ORACLE

1967

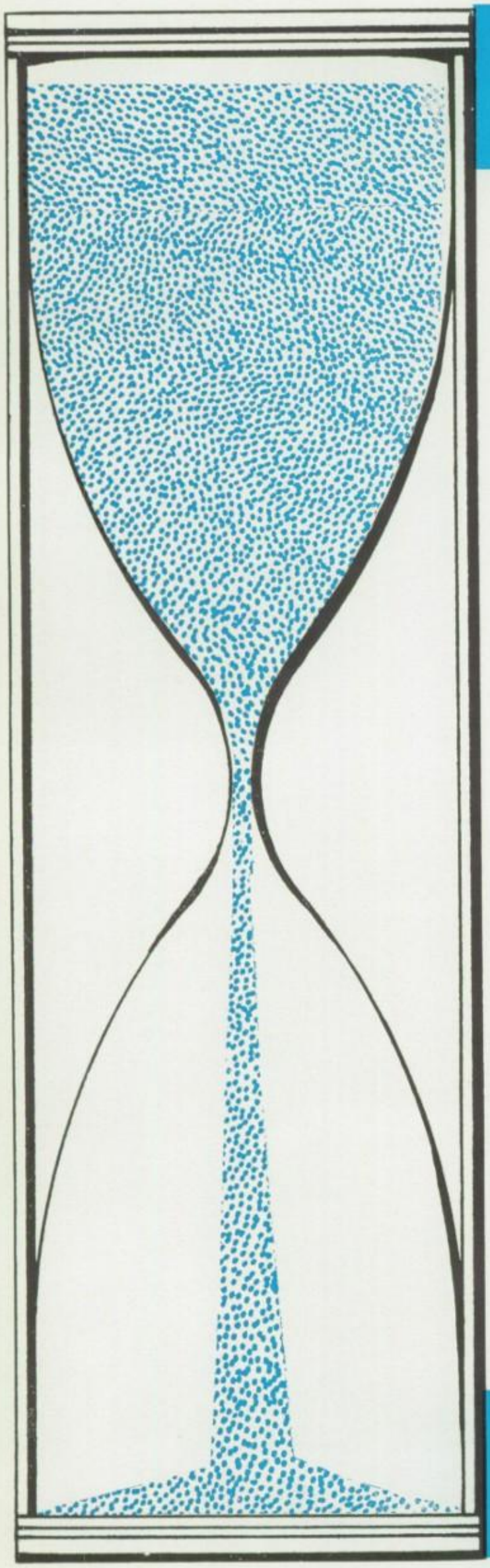

1967
ORACLE

The Oracle, Volume 54
BAKERSFIELD HIGH SCHOOL
Bakersfield, California

Editor ..... Jean Finley
Assistant Editor ..... Brookes Biggar
Business Manager ..... Debbie Michels
Sales Manager ..... Barbara Van Zandt
Photographer ..... Gary McMurtry

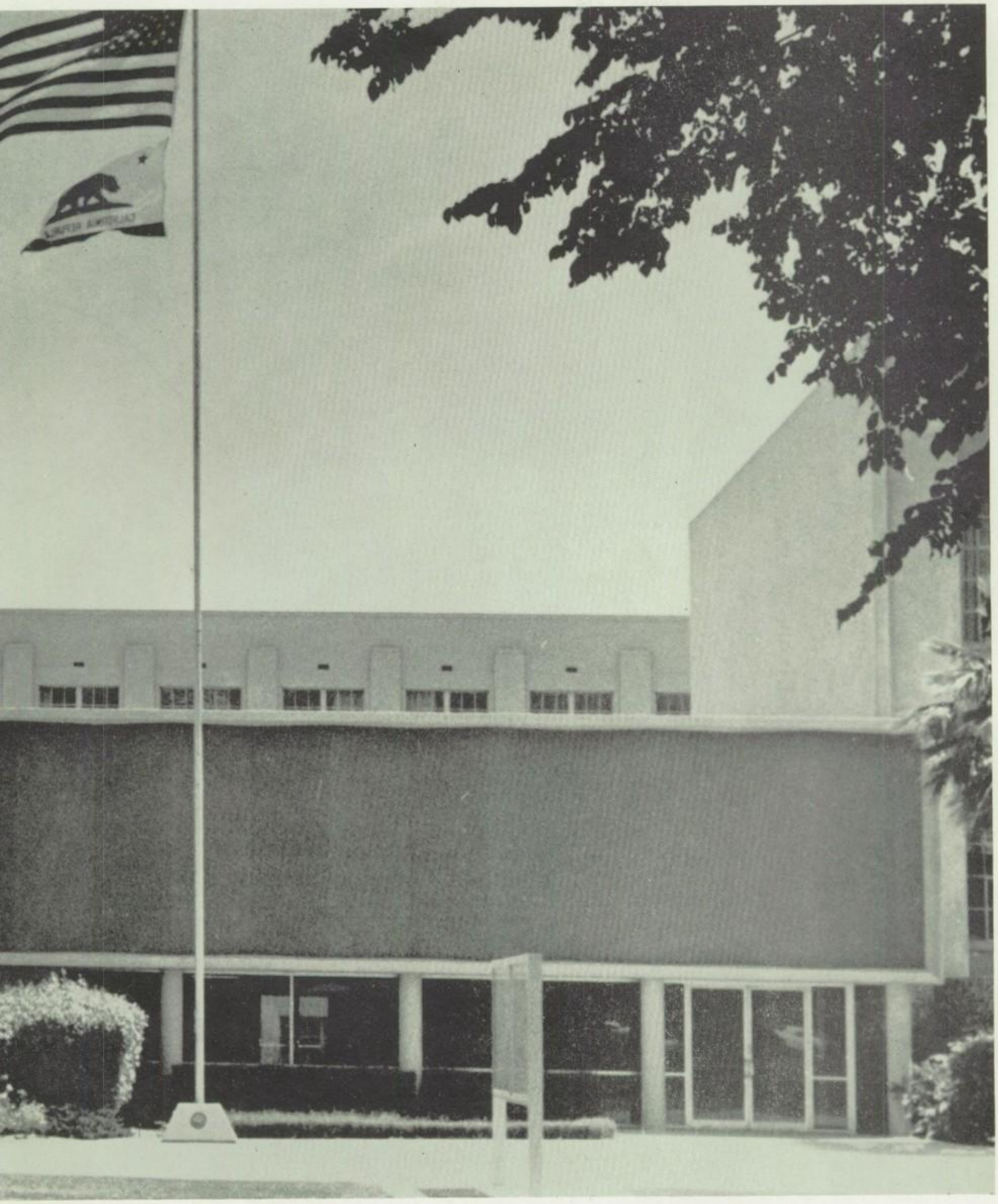

Time has been described as a devoted teacher, a dependable friend, a crafty liar, a gentle comforter, a flowing stream, an endless sandpile. But time is also a wondrous magician with unlimited tricks and powers. It cleverly employs the past, present, and future in performing its many remarkable miracles that have never ceased to amaze mankind.

As this year marks the 75th anniversary of Bakersfield High School, time has been particularly meaningful to us. We have had a chance to pause and to glance back into our school's past. In doing so, we have strengthened pride in our heritage and also viewed the progress we have achieved.

Somewhere within the concept of time is the present—perhaps the most difficult aspect of time to understand. How quickly the present comes and goes! Each grain of sand—just as it slips through the hourglass—represents the present momentarily. How fleetingly the future becomes the past, dwelling on the threshold of the present only an instant! The most promising facet of time is the unpredictable future. Seeing how much BHS has changed over the years should give us clues to what the future will bring. If we find it difficult to believe that teaching machines and field trips to the moon are possible, we should remember that students of the past probably had the same difficulty with the predictions of IBM machines and foreign language laboratories. Regardless of whatever happens, however, time marches on relentlessly. We should feel indebted to our fine school for helping to prepare us to meet with courage whatever time may bring.

Time is . . . "a river made up of the events which happen, . . . a violent stream, for as soon as a thing has been seen, it is carried away, and another comes in its place, and this will be carried away too."

—Marcus Aurelius, **Meditations**

Skirt lengths have shortened but the school day has not.

The Past

BHS students of the past prepare for their future.

Once upon a time they studied chemistry . . .

The Present

Students relax during lunch hours at various spots on campus.

Changing classes becomes daily routine to all BHS students.

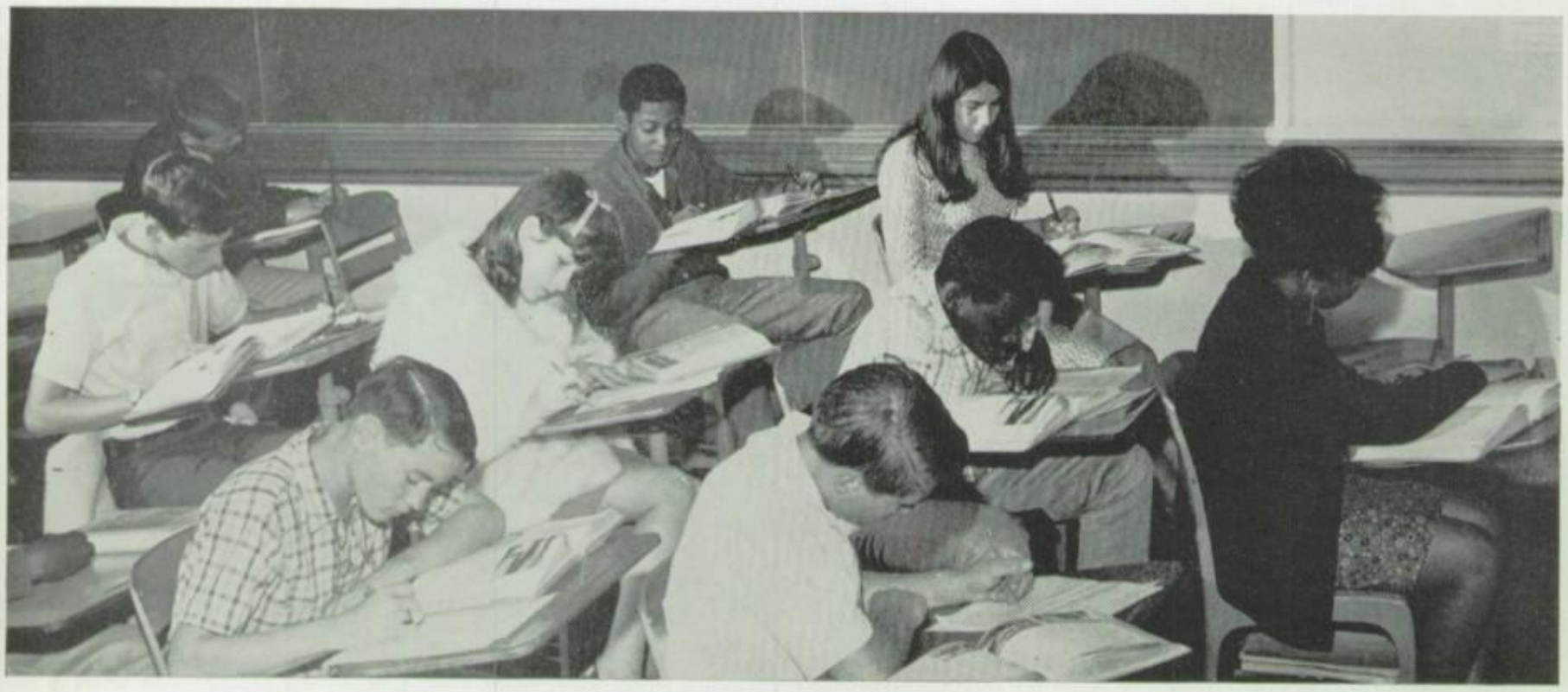

Students spend most of their time at BHS in classrooms.

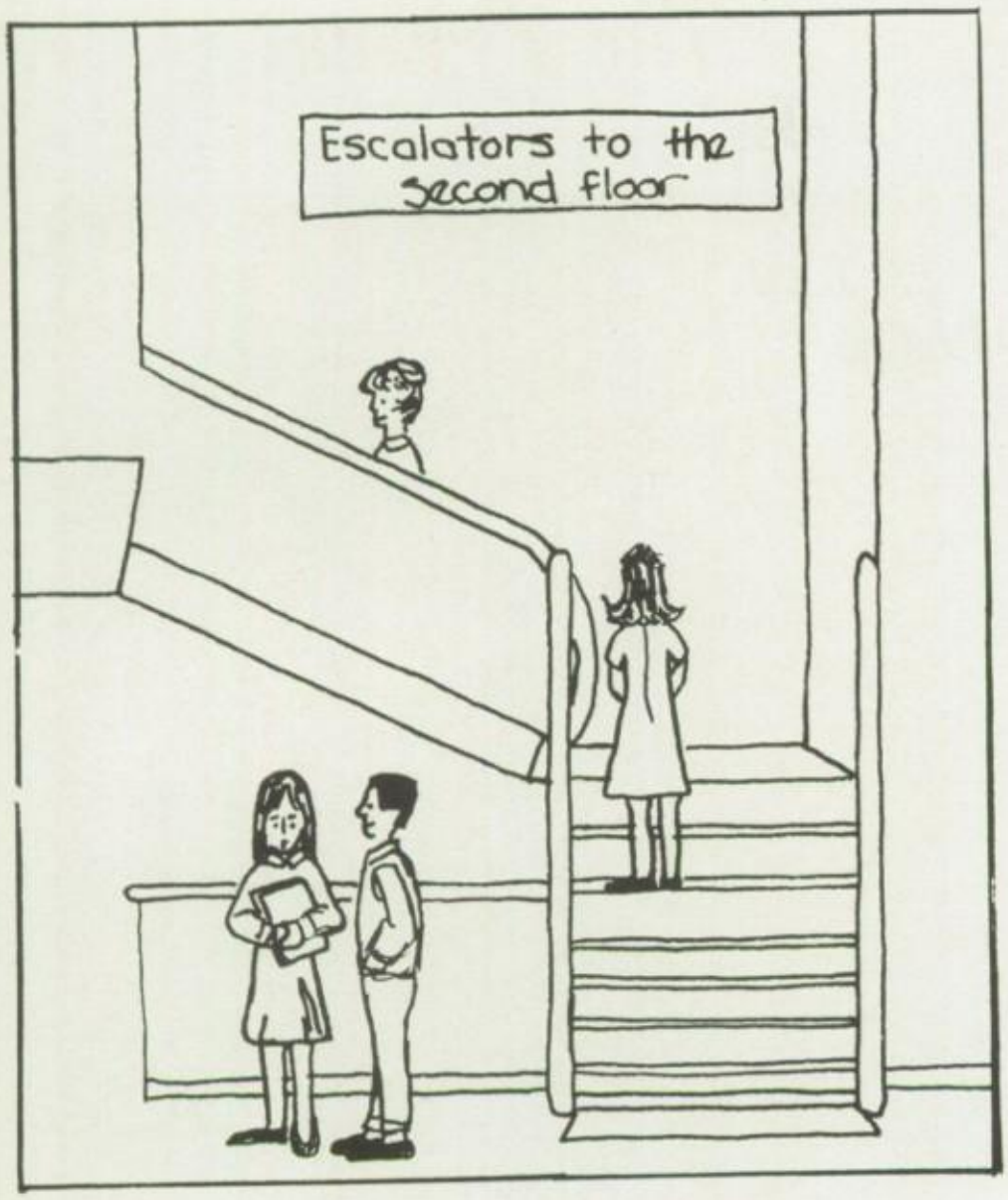

Someday students may stop joking about elevators as they ride the escalators in Warren Hall.

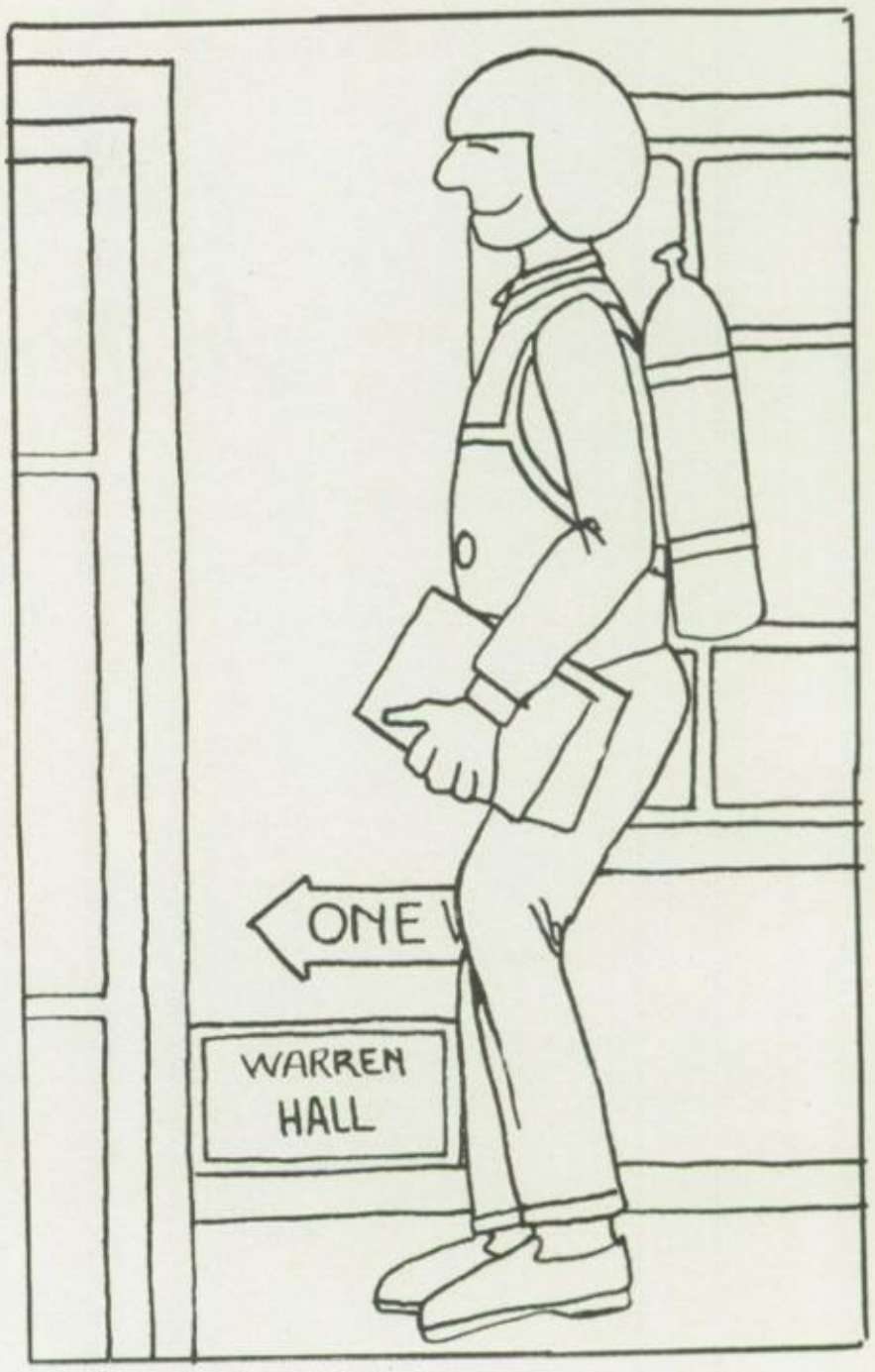

Flying to class—a sure-cure remedy for tired feet.

The Future

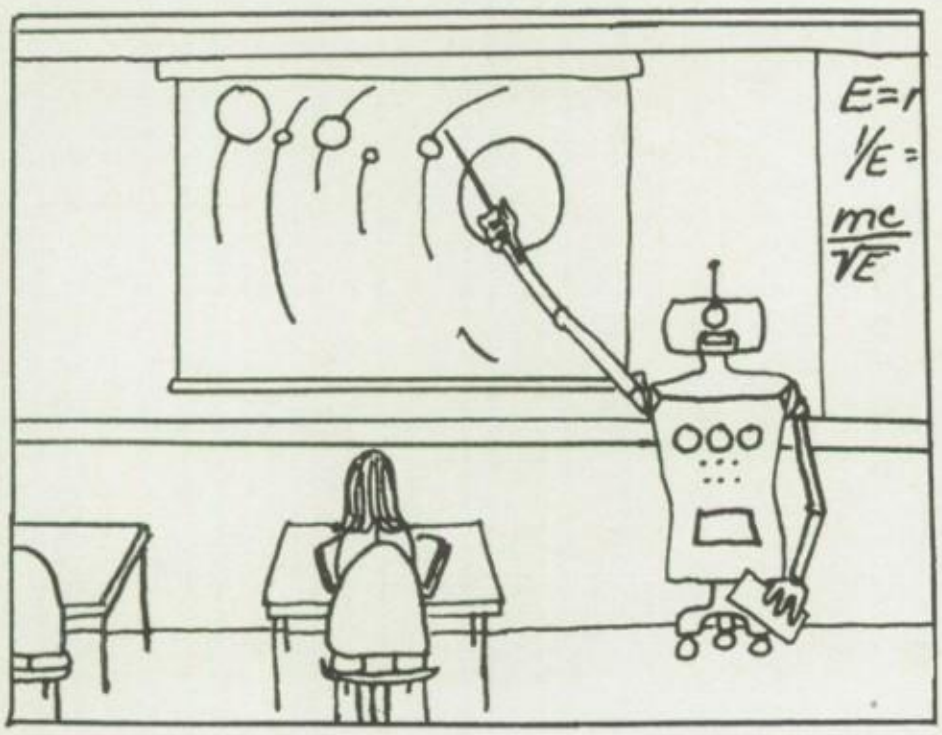

Will your science teacher eventually be replaced by a machine?

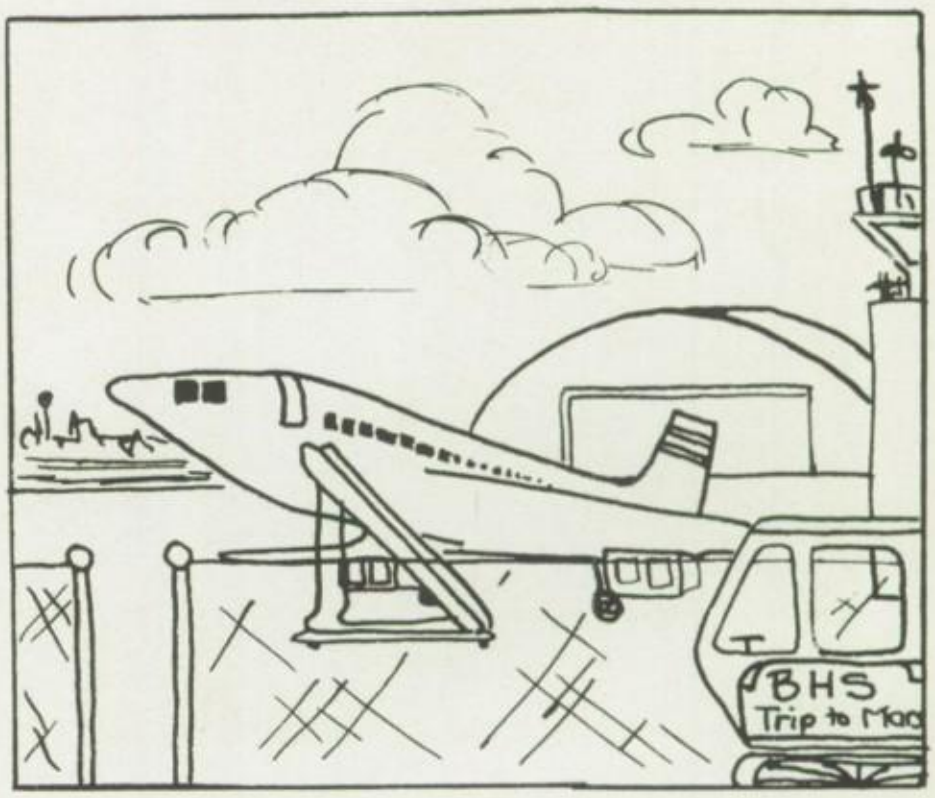

Field trips to Mars may create adventure for future students.

In Memoriam

JANE MAYO

LAWANDA NUTT

Miss Eloise Nelson came to Bakersfield High School in 1931 to begin her first teaching position. Although she taught history and English, Latin was her speciality. She soon became very important to the entire school because of her sincere dedication and diligent endeavors.

In 1941 she became a counselor and in 1955 she assumed the many weighty duties involved in being Dean of Women. These responsibilities involved leading the scholarship committee, choosing award winners and counseling seniors about tests and colleges. She served faithfully as Dean of Women through 1967.

Miss Nelson has also served Bakersfield High School in many other ways over the years. She advised the Girls League and also the Campus Affairs Commission. She was also vice-president of the State Association of Deans of Women. Her activities in the community have been many; she has served the YWCA committee, the YMCA Board, the local CTA, the Camp Fire Girls Board, AAUW, NEA, and the Children's Home Society.

On behalf of the students of Bakersfield High School, the 1967 **Oracle** is co-dedicated to Miss Eloise Nelson as an expression of appreciation for her dedicated work throughout her many years at Bakersfield High School.

Another person who has served Bakersfield High School greatly is Mrs. Barbara Robesky. She began advising the **Oracle** Staff in 1961 and served for five consecutive years. However, last year Mrs. Robesky announced that she was resigning as **Oracle** advisor. At the Executive Board Banquet, she expressed sincere affection for the **Oracle,** telling how exciting it was as each new yearbook came out in the spring and referring to them all as "babies."

We members of the **Oracle** Staff feel that producing the yearbook is indeed much like having a baby. It involves so much planning, hoping, and dreaming; each staff wants its new baby to be so perfect and wonderful. We also realize what great strain and responsibility is placed upon the advisor, and because of this we were understanding, although sorry to see Mrs. Robesky give up the position. However, we feel very close to her as we were originally her staff and think her loyal service should be recognized. So on behalf of the **Oracle** Staff, we would like to co-dedicate this book to Mrs. Barbara Robesky.

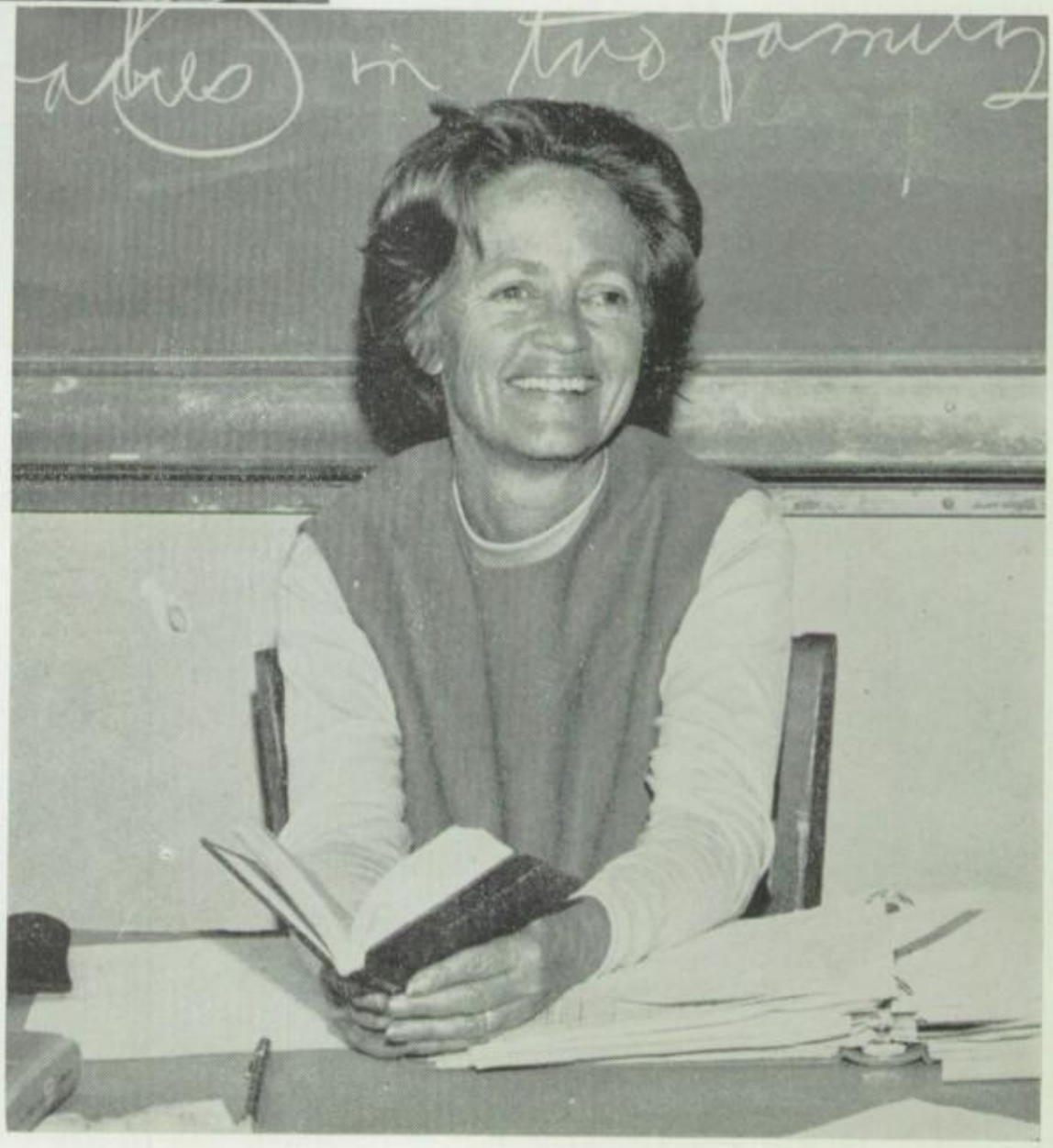

Table of Contents

Student Life 14

Classes 54

Organizations 120

Athletics 168

Administration 196

Advertising 228

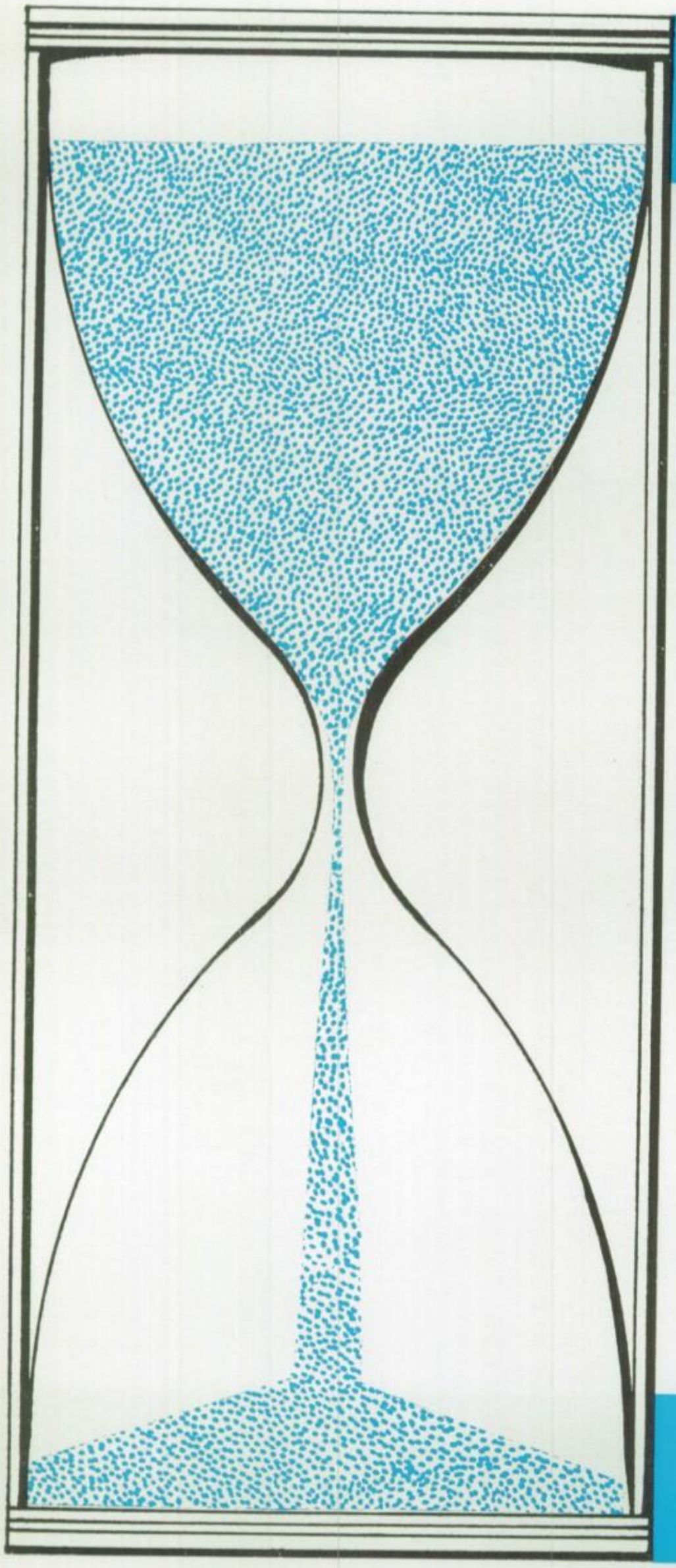

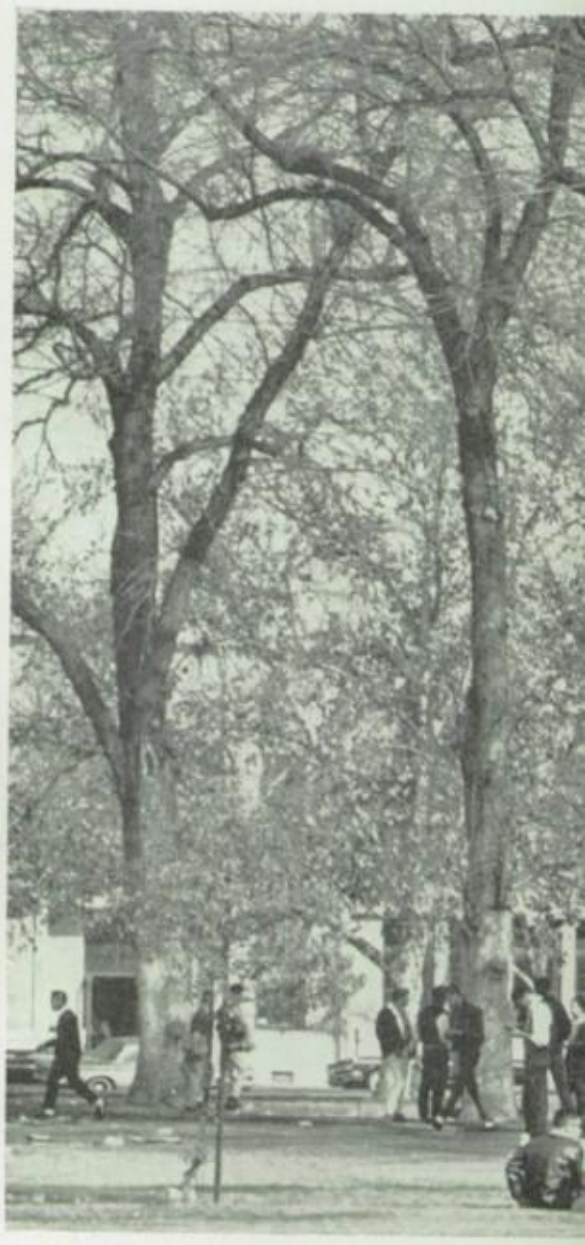

Student Life

Joyce Allen

Back to the salt mines.

Is it true blondes have more fun?

The Fine Arts Department presents "Gloria" at the Christmas Pageant.

The old agriculture building is torn down while plans for a new one are in the making.

At a breakfast rally spirit leaders imitate the Drillers.

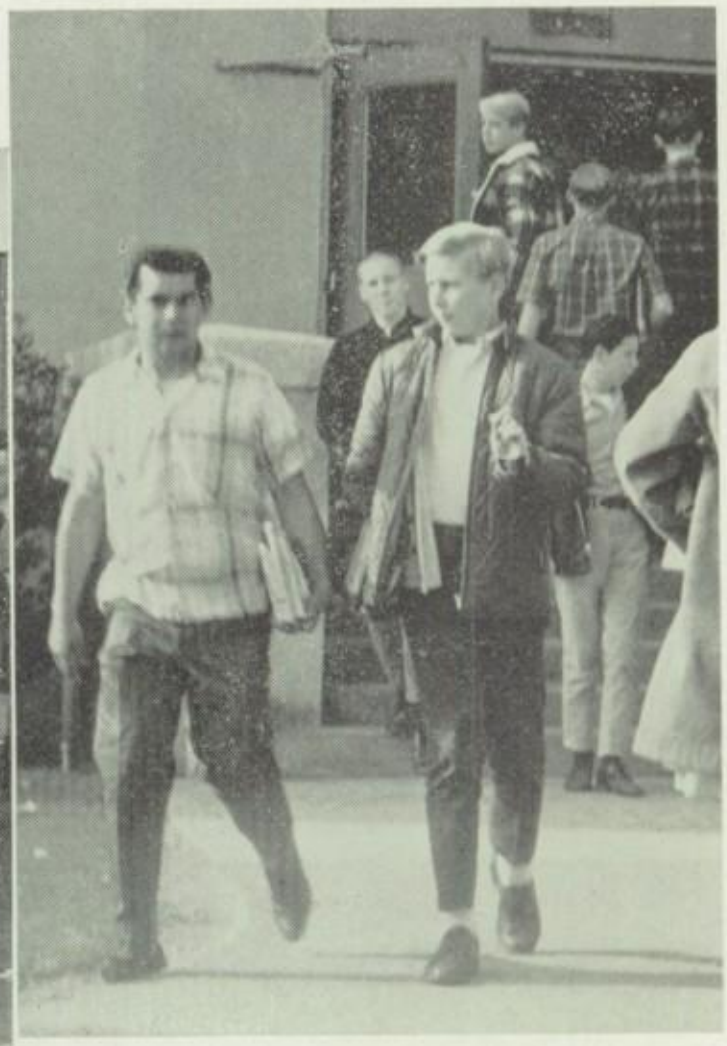

Free at last!

Advanced techniques and equipment are used to train BHS busines students.

A flag which flew over our nation's capitol was presented to BHS by Congressman Bob Mathias.

Students watch a play at Beale Park presented by the drama classes.

Art students displayed their works in Warren Hall for students to view.

Stone benches in Elm Grove, constructed during 1967, will make lunch hours more enjoyable for future students.

Bored students look for something exciting to do.

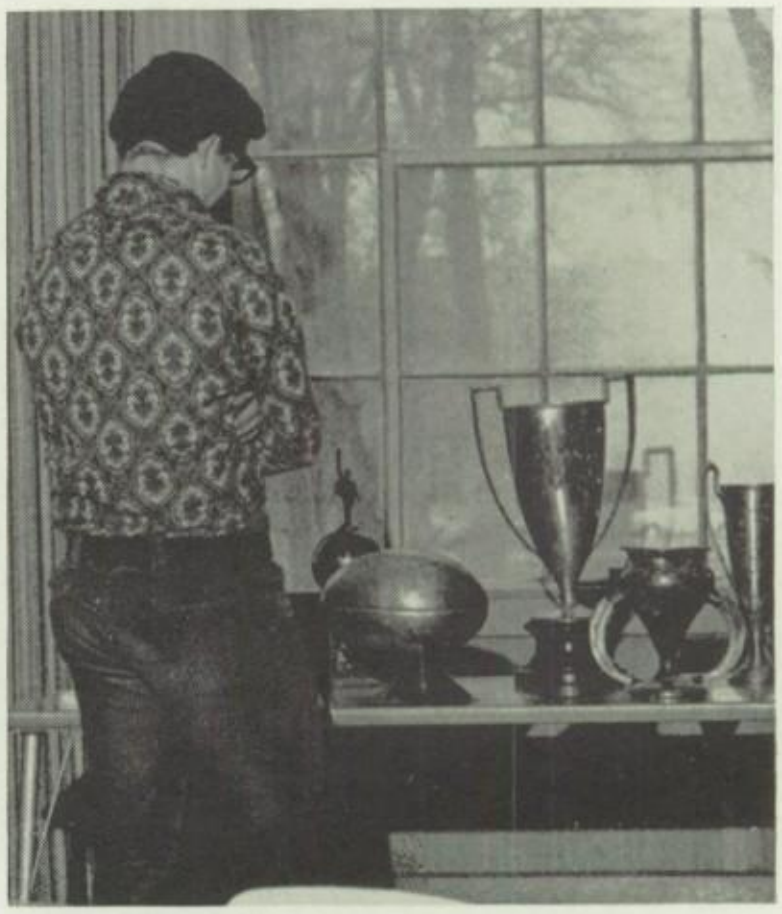

BHS trophies are displayed during the Founder's Day celebration.

The entire student body was invited to the BHS Birthday Party, where they feasted on cake and punch.

Melinda Griffin modeled mod clothes of 1900.

David Stiles and Donna Ferris displayed clothes of yesterday in the old-fashion show.

Diamond Jubilee

On January 19, 1967, BHS students celebrated the 75th anniversary of Bakersfield High School. The festive occasion, appropriately named the BHS Birthday Party, included a fashion show, a narrated history of the school, music provided by the pep band, yells and songs from the spirit leaders, and birthday cakes and punch. The birthday party atmosphere was heightened by multi-colored balloons, crepe paper decorations, and birthday hats worn by the over 500 students and faculty who attended.

Floy Blair and Dale Barker recaptured the spirit of BHS past.

Birthday hats added color and gaiety to the festive celebration.

"Gimme some of that ole time spirit!"

The bell of victory has been rung many times throughout the history of BHS.

Story of the Victory Bell

The Driller Victory Bell has been at BHS since our school began 75 years ago. In those days the bell was located atop a building in Elm Grove and was used to signal the beginning of each school day. In 1941, the Block B Society painted the bell blue and white and decided to use it as a Victory Bell at the Driller football games. A three-wheeled cart was originally used to pull the bell until a more adequate trailer was needed for the drive to the Driller football games at Memorial Stadium. A small derrick was placed on the trailer in 1959 to symbolize the Drillers.

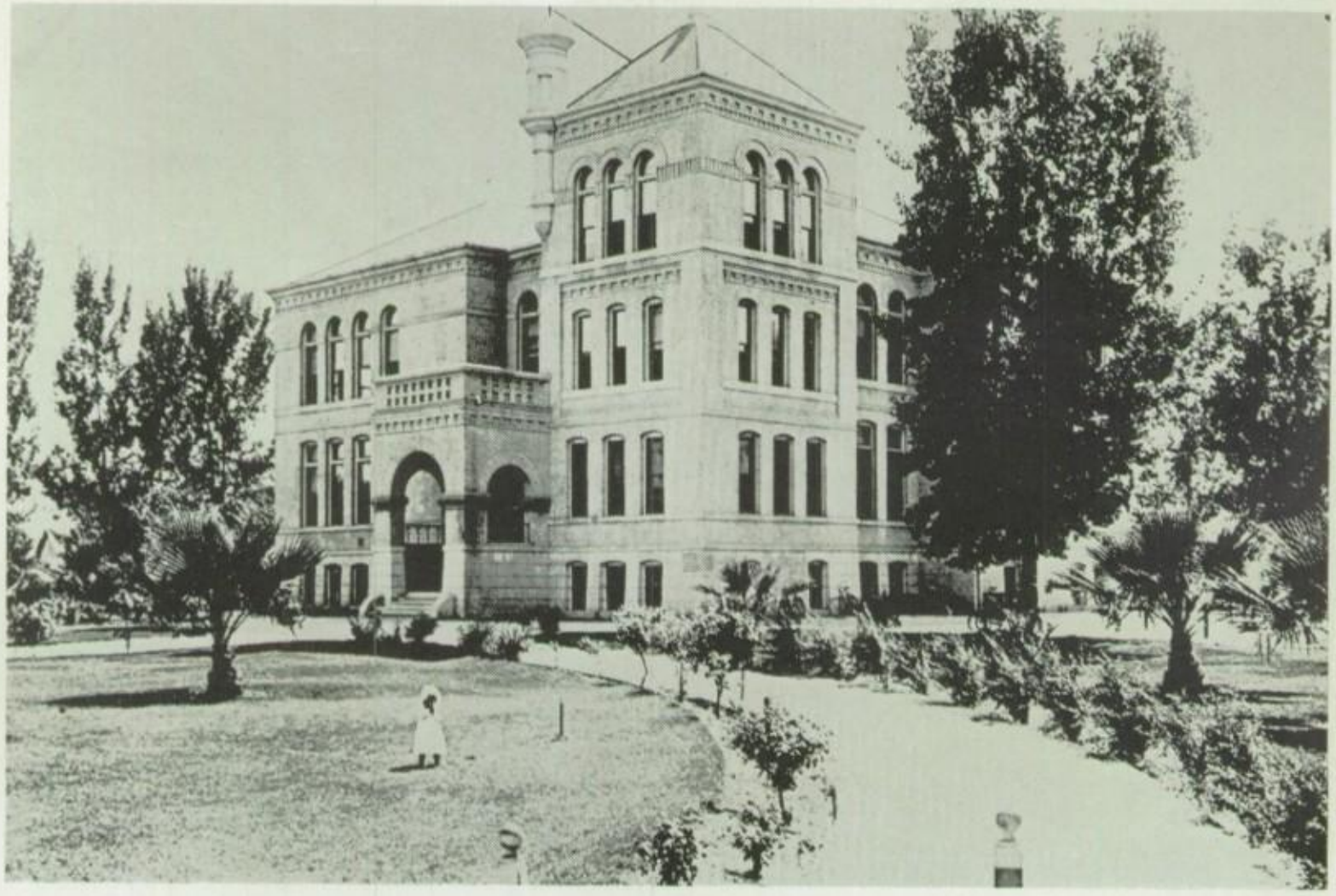

This building, once located in Elm Grove, housed the original victory bell.

Today's victory bell continues to symbolize the spirit and superiority of Drillers.

In 1959 a derrick was added to the trailer of the victory bell.

In 1966 the derrick on the victory bell trailer was modernized.

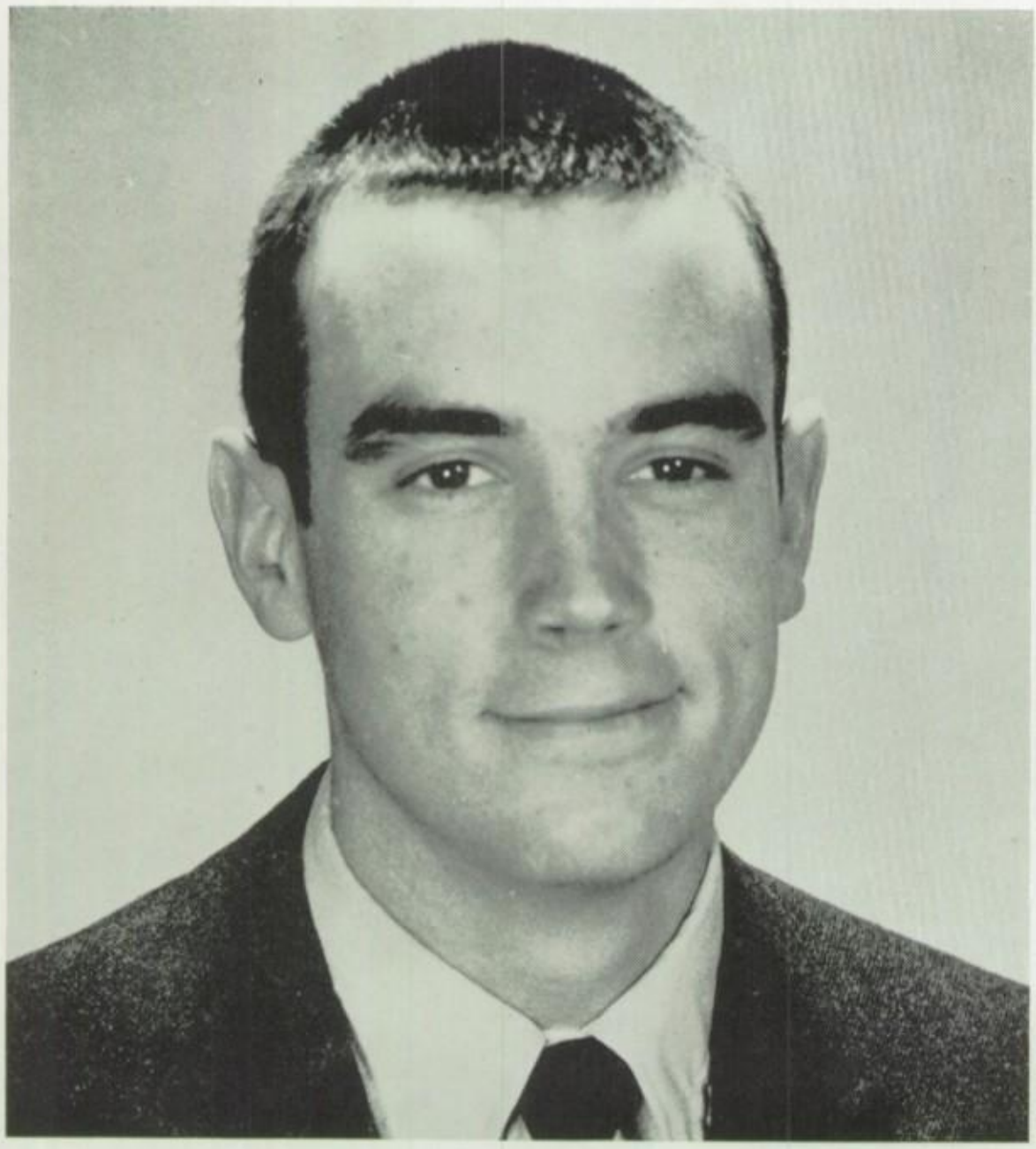

Rob Atchison
A.S.B. President

Theodora Po'oynis
Vice President

Fred Misono
Treasurer

To the students of B.H.S.:

During the past year student government has fulfilled three purposes. The first of these, to provide extra curricular activities for our fellow students, was our strong point. We held more rallies this year than ever before. We put on a Founder's Day party. We began the series of programs called "B.H.S. Presents," the first of which was a folksing-soc hop.

We did not, I feel, fulfill our second purpose nearly so well. We were supposed to operate as a model government to give students practice in the republican system. The system was too far removed from the students, however, and about the only thing we did in this area was holding elections.

Our third purpose, the one I consider most important, was to stick up for the students' point of view in the operations of the school. Through student-administration meetings and outside organizations such as C.A.S.C., we pressed the issues that we considered important to you.

We who served as officers for 1966-67 would like to thank the students and advisors who helped us this year. Several times during the year the support of the students and the aid of advisors pulled us out of trouble. I, personally, am proud of the others you see on these pages; they have worked very hard for us all.

Sincerely,
Rob Atchison
ASB President

Mr. Sid Sheffield
Advisor

Executive Board

Lucia Young
Secretary

Bonnie Hanford
Historian

Mr. Al Dennis
Advisor

Marco Bruschi
Sr. President

John Martin
Jr. President

Dan Cole
Soph President

Kathy Coombs
Frosh President

Sara Chan
Sr. Rep.

David Stiles
Jr. Rep

Caroline Ramaris
Soph Rep.

Darryl Martin
Fosh Rep.

Joe Rickett
Commissioner of Athletics

Nancy Martin
Commissioner of
Cultural Activities

Susan Jones
Commissioner of Publicity

Randi Carr
Commissioner of
Rallies and Assemblies

Martha McCuen
Commissioner of
Welfare and Safety

Joan Woolridge
Commissioner of
Foreign Exchange Students

Pam Ming
Commissioner of
Organizations

Kirk Wilson
Student Store Manager

Jean Finley
Oracle Editor

Debbie Michels
Oracle Business Manager

Kathy Macnair
Blue and White Editor

Dale McDonald
Blue and White
Business Manager

Lynn Allen
Varsity Song

Susan Amundson
Varsity Song

Joan Pavlina
Varsity Song

Joanne Tobias
Varsity Song

Student Body Officers

Diane Hill
Dotty Driller

Dale Barker
Danny Driller

Annette Antonaros
Varsity Yell

Lori Brock
Varsity Yell

Pam Dykes
Varsity Yell

Nancy Griffin
Varsity Yell

Becky Moser
Apprentice Song

Dorothea Poloynis
Apprentice Song

Linda Robesky
Apprentice Song

Janis Shanahan
Apprentice Song

Stevie Actis
Apprentice Yell

Cindy Fanucchi
Apprentice Yell

Kathy Langston
Apprentice Yell

Millie Rudnick
Apprentice Yell

FRONT ROW: J. Davis, L. Giyer, R. Graziano, P. Ming, C. Lew, I. Villa, S. Chan, B. Boyd, D. Michels. SECOND ROW: P. Boucher, P. Vercammen, M. VanHorn, C. Jones, M. Alsop, T. Chandler, N. Martin, M. Meagher, J. Martin, B. Berra. THIRD ROW: B. Biggar, J. Hulsy, T. Sorensen, M. French, M. Paulsen.

FRONT ROW: C. Kinney, C. Jones, S. Diaz, N. Martin, Commissioner. SECOND ROW: L. Vasquez, S. Burud, M. VanHorn.

Co-ordinating the activities of clubs at BHS was the **Organizations Commission's** main job. Members of the commission, headed by Pam Ming, included a representative from each club. The commission's biggest affair this year was the "Activity Day" in which all BHS students were introduced to the various clubs on campus, and invited to participate in the club activities.

"BHS Presents," the first folksing in BHS history, was sponsored by the **Cultural Activities Commission** during 1966-67. The commission included representatives from all BHS cultural clubs and attempted to interest students in the many cultural activities available at BHS. The annual Spring Cultural Activities Recognition Evening acknowledged this year's outstanding cultural contributions and achievements of BHS students.

An active and essential organization at Bakersfield High was the **Publicity Commission.** Its purpose entailed publicizing all BHS activities through various media, including the daily bulletin, the weekly activity release, the Blue and White, campus posters, and radio and television announcements. Membership in the organization was composed of three students selected by the Publicity Commissioner, Susan Jones, from each of the Freshman, Sophomore, Junior, and Senior Classes.

FRONT ROW: B. Hancock; C. Jelmini; L. Shaw.
SECOND ROW: S. Jones; B. Biggar; B. Stutzman.
BACK ROW: P. Bell; C. Jelmini; E. Smiser.

Among the people responsible for the great spirit at BHS were the members of the **Spirit, Rallies and Assemblies Commission.** Planning the many rallies and assemblies throughout the year comprised the commission's major work. S.R.A. organized and presented the breakfast, noon and exchange rallies. Members were selected from each of the freshman, sophomore, junior and senior classes, based upon their vibrancy, enthusiasm and willingness to work.

FRONT ROW: J. Tobias, R. Rudnick, K. Johnson, L. Allen, N. Griffin, J. Wigginton, G. Rincon, M. Rudnick, P. Boynton, J. Shanahan, J. Glover, D. Poloynis, S. McCarthy. SECOND ROW: J. Pavlina, S. Burud, E. Cummings, K. Tucker, R. Sargent, L. Mitchell, P. Penry, S. Amundsen, M. Antonaros, L. Robesky, P. Bell, D. Gibbs. THIRD ROW: D. Hill, L. Brock, P. Dykes, S. Actis, B. Moser, D. Barber, M. Lingo, J. Baldmin, C. Jelmini, K. Scheloski, S. Banducci, K. Coombs. FOURTH ROW: C. Fanucchi, F. Blair, T. McCarthy, D. Barker, F. Misono, R. Carr, K. Bultman, A. Antonaros, D. Taylor, M. Stone, B. Smiser.

FRONT ROW: S. Ferrell, M. Eastwood, K. Johnson, C. Ramirez. SECOND ROW: M. McCuen, Commissioner; P. Mayfield, S. Burud, L. Loomis. THIRD ROW: J. Burr, C. Hughes, A. Antonaros. FOURTH ROW: F. Misono.

Maintaining the safety and cleanliness of the BHS campus this year was the **Welfare and Safety Commission.** During "Beat EB Week" an all-out campus clean-up contest sparked an even greater drive to keep BHS clean. The twelve members of the commission were selected from each of the four classes. Martha McCuen, the Organizations Commissioner, said, "The commission has worked hard this year to promote campus pride at BHS. The students helped quite a bit, and we hope that the tradition of a clean campus will continue."

Maintaining the responsibilities, powers, duties, and jurisdiction for the proper execution, enforcement, and regulation of the election code was the **Elections Commission.** The commission was headed by the Student Body Vice-President, and other members of the commission included the four class representatives, and the Commissioner of Publicity. Freshmen elections, the Football Carnival Queen elections, the Miss BHS elections, and the general student body election were all administered by the Elections Commission. The commission also handled the registration of voters, the eligibility of prospective candidates, and the tabulation of votes.

FRONT ROW: S. Chan, M. Van Horn, C. Ramirez.
SECOND ROW: S. Jones, D. Stiles.

'Eager, competent, and enthusiastic" were the words used by Student Body Treasurer, Fred Misono, to describe his fellow members of the **Finance Commission.** Their activities for the year included preparing the study body budget, setting up the student body card sales, and distributing the allotments from concessions. The Finance Commission worked hard to keep Bakersfield High finances in good shape with the help of student body financial advisor, Mr. Al Dennis.

F. Misono; D. Michels; Mr. A. Dennis, advisor

Executive Board discusses the student situation at BHS.

FRONT ROW: N. Thuy, R. Ford, H. Singer, G. Turner, P. Battistoni, M. Smiser, C. Loke, N. Golzar, J. Baldwin, L. Shaw. SECOND ROW: R. Chandler, J. Allen, P. McQueen, S. Rump, J. Wooldridge, J. Levy, L. Vasquez, L. Giyer, M. Van Horn, P. Wascher.

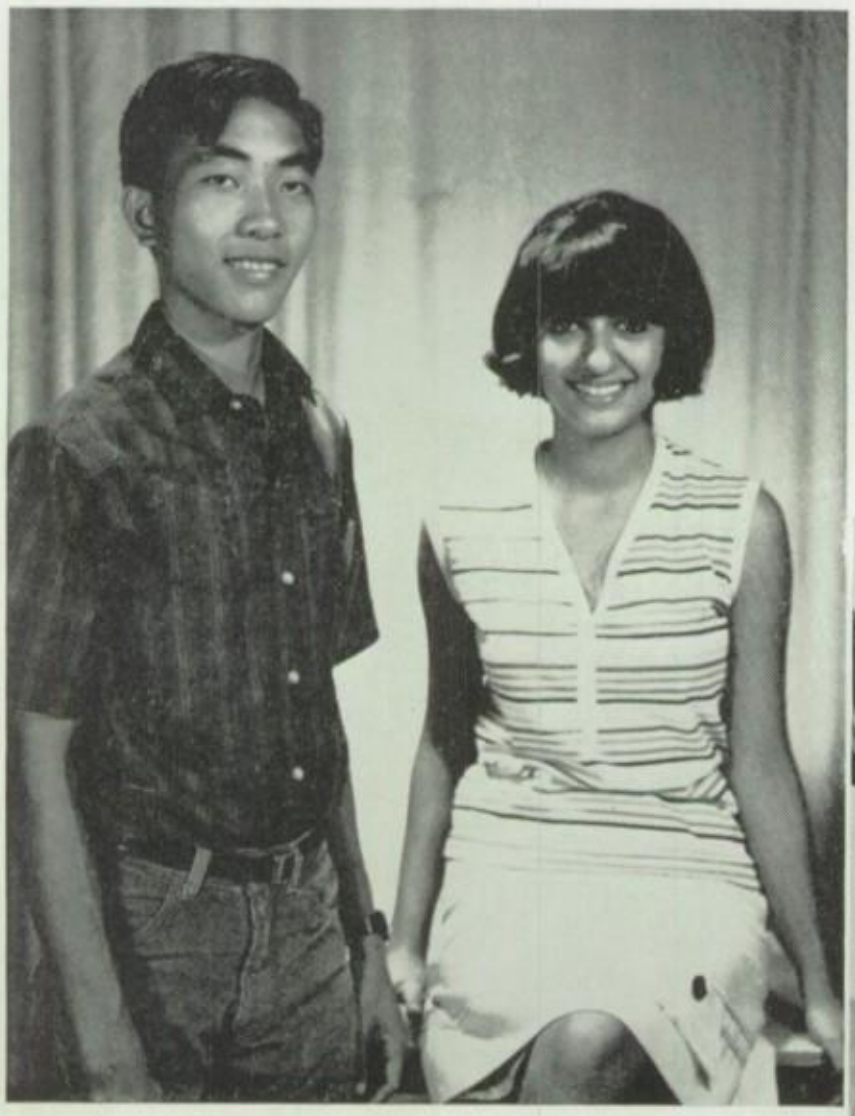

Nasim and Thuy made many friends at BHS during their year here.

Aiding foreign exchange students in their adjustment to school life at BHS was the **Foreign Exchange Student Commission.** This newly formed organization consisted of members selected because of their interest in international relations, scholarship, and citizenship. Commission activities for the year consisted of entertaining foreign exchange students from other areas for one week and sponsorng AFS Week in November.

Blue and White staff members interviewed a foreign exchange student from Turkey who visited BHS for a week.

Foreign Exchange Students

Nasim Golzar

To Nasim Golzar, school life at BHS was far less restrictive than that of her home, Tehran, Iran. She especially liked her classes in typing, German, and physical education. Nasim said that she liked many things about the United States and going to BHS, including wearing jewelery and lipstick.

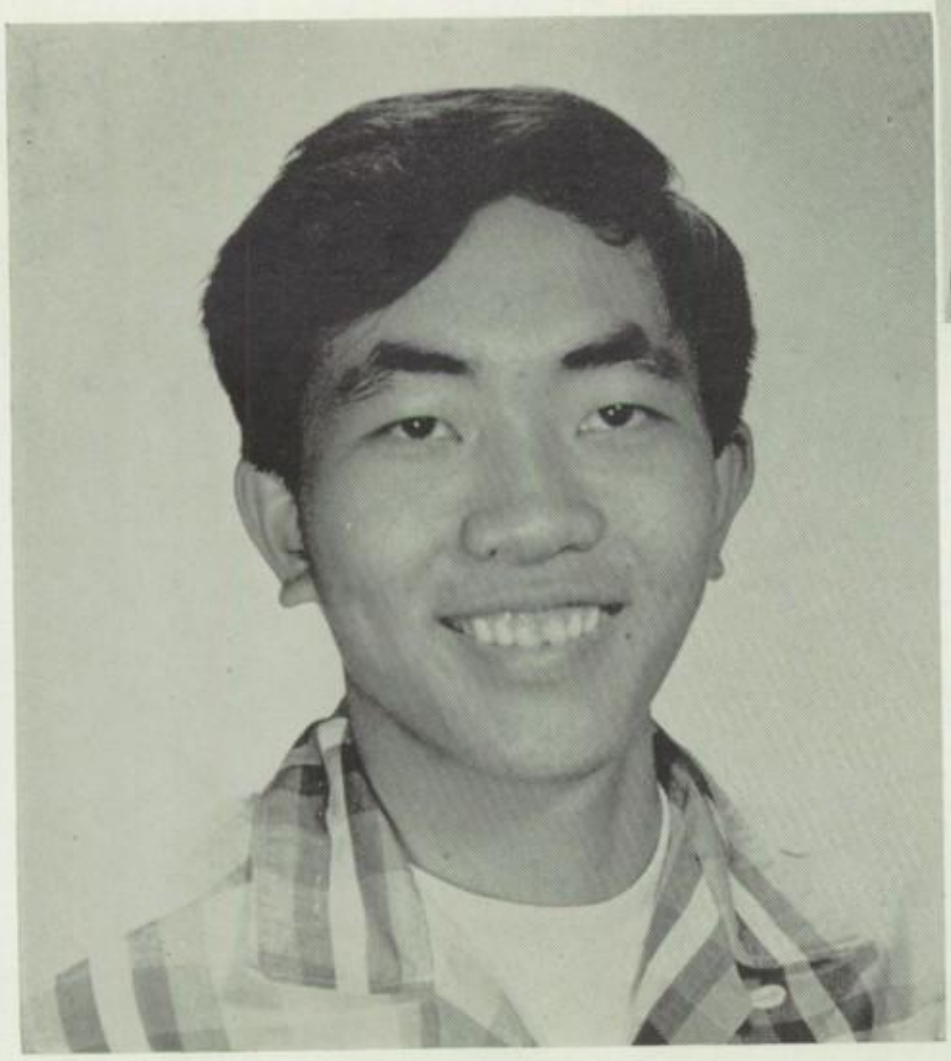

Nguyen Minh Thuy

While attending classes during 1966-67 at BHS, Nguyen Minh Thuy, foreign exchange student from Saigon, South Vietnam, was most impressed with his chemistry class and the quality of its instructional materials. Being introduced to American society through his experiences in Bakersfield, Thuy learned to become an avid television fan—like most BHS students.

L. Shaw; L. Adams.

Spirit Leaders

Susan Amundsen

JoAnne Tobias

The varsity spirit leaders brought bubbling enthusiasm and lively new song and yell routines to BHS during 1966-67. The many footbal rallies, both after school and breakfast types, featured hilarious skits performed by the spirit leaders, who also organized the first gym rally in BHS history. Throughout the year the song and yell leaders demonstrated their ability to arouse the spirit of all Driller rooters.

Joan Pavlina

Lynn Allen

Diane Hill, Dotty Driller

BAKERSFIELD HIGH SCHOOL

75

.....A HERITAGE OF SPIRIT

Annette Antonaros

Pam Dykes

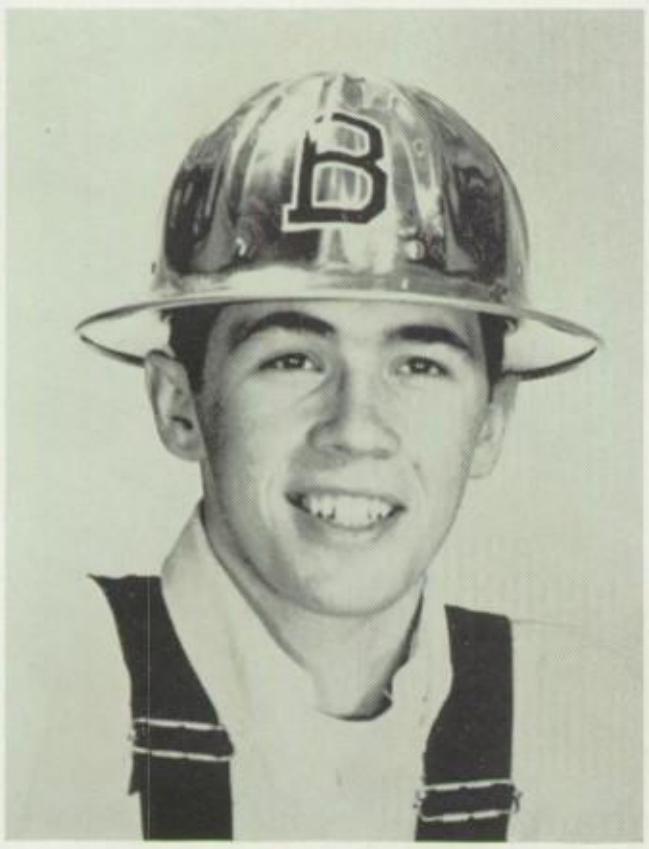

Dale Barker, Danny Driller

Lori Brock

Nancy Griffin

Stevie Actis

Cindy Fanucchi

Rousing cheers filled the stands at the football games.

Kathy Langston

Becky Moser

Dorothea Poloynis

Millie Rudnick

Linda Robesky

Janis Shanahan

Spirit leaders liven up basketball games with snappy routines.

Diane Hill and Dale Barker, Dottie and Danny Driller respectively, symbolized typical BHS students.

Spirit leaders perform at the first gym rally in BHS history.

Sandab games were never lacking in excitement due to the presence of the apprentice spirit leaders.

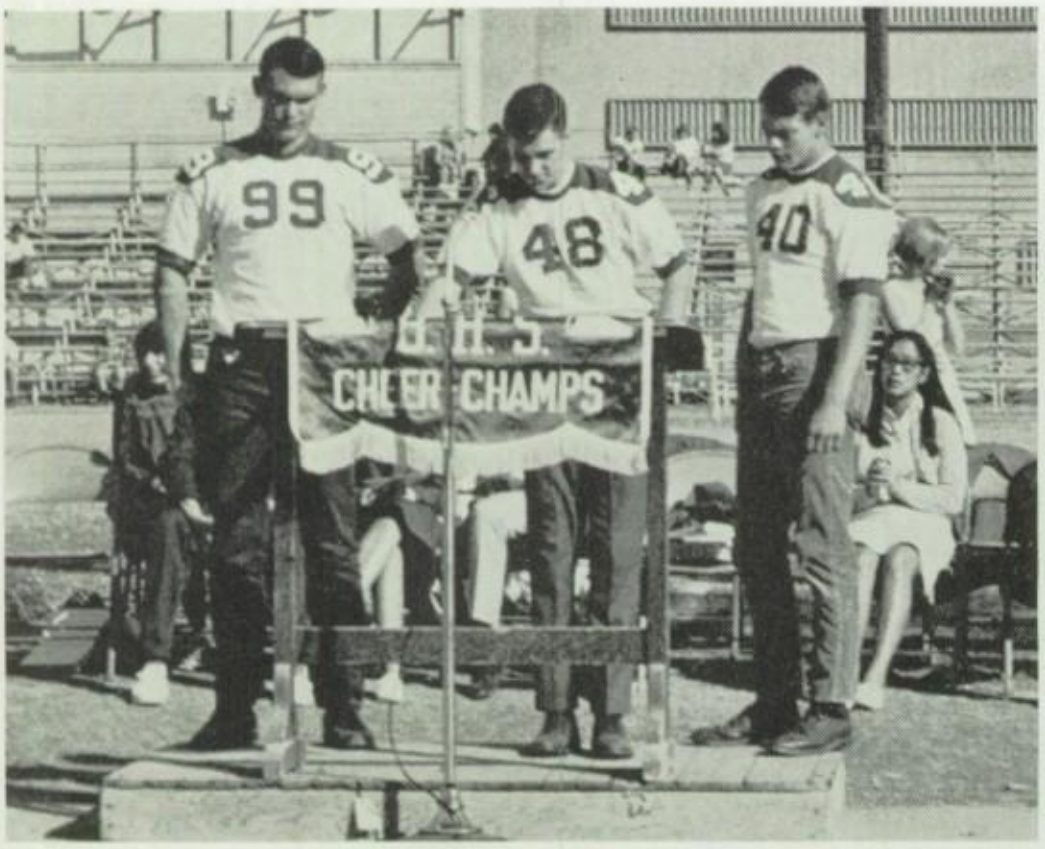

Three Driller footballers highlight a fall rally.

Exciting basketball play causes crowds to gather at Driller games.

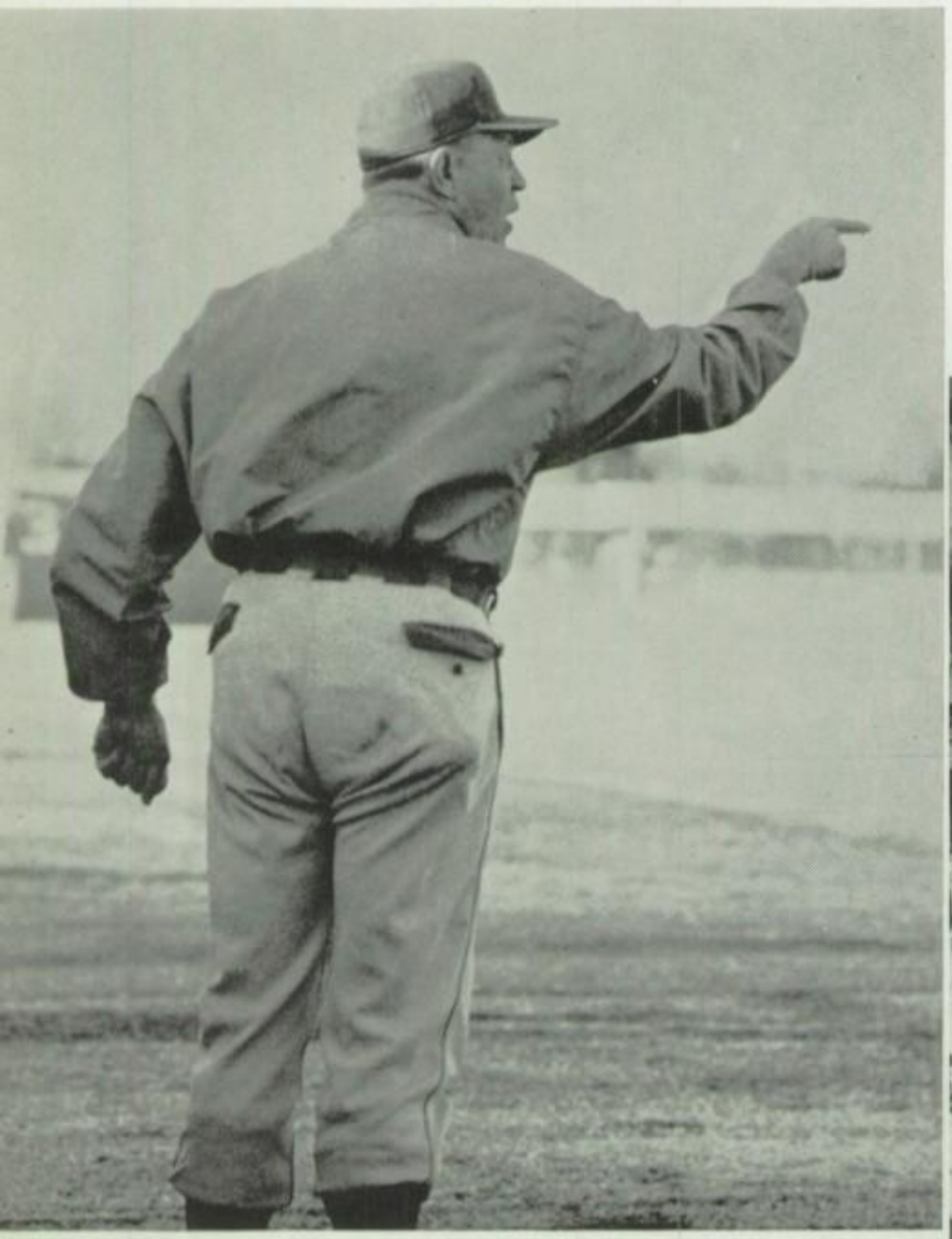

''*?/x..#% & ''$+=!''

The stands are filled with spirited students who helped cheer BHS teams to victory.

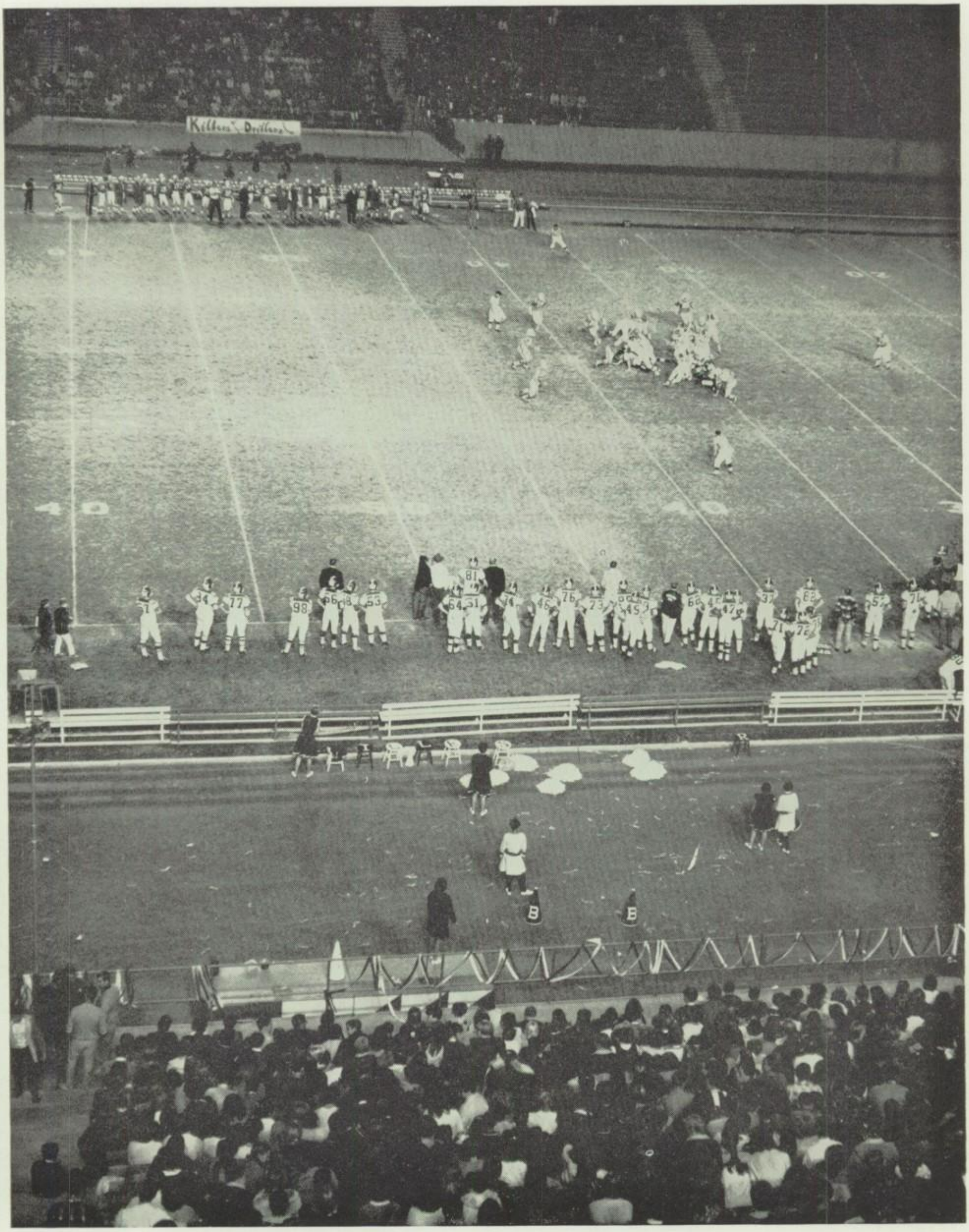

Enthusiastic Drillers hang the Blades.

Eager students vote for their candidate for Miss BHS.

A fast and lively song routine adds spirit to the "Beat E.B." rally.

EB Week

Seniors give their impression of E.B. cheerleaders.

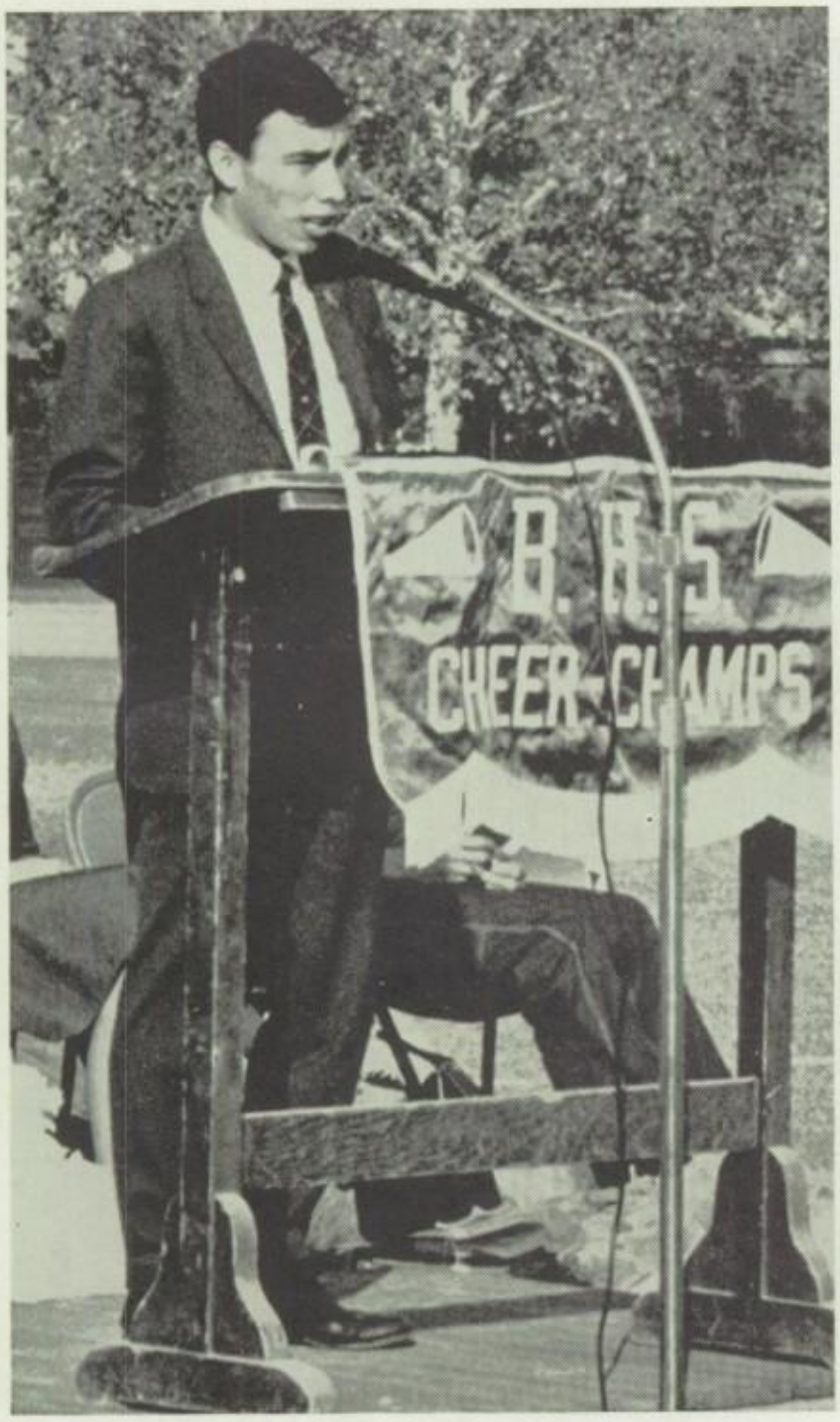

E.B.'s Student Body President, Gary Ante, predicts victory for E.B. in vain.

E.B. yell leaders give a Driller yell at the exchange rally.

Miss BHS

Miss BHS finalists Lynn Allen, Lori Brock, and Pam Dykes.
NOT PICTURED: Kathy Witham.

This year, as has been traditional since 1954, a senior coed was chosen as Miss BHS. Candidates were nominated by campus clubs and the student body made the final selection.

Miss BHS represented the school at the Founder's Day Ceremonies, the Christmas Parade, and the Sports' Awards and Recognition Evenings.

Pam Dykes congratulates Miss BHS.

The winning smile of Miss BHS, Lori Brock.

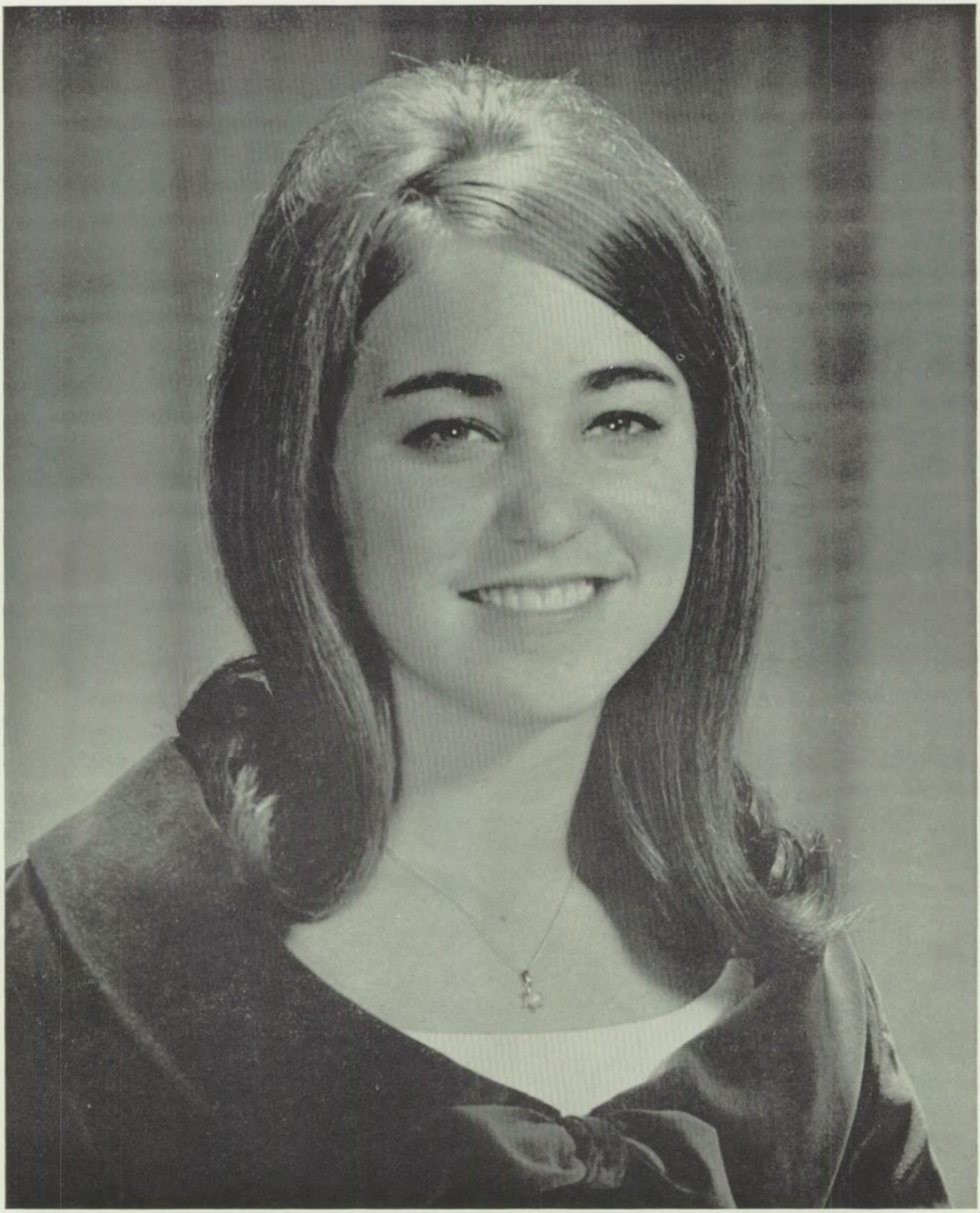

Lori Brock, Miss BHS

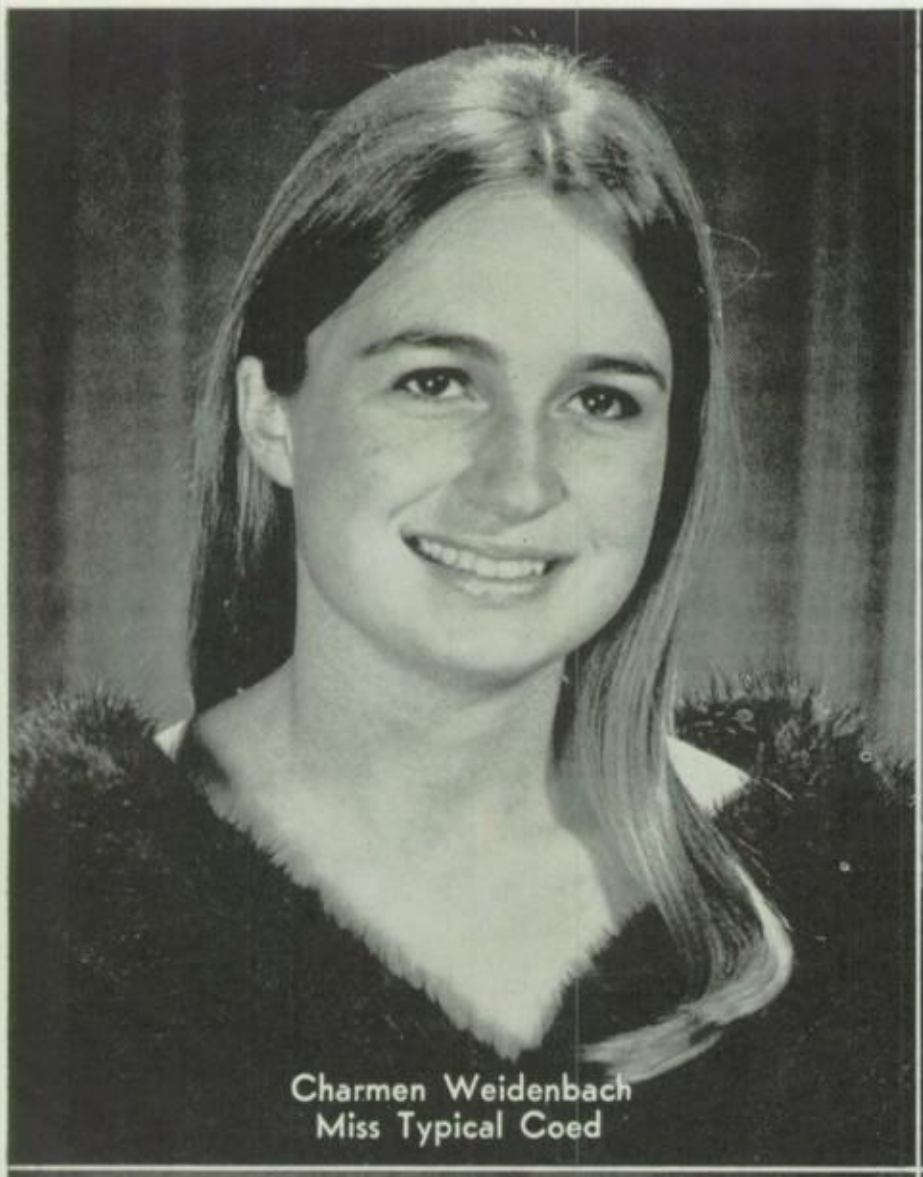

Charmen Weidenbach
Miss Typical Coed

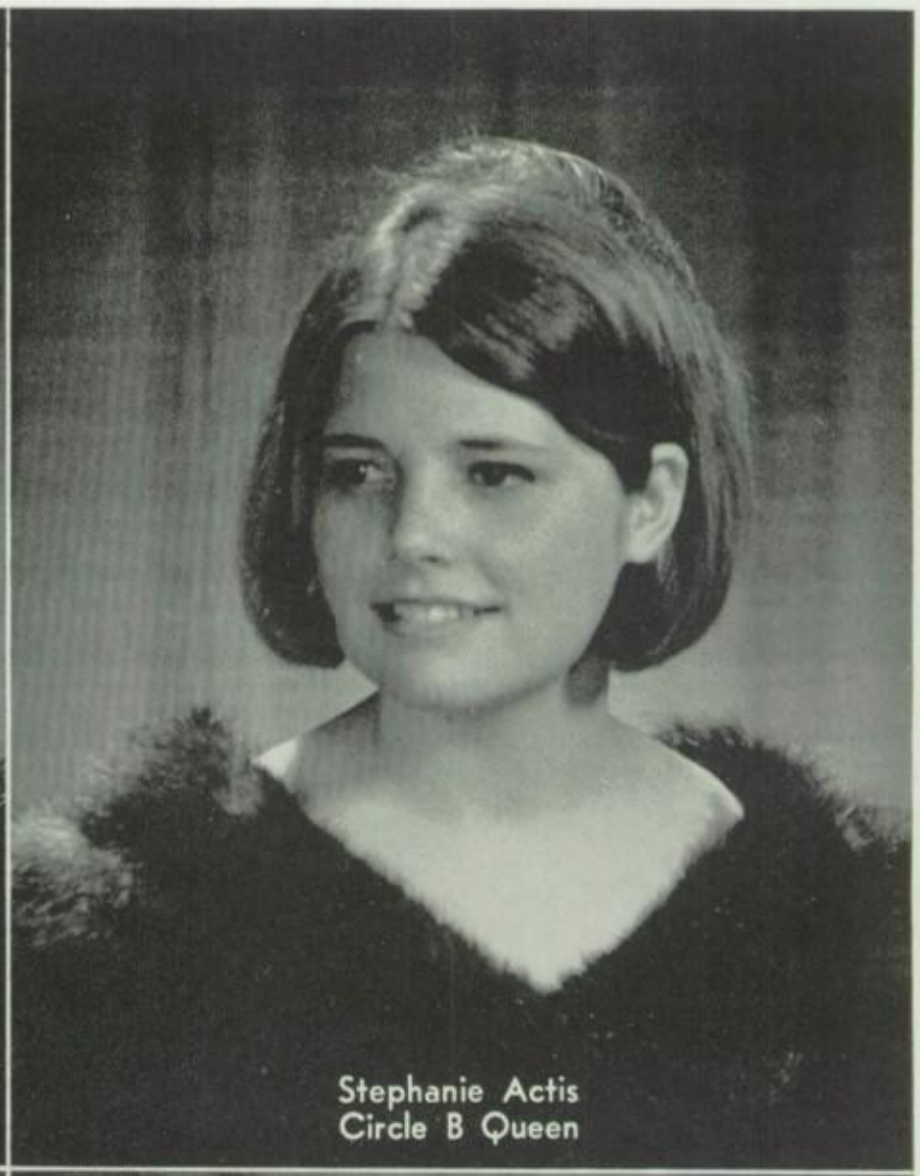

Stephanie Actis
Circle B Queen

Kathleen Grainger
Carnival Queen

Lori Brock
Block B Queen

Reigning Queens

Four lovely girls during 1966-67 reigned as queens over the BHS campus. In September Kathy Grainger was selected as the Football Carnival Queen by BHS students, and at the PTA-sponsored Football Carnival Kathy was presented with a dozen red roses by the Driller Football team. The officers of the Block B Society chose six girls to vie for the title of Block B Queen, and the club members elected their choice, Lori Brock. In a similar way Stevie Actis became Circle B Queen, chosen by the club membership. The Block B Queen and the Circle B Queen were crowned at a special dance co-sponsored by the two groups. At the spring semi-formal dance six senior girls, selected by Executive Board, competed for the title of Miss Typical Coed. Those students who attended the dance voted for the one girl who best represented the ideal BHS coed, and Charmen Weidenbach was the choice as Miss Typical Coed of 1967.

These were the final candidates for Typical Coed Queen.

Driller's choice, Kathy Grainger, reigns as Football Carnival Queen of 1966.

Candidates circle Memorial Stadium moments before the crowning of Miss BHS.

Couples make pleasant memories at the Christmas Formal.

Santa's Workshop

On the evening of December 17, the student body was transported to the land of ice and snow, toys and sugarplums at "Santa's Workshop," as the Inter-Racial Council presented their annual Christmas Formal. Working elves and a roving Santa Claus complemented the atmosphere created by the decorated Christmas tree and gayly wrapped presents. Couples danced to the music of Whitney Thomas and His Fabulous Nothings.

The merriment of Christmas time is celebrated at "Santa's Workshop."

A typical scene from the Typical Coed Dance.

Typical Coed

The naming of the most typical coed at BHS highlighted the spring semi-formal dance "On the Terrace," co-sponsored by Executive Board and NFL. Six senior girls selected by the sponsors of the dance vied for the title of Miss Typical Coed; the contestants included Sara Chan, Donna Fariss, Nancy Griffin, Martha McCuen, Theresa Parsons, and Charmen Weidenbach. Students who attended the affair chose the girl who best represented the ideal senior coed at BHS.

One weird guy—typical?

For relief of tension . . . try dancing.

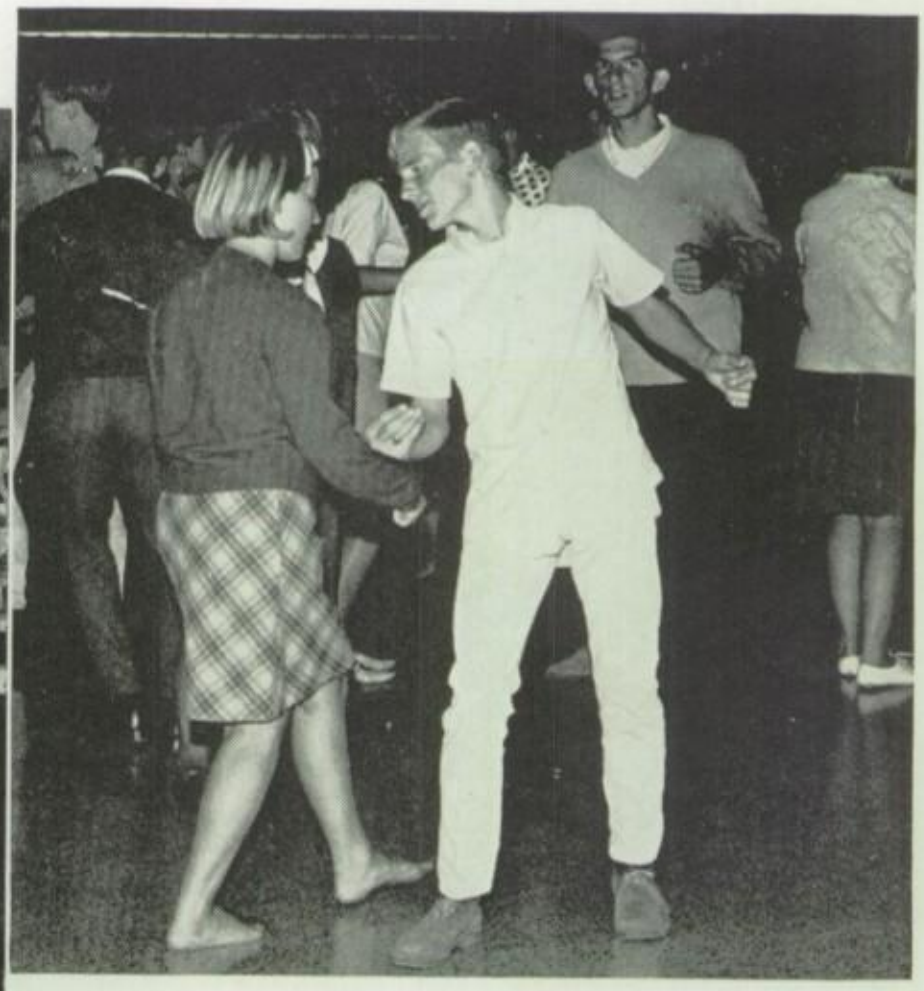

They could have danced all night.

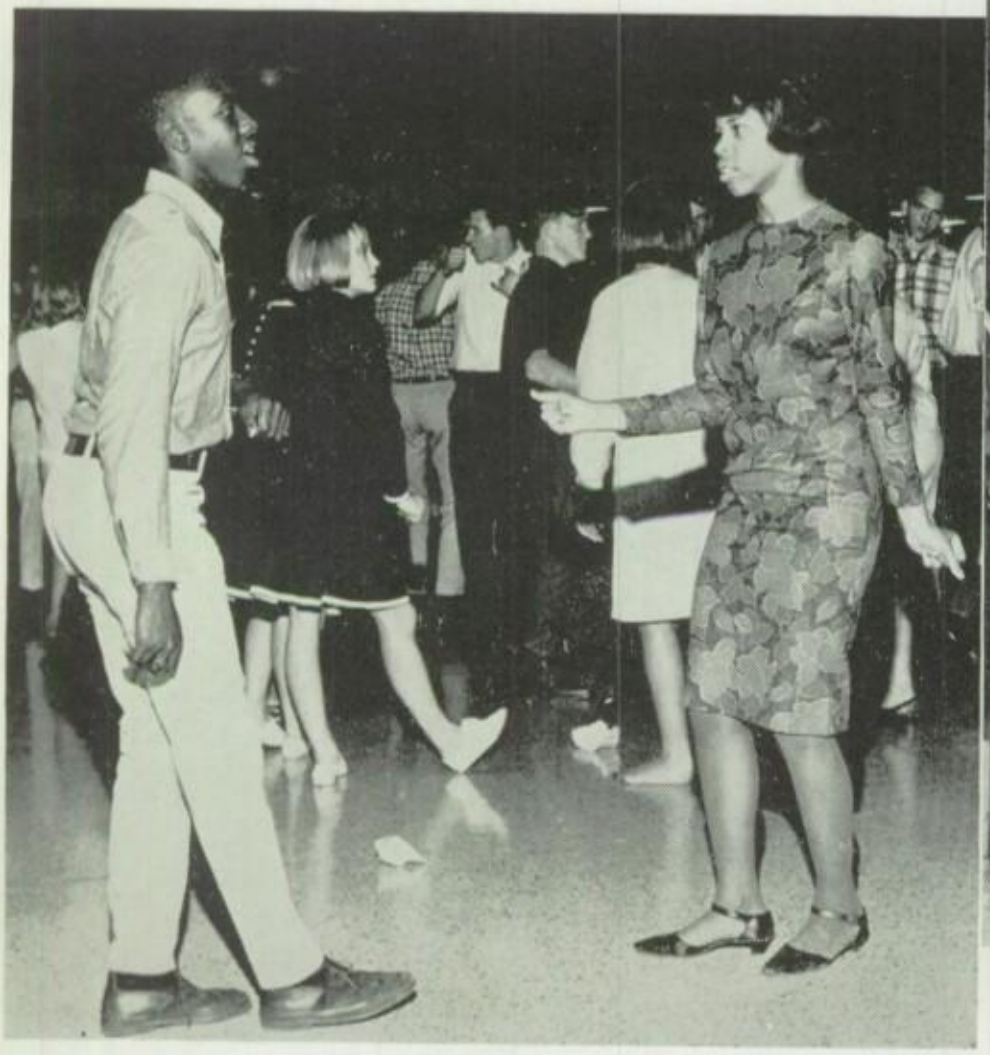

Students swing at post-game dances.

Rock-out!

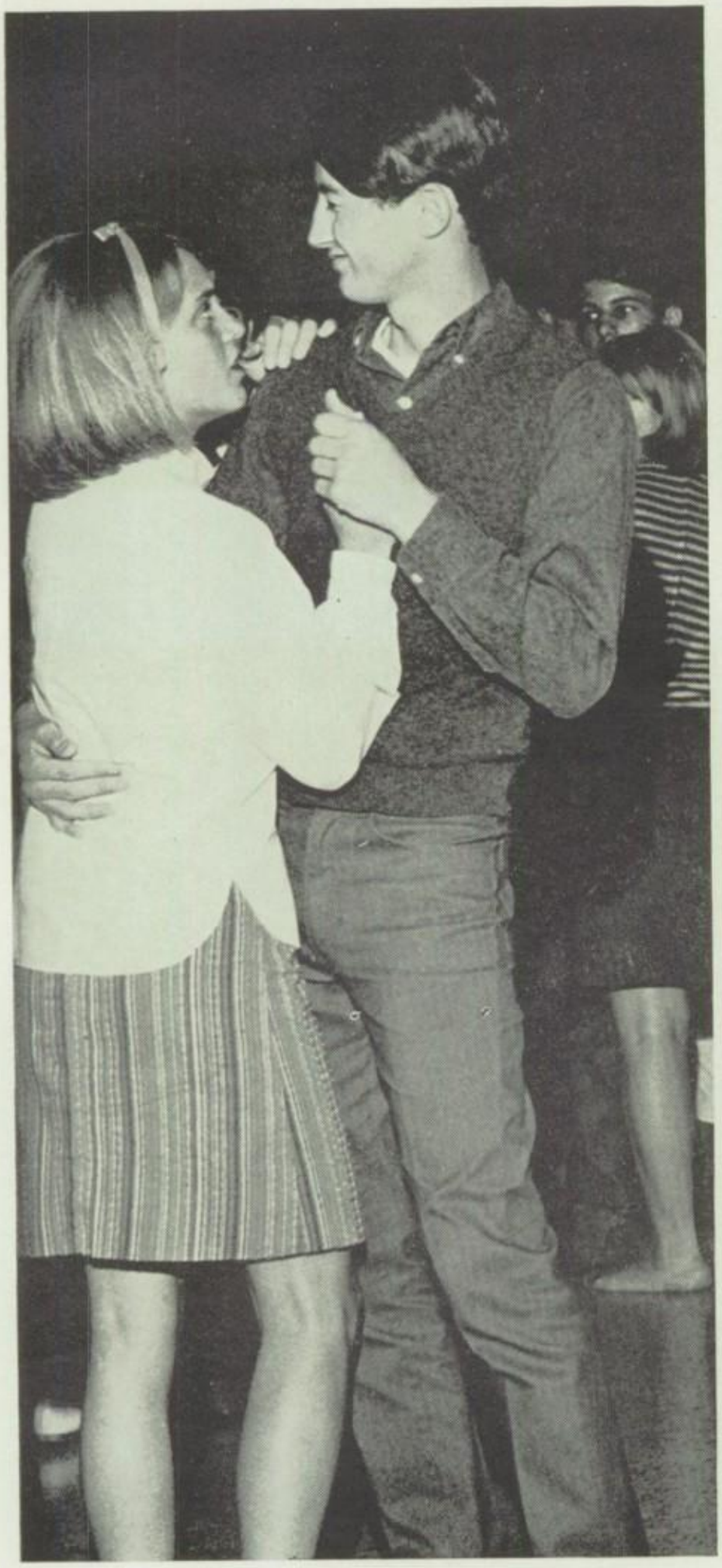

The spider and the fly . . .

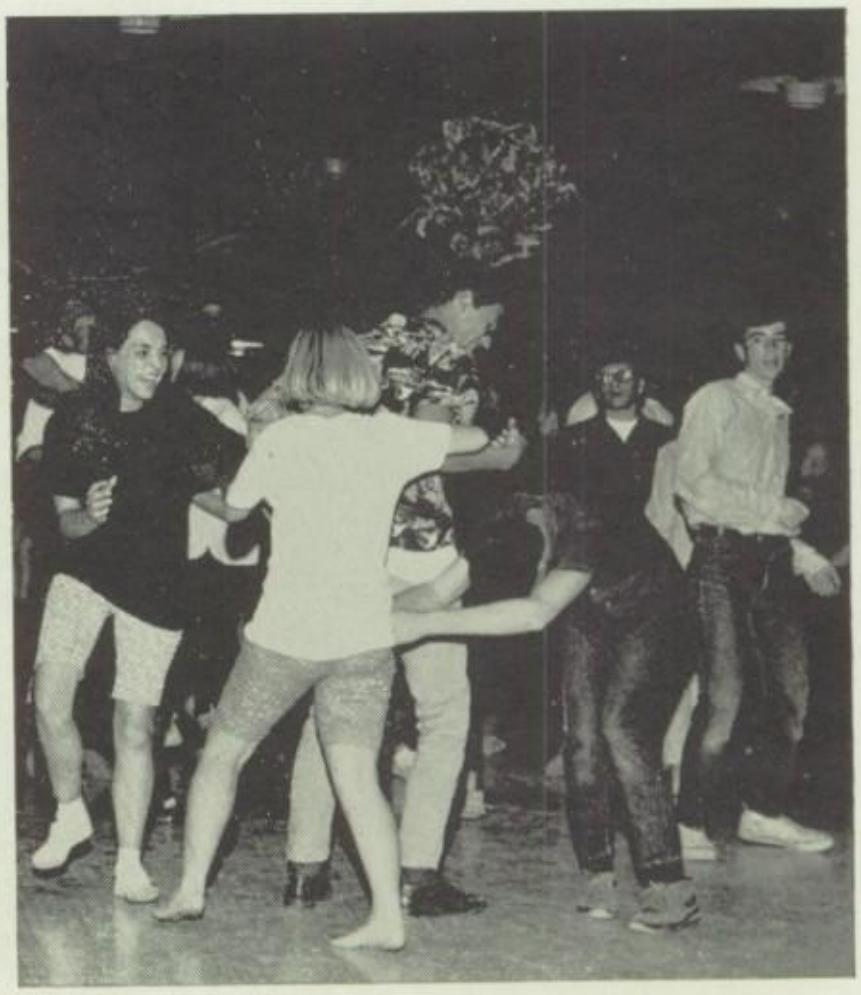

BHS students excel in inventive dancing.

Various organizations sponsor fun-filled dances.

"The hills are alive with the sound of music . . ."

Miss Tinkham's had a little too much suds.

Plays

1966-67 was highlighted by several plays performed by dramatically inclined BHS students. "Miss Pell Is Missing," the Senior Class Play, initiated the theatrical year in October. The highly successful senior play was followed by the student body play and the student body musical during the spring. "Suds in Your Eye," presented in March, provided drama students with a showcase for their acting abilities. A combination of many talented BHS students was evident in the musical production of "The Sound of Music," performed in April. Throughout the year, drama classes presented plays to correspond with English department courses; these plays ranged in style from classical Greek drama to the Theater of the Absurd.

BHS drama students perform in the senior play, "Miss Pell is Missing."

English students saw "Oedipus" performed at Beale Park.

Sailor Feeley employs his destroyer tactics in "Suds in Your Eye."

Campus Scenes

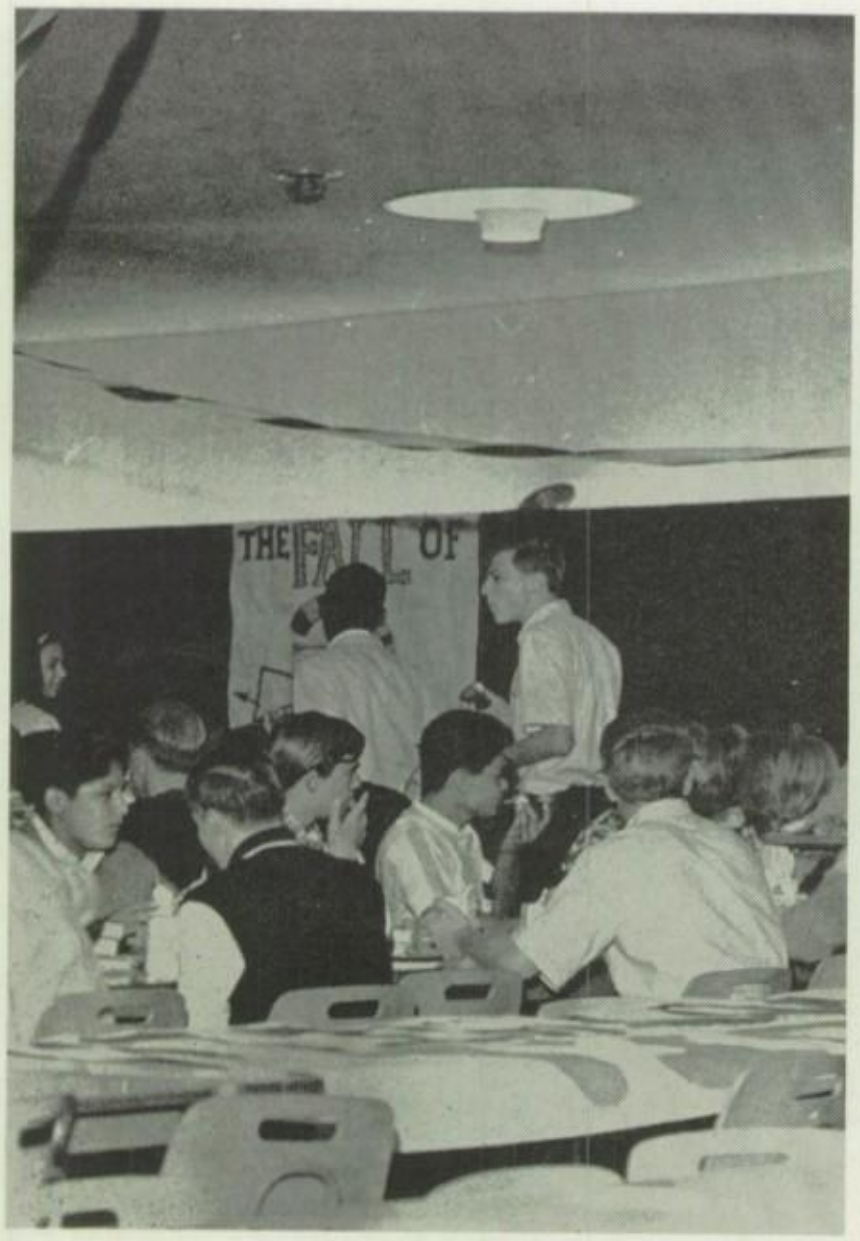

An early morning breakfast rally attracts spirited, hungry, sleepy students.

Busy conversation fills the lunch period.

Once upon a time they studied chemistry . . .

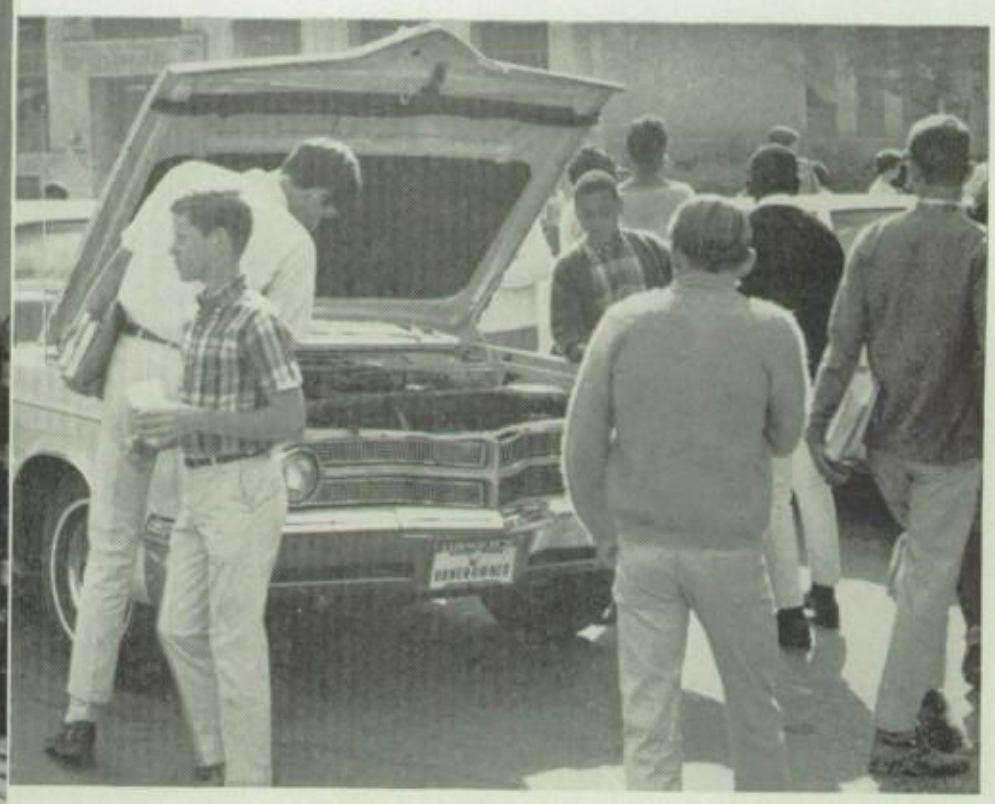

The student body examines the 1967 cars that the Carver Club displayed.

The quad is a nucleus of student activity.

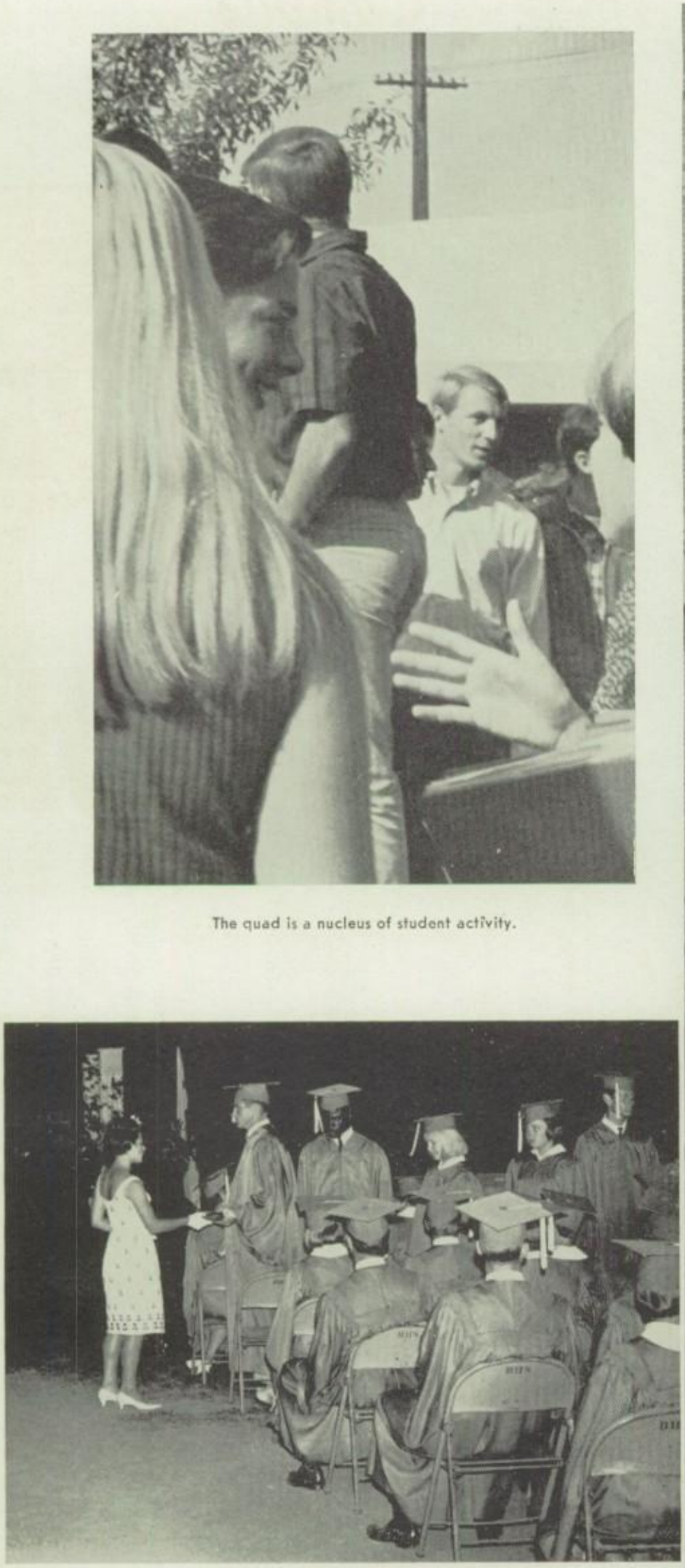

Graduating seniors
start on the road to adulthood.

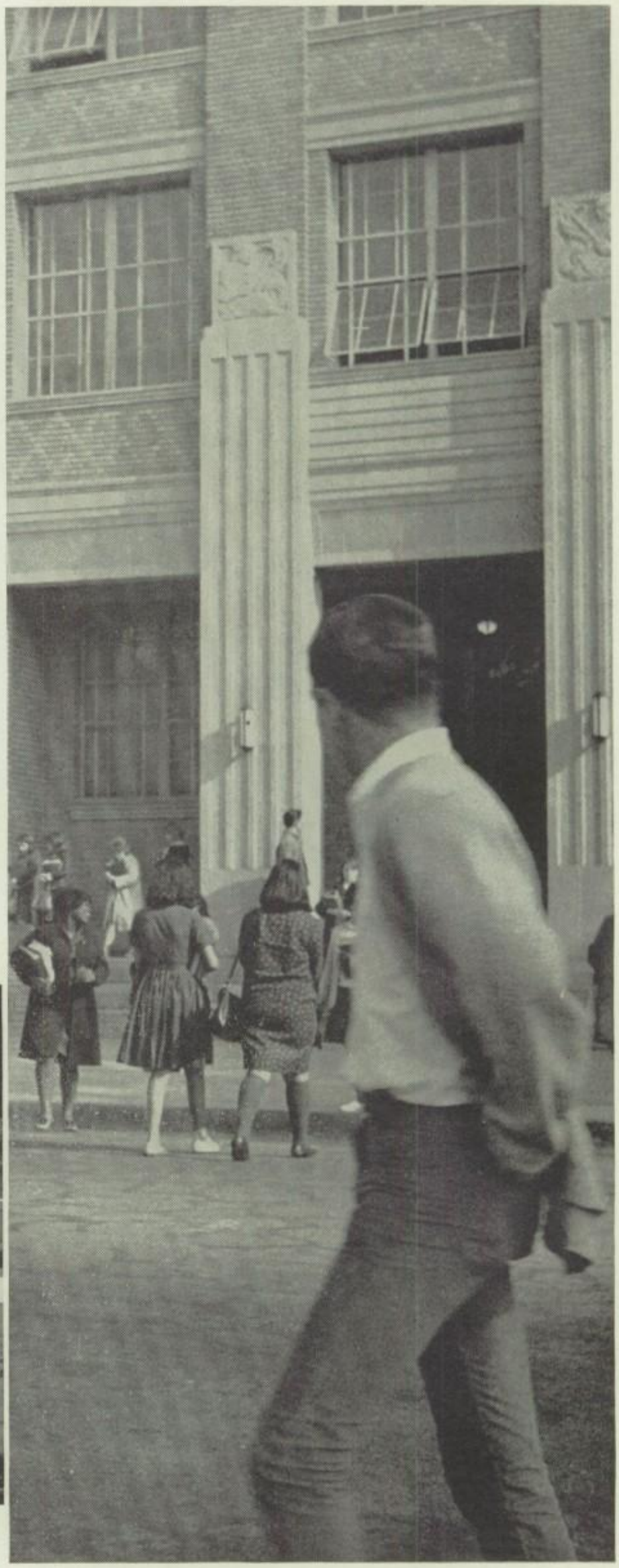

A typical BHS student intent upon his studies.

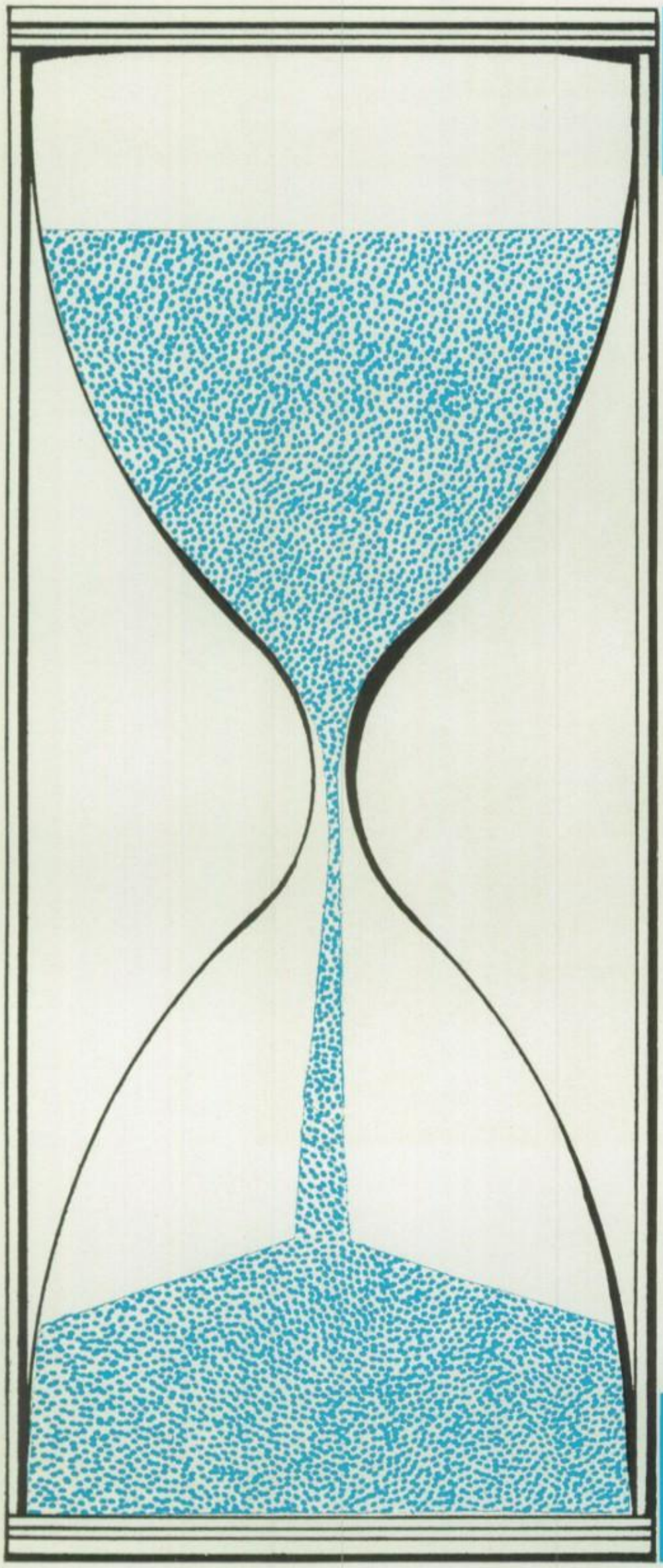

Classes

Brookes Biggar

Seniors

Starting the year with the annual sale of senior calendars, the **Senior Class** took part in many money-making and service projects throughout 1966-1967. After the Antelope Valley High football game, in September, the senior class sponsored "The Deer Smear." The sale of senior buttons with the slogan, "Class of '67—The Ultimate," kept seniors peddling for several days. Various noon sales were sponsored by the class, and during February a bottle drive was used for the purpose of boosting the supply of funds. During Easter, the class sent cookies to soldiers fighting in Vietnam. The seniors' year culminated with the Senior Banquet in April and Commencement on June 9, 1967. Graduation was followed by the traditional Whing-Ding, held at Civic Auditorium.

Marco Bruschi, president

Steve Foss, vice president

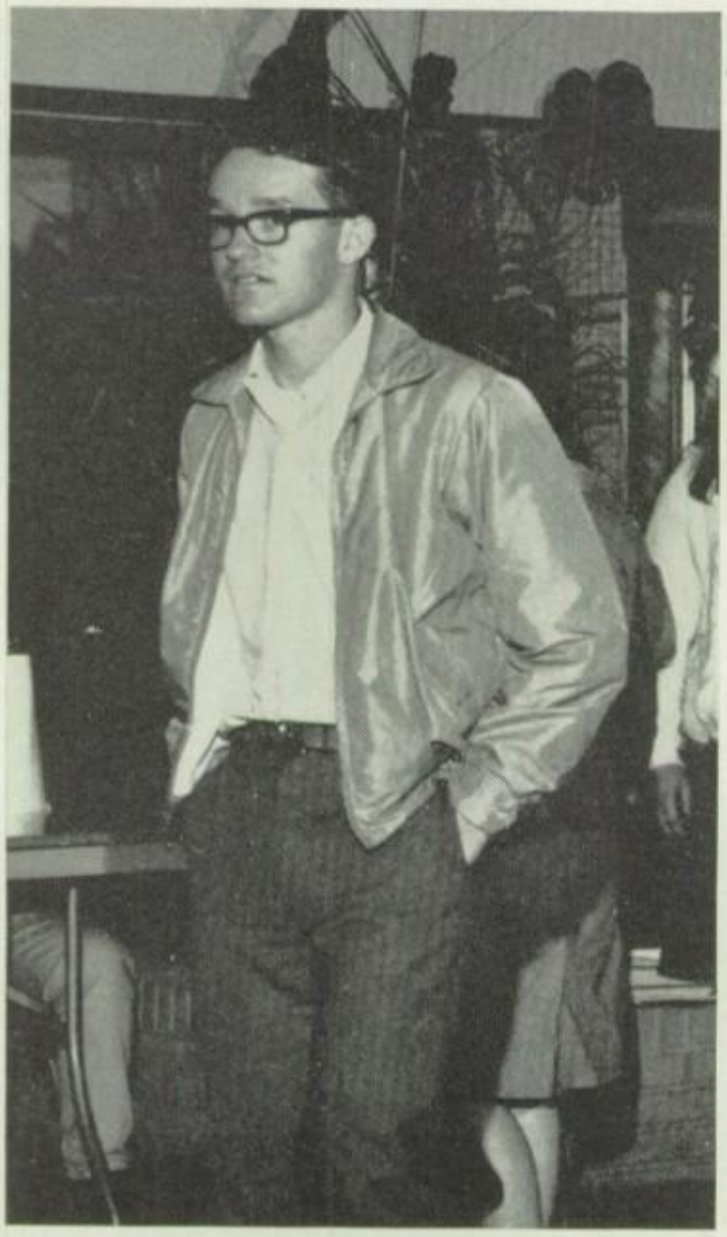

Peter Gilli took over the duties of vice president of the senior class after Steve Foss transferred schools.

Kathy Waters, secretary

Jamie Henderson, treasurer

Sara Chan, senior representative

Mrs. Glenna Scheer, class advisor

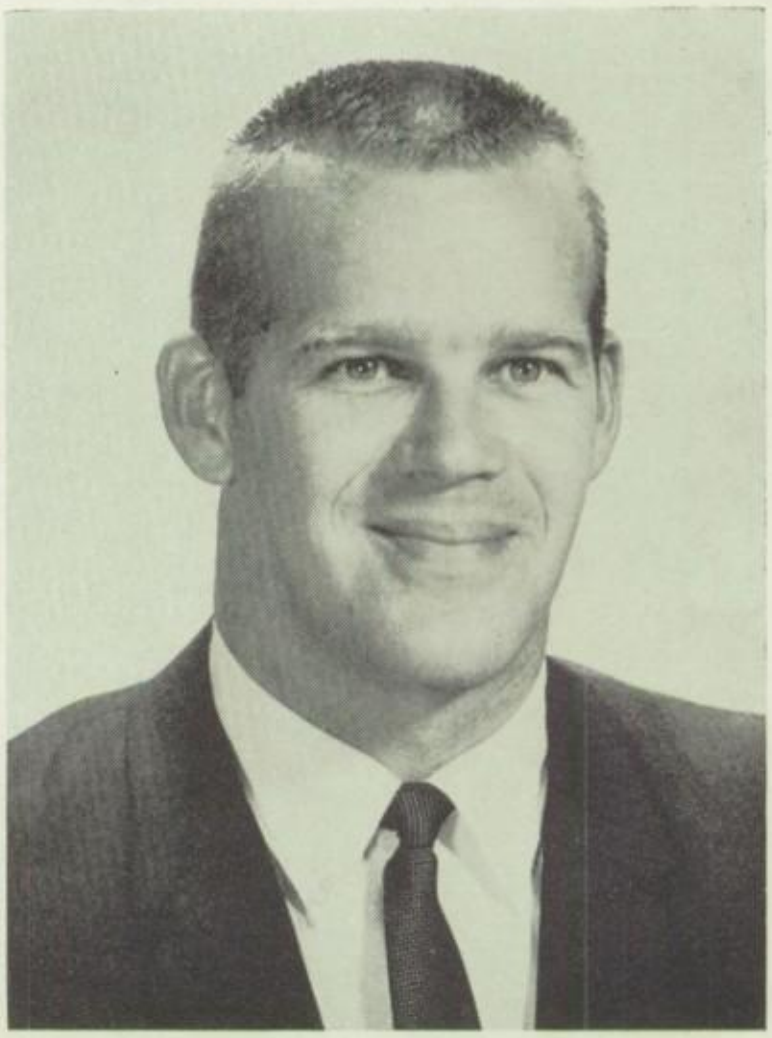

Mr. David Slagle, class advisor

FRONT ROW: M. Bruschi, C. Jelmini, T. Poloynis, D. Howell, K. Witham, S. Amundsen, T. Parsons, M. Eastwood, C. Weidenbach, E. Easley, E. Cummings, L. Gould, S. Glenn, L. Machado, J. Busby, D. Renek, E. Rincon, T. Caldwell, J. Rocha, B. Ward, N. Golzar. SECOND ROW: J. Gilliland, R. Whitlock, P. Dykes, C. Goodman, B. Lasater, C. Gough, K. Bultman, D. Hill, P. Stanley, J. Sanguinetti, P. Owens, S. Bates, L. Eng, B. Eng, S. Jones, K. Grainger, J. Pavlina. THIRD ROW: G. Barnes, E. Webster, D. McBurnie, S. Chan, P. Hansen, P. Mayfield, B. VanZandt, D. Michels, S. Smith, S. Diaz, K. Waters, B. Boyd, D. Denio, B. Stutzman, J. Hopkin, J. Levy, O. Salmon. FOURTH ROW: V. Balfanz, E. Pon, R. Fisher, S. Jenkins, J. Wooldridge, M. Paulsen, T. Anderson, C. Tomlin, B. Richard, M. Duffel, K. Cox, B. Condit, J. Berg, K. Thurber, G. Long, D. Slagle, Advisor. FIFTH ROW: S. Spiering, G. Rhoades, J. Henderson, K. Broome, G. Wiens, V. Simpson, M. Degrate, K. Logan. SIXTH ROW: N. Foss, M. Witmer, V. Forman, P. Haberman, S. Dalby, P. Abbott, J. Jung, D. Mahoney, D. Coombs, F. Misono, D. Barker, P. Gilli, B. Biggar, H. Rosack, S. Foss, L. Orozco, D. Stanley, L. Vasquez.

Senior Awards

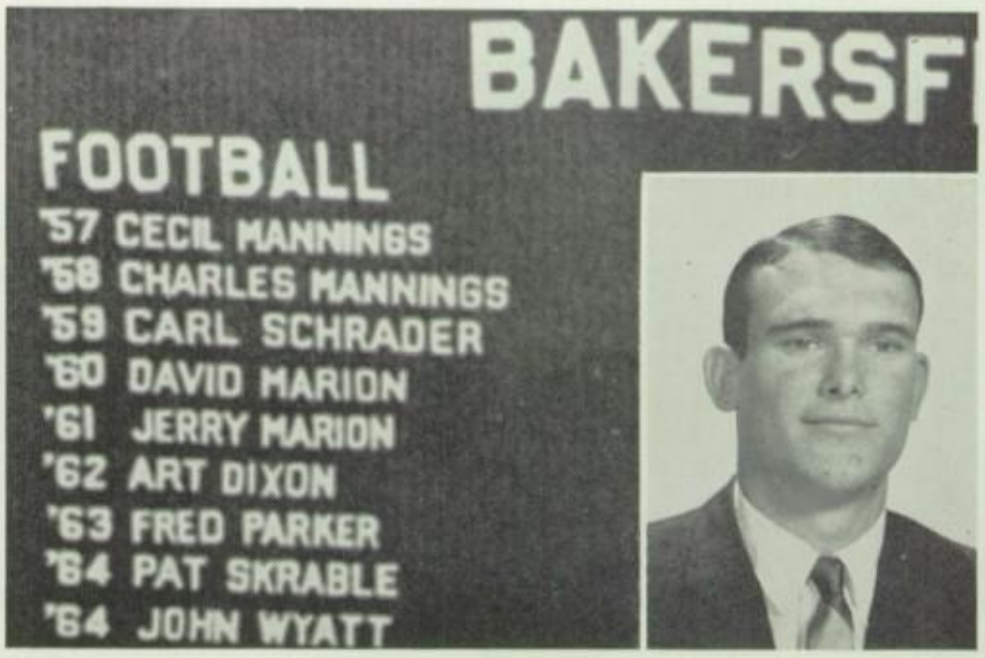

Bob Simmons, Harry Coffee Award

Pam Dykes, Soroptimist

Tedi Poloynis, Girls' State

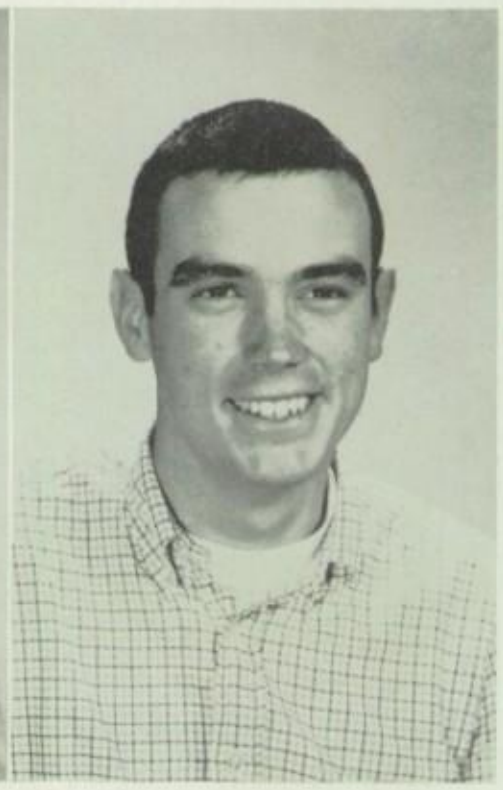

Rob Atchison, Boys' State

S. Biggar; R. Fisher; J. Finley; P. Boucher—Bank of America.

Meribeth VanHorn, DAR award.

Richard McBurnie, Susan Bates, Paul Ament, National Merit finalists.

FRONT ROW: B. Eng, S. Jones, P. Dykes, L. Young, A. Finlinson, S. Bates, B. Stutzman, J. Pratt, N. Martin, P. Ming.

SECOND ROW: D. McBurnie, J. Jung, S. Biggar, S. Mitsch, J. Dauwalder, K. Grainger, A. Chapman, J. Finley, B. Condit, P. Boucher.

Senior Casuals

Seniors of 1967 planned and decorated the prom of 1966.

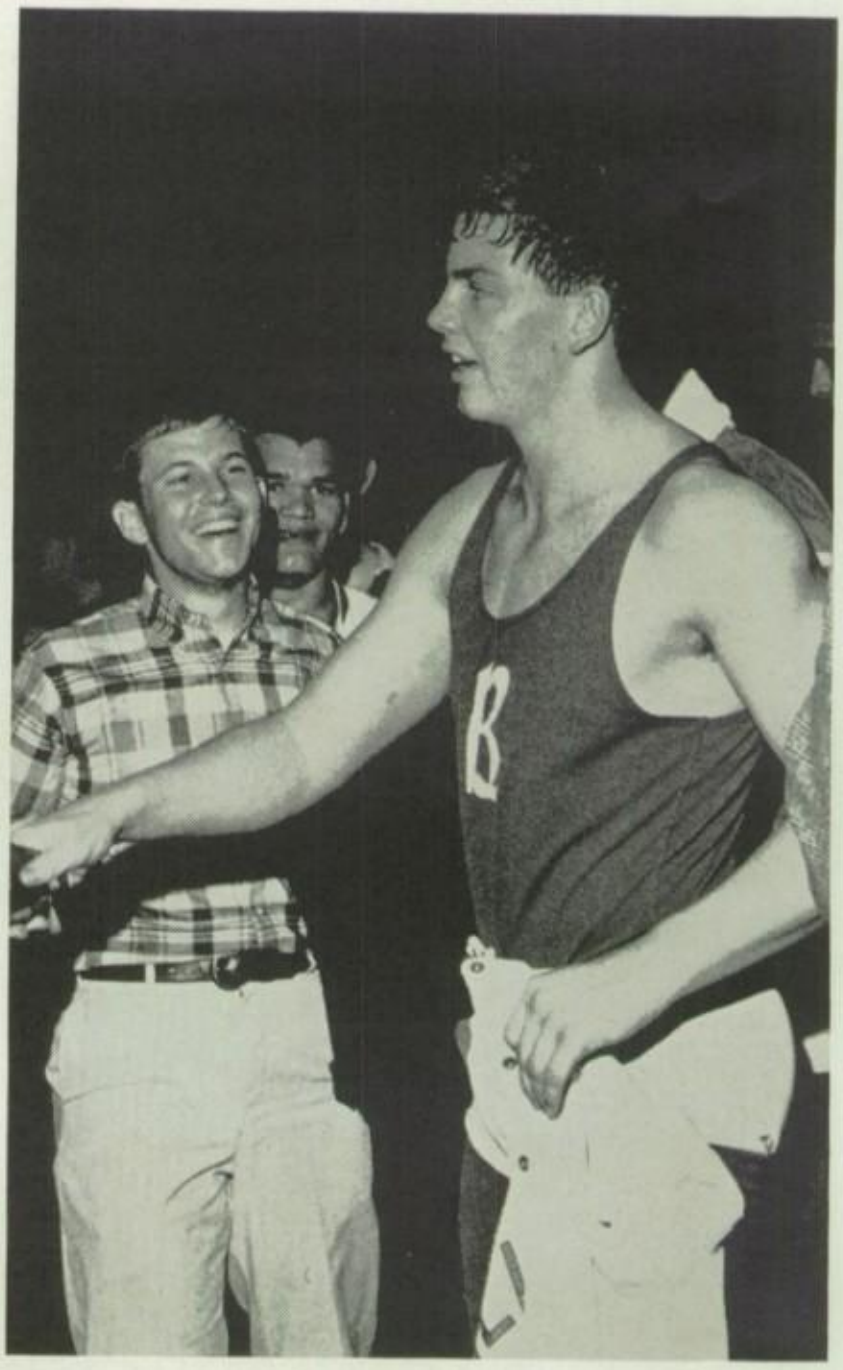

Congratulations to Jim Robesky, one of the top seniors on the varsity wrestling team.

Seniors solemnly march to their seats before the graduating ceremony.

Girls from the Junior Class served as flower girls during the graduation exercises.

Graduating Seniors say their farewells as they are together for the last time.

The faithful senior class advisors, through thick and thin.

The class of 1967 sponsored the successful Junior-Senior Prom of 1966—"San Francisco."

Senior study hall is a place for hard work and thoughts of the future.

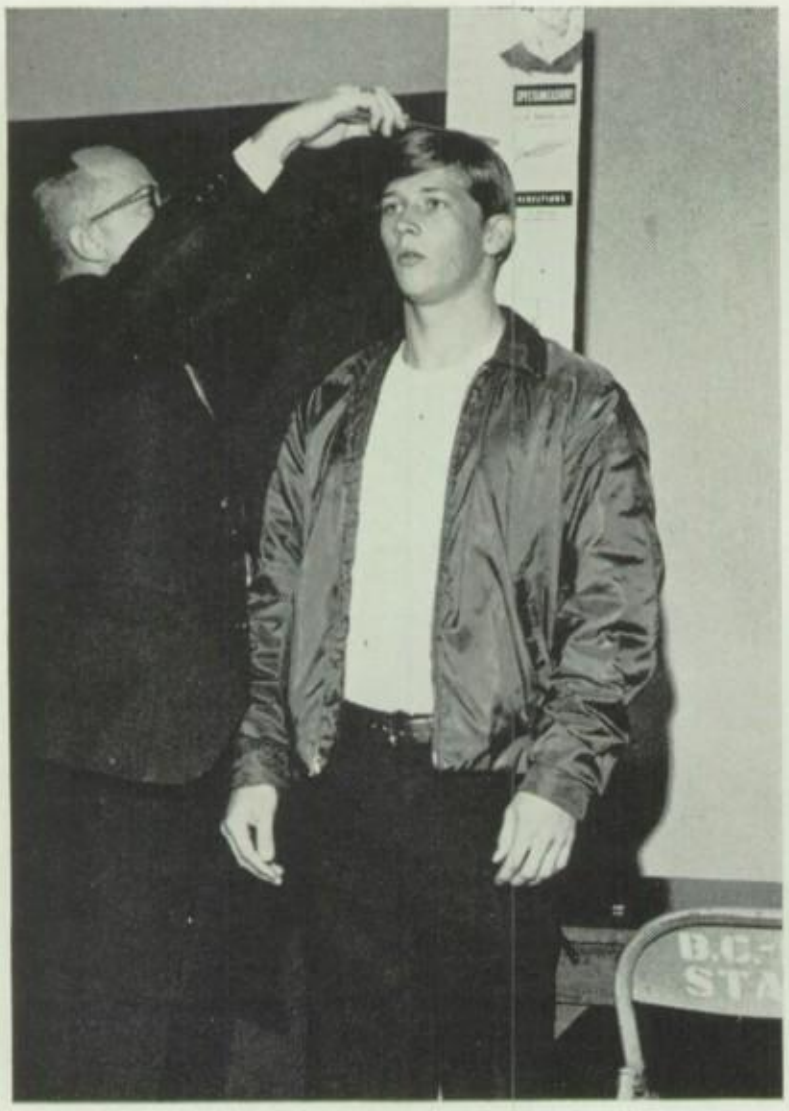

Stand tall, as graduation day comes near.

The entire cast of the Senior Play "Miss Pell Is Missing" takes a well-deserved bow.

The reality of the present weighs heavily on the minds of seniors.

Senior contributes big kick to BHS 75th Birthday celebration.

Class of 1967

Robin Aal

Phyllis Abbott

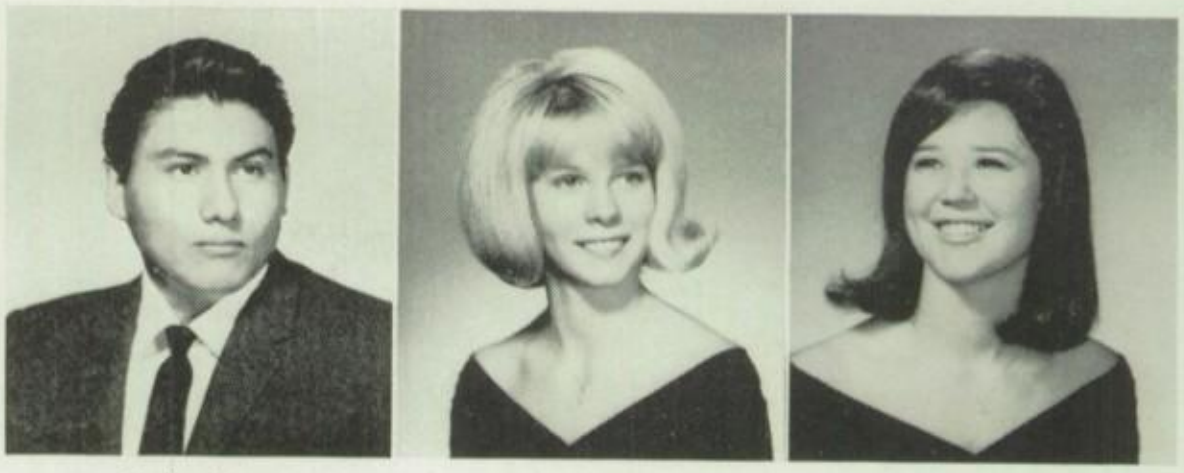

Carlos Alearo

Donna Alexander

Joyce Allen

Lynn Allen

Vickie Allen

Paul Ament

Myron Amerine

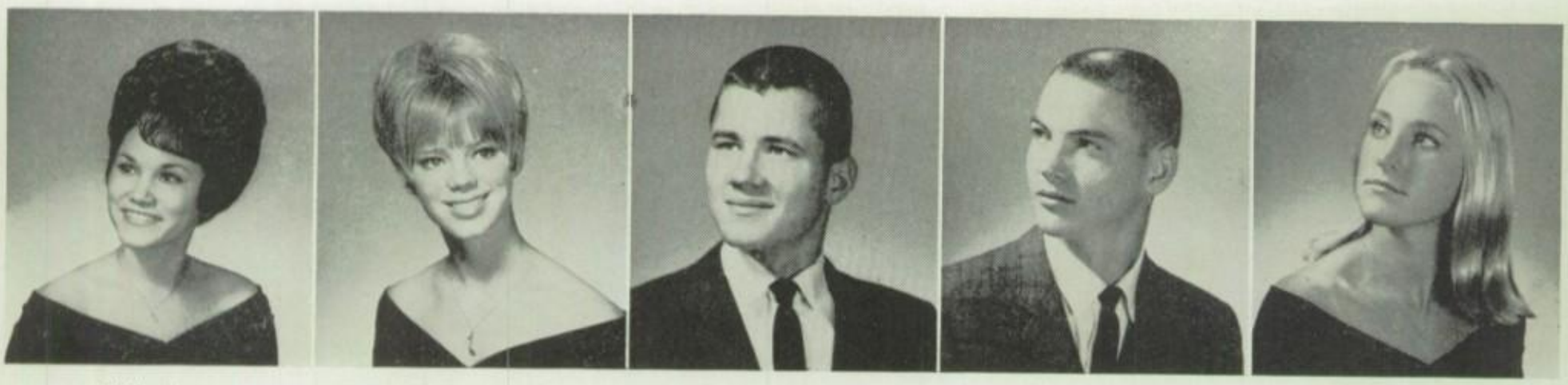

Shirley Ames

Susan Amundsen

Charles Anderson

David Anderson

Frances Anderson

Griffin Anderson

Judie Anderson

June Anderson

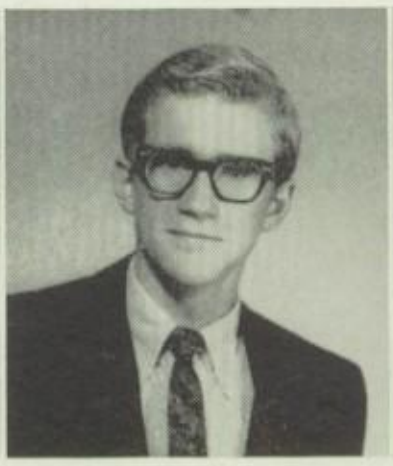

Tracy Anderson

Darryl Anthony

Orlette Anthony

Annette Antonaros

Rob Atchison

Cheryl Awana

Vicki Balfanz

Cynthia Banducci

Dale Barker

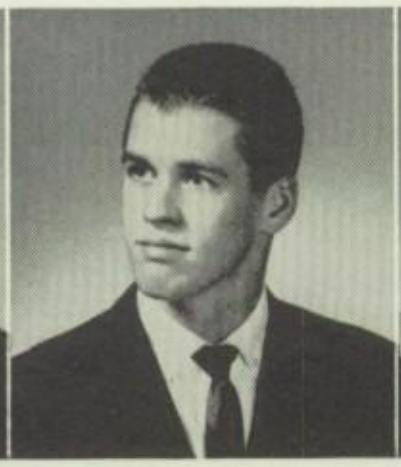

Kent Barnard

Gail Barnes

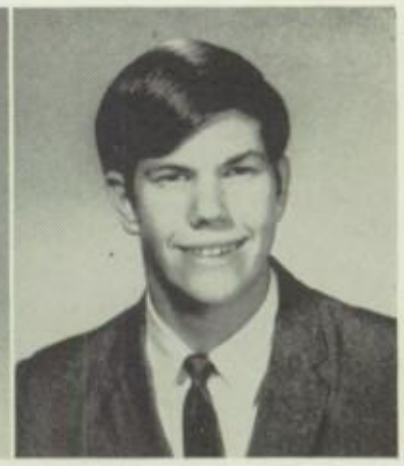

Leland Barnes

Pat Barrett

Rachel Barrios

Judy Barron

Susan Bates

John Beale

Glenda Beasley

Larry Beauford

Judy Beck

Theodore Beilby

Leon Belt

Janice Berg

Leigh Berry

Ruben Berumen

Brookes Biggar

Bruce Biggar

Stuart Biggar

Dennis Birks

Gerry Blake

Claudia Bone

Peggy Boucher

Alycia Bowers

Bob Bowery

Pat Bowling

Brenda Boyd

Michele Boyd

Johnny Bozeman

Bill Bradley

Shryl Bradshaw

Michael Brand

Vicki Brewer

Beryl Bridges

Jim Bridges

Jack Bridwell

Pam Bright

Lori Brock

Kristin Broome

Deborah Brown

Gail Brown

Lana Brown

Ronald Brown

Rudy Brown

Marco Bruschi

Kay Bultman

John Burns

Jeanie Burr

Sharron Burrell

Norma Burris

Kathleen Burton

Janet Busby

Janice Butts

Lynn Cadwallader

Peter Caldwell

Theresa Caldwell

Sterling Cannon

Dave Carlyon

Randy Carpenter

Randi Carr

Leo Carrillo

Craig Carter

Connie Castillo

Evelyn Castillo

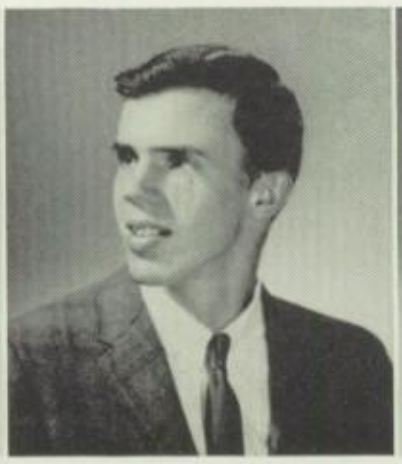

Brian Castleman

Donna Caviello

Adele Cerbantez

Louie Cervantes

Sara Chan

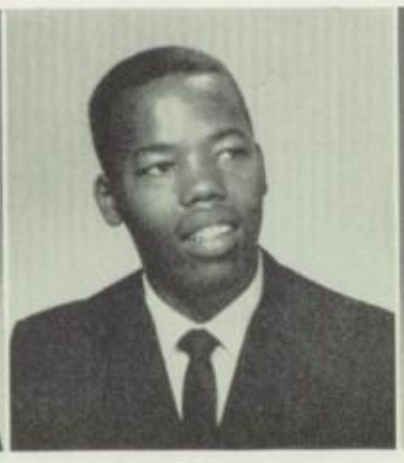

Tim Chandler

Ann Chapman

Ronald Chavez

Elizabeth Checklenis

James Chow

David Clark

John Clark

Tom Clark

Allen Cline

Shirley Collins

Marilyn Combs

Leslyn Compagnoni

Beverly Condit

Claudette Cook

Wanda Cooley

Don Coombs

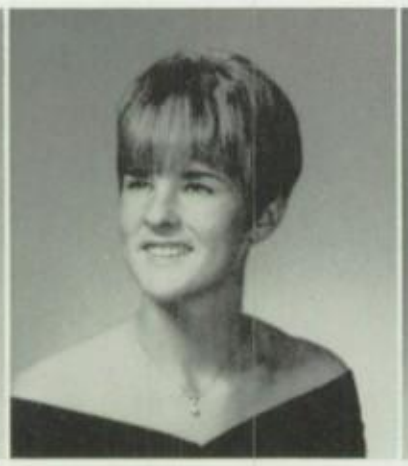

Cathy Cooper

Willie Cooper

Sam Cornejo

R'chard Cotton

Gloria Cox

Jim Cox

Kerry Cox

Dora Culp

Nora Culp

Earlene Cummings

Johnny Curtis

Mary Cyrus

Susan Dalby

Marie Daniel

Charles Daniels

Joe Dauwalder

Arlena Davis

Carl Davis

Fred Davis

Sharon Davies

Marilyn Degrate

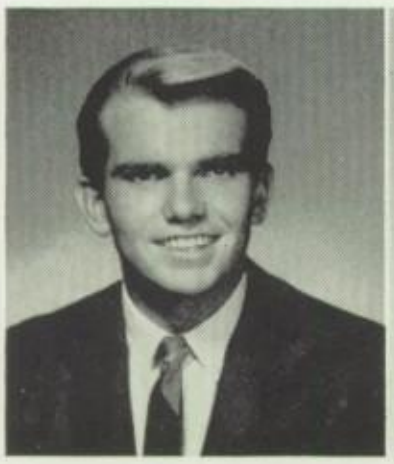

Wayne Deifel

Hope DelaRosa

Rick Dempsey

Brenda Denio

Shirley Diaz

Melton Dillard

Linda Dillingham

Carol Dixon

Steve Doll

Carolyn Douglas

Mike Dowlearn

Mary Duffel

Pamela Dykes

Eileen Easley

Cecil Dyer

Gayle Dyer

Melva Eastwood

Jane Eddington

Larry Ehret

Manuel Elijah

Anna Ely

Betty Eng

Linda Eng

JoAnne Evans

Renee Evans

Sandra Evenson

Donna Fariss

Tary Farnholtz

Dennis Farrell

Bonnie Fawcett

Don Feil

Ellen Feltus

Charli Fenton

Lynette Field

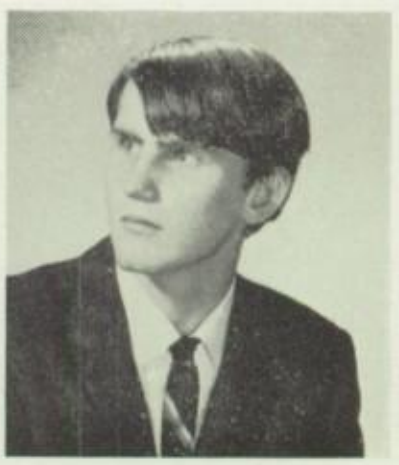

Allan Fifield

Jean Finley

Ann Finlinson

Randy Fisher

Gary Fleishauer

Bill Follansbee

Don Ford

Vicki Forman

Nancy Foss

Steve Foss

MaryLou Foster

Terry Foster

Don Fowler

Russ Frank

Donna Franklin

Dayne Frary

Phillip Freeman

Mark French

Cathy Friedrichsen

Ray Froehlich

Bob Funk

David Fussel

Tarry Gamble

Chris Garcia

Virginia Garlow

Don Garrett

Arthur Gay

Frank Gee

Pansy Gee

Pauline Gee

Gaelyn Gibson

Ronald Gifford

Peter Gilli

Janice Gilliland

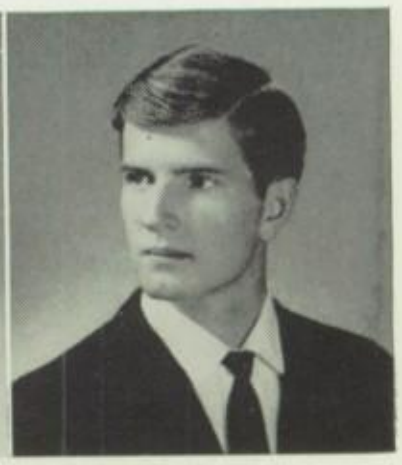

Robert Gilmore

Shelia Glenn

Bill Glover

Sharon Glover

Stephen Glover

William Go

Susan Goin | Ann Goins | Nasim Golzar

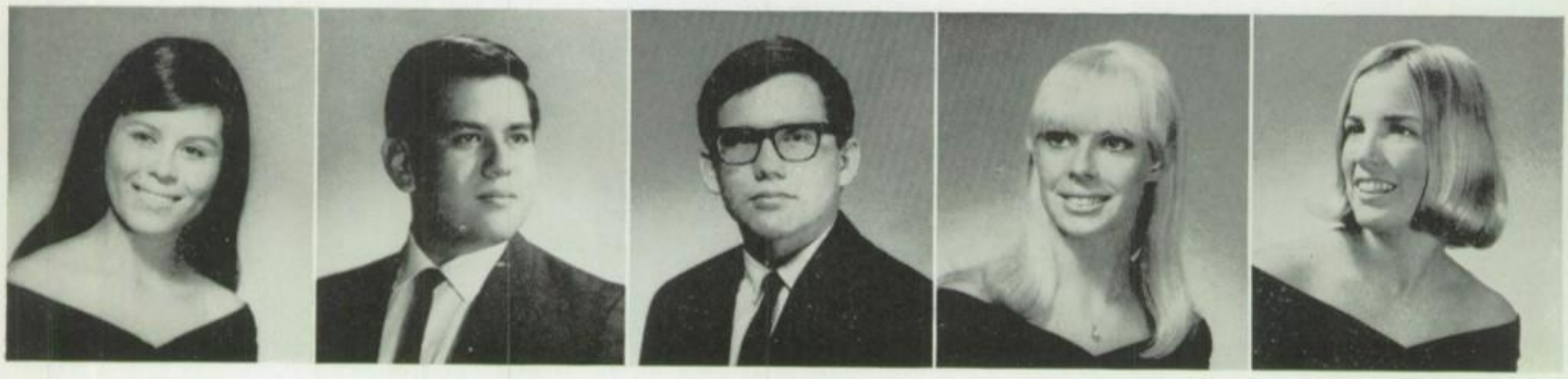

Cecilia Gonzales | Joe Gonzales | Stephen Goodban | Carole Goodman | Cheryl Gough

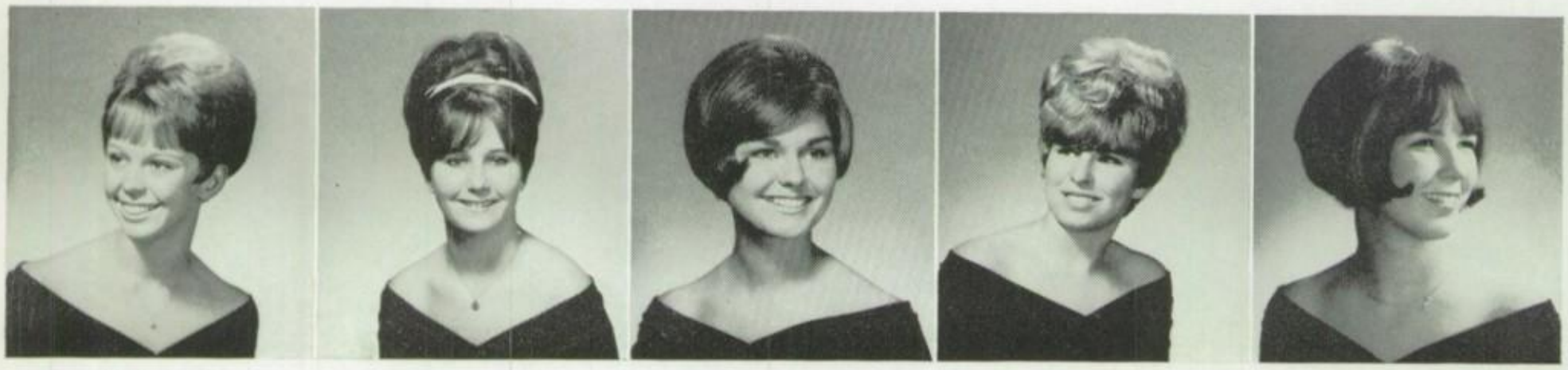

Linda Gould | Marjorie Graham | Kathleen Grainger | Patricia Gray | Melinda Griffin

Nancy Griffin | Laurel Gueldner | Rudy Guerra

Dolores Guerrero

Leonard Guzman

Margaret Haberman

Cathy Hacking

Ronald Hailey

Andrew Hall

Frank Hamilton

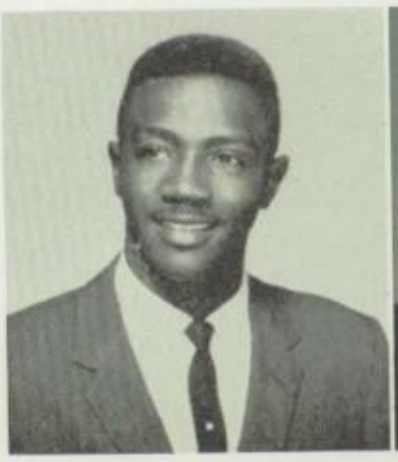

Larry Hammond

David Hand

Bonnie Hanford

Patricia Hansen

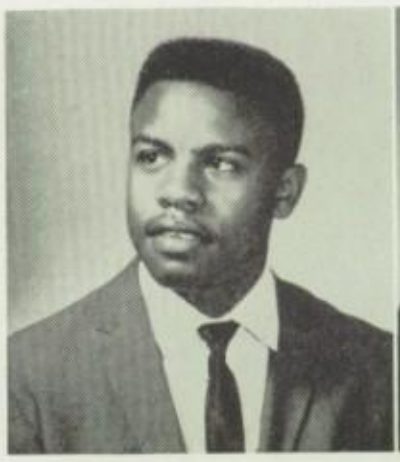

Eddie Hare

Ada Harris

Donald Harris

Jimmy Harris

Merrily Harthorn

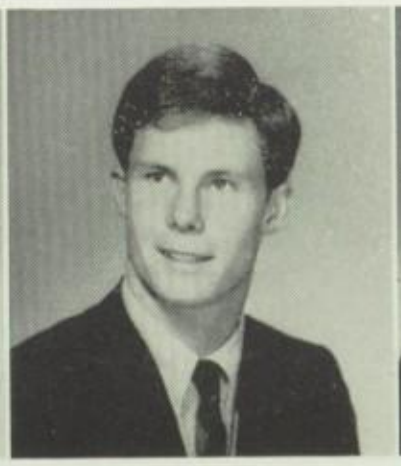

Rick Harville

Sharon Hatcher

Dick Hay

Sally Heisey

Dennis Hemingway

James Henderson

Edith Hendricks

LaVaughn Hendrix

Gregory Henry

Jimmy Henry

Johnny Herrera

Karl Herrera

Louis Hewitt

Mardi H.ldebrand

Diane Hill

Mary Hinmon

Larry Hodge

Mike Hoffman

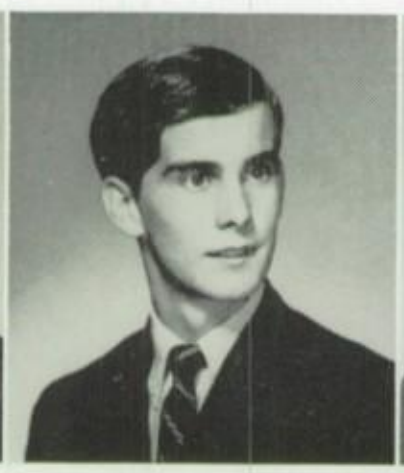

William Hoffman

Janice Hoggins

Damon Holiwell

Richard Jacobs

Alice Holladay

Vicki Holt

Dodie Hontar

Janet Hopkin

Mae Hopkins

Richard Hornung

Janet Horsley

Billy Howard

Debrah Howell

Pam Howell

Evelent Hsu

Margie Hubbard

Christiane Hughes

Patti Hughes

Richard Hughes

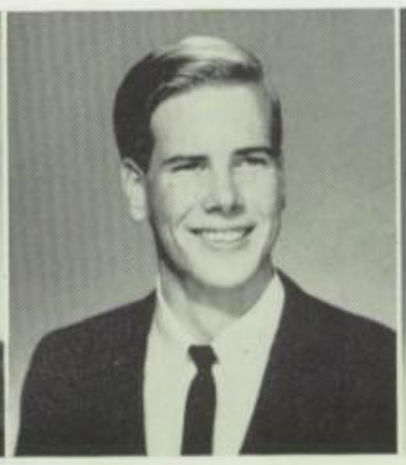

Jim Hulsy

Sue Hundsdorfer

Bruce Hunter

Carla Hyatt

Willie Hysaw

Fredia Jackson

Patricia Jackson

Alice Jaime

Charles James

Claudia Jelmini

Sandra Jenkins

Domingo Jimenez

Bernard Johnson

Carolyn Johnson

Eloise Johnson

Jackie Johnson

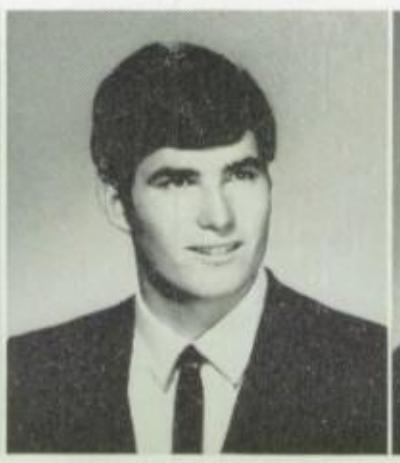

John Johnson

Mark Johnson

Ralph Johnson

Nancy Jonas

Brenda Jones

David Jones

Donalee Jones

Henry Jones

Linda Jones

Shelton Jones

Susan Jones

Mary Jordan

Douglass Joslin

Glenn Jost

Johnson Jung

Joanne Kaspar

Robert Kearney

Pam Keown

Gary Kimbrell

Marilyn King

Karen Kliewer

Richard Kowbel

Beverly Krause

Ernest Kuhns

Leroy Lackey

Mike Ladd

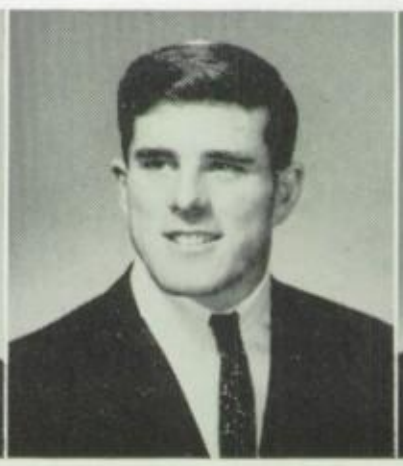

Ken LaFave

Mike Lake

Cheryl Landis

Connie Langley

Gloria Larin

Bev Lasater

Betty Lawson

Francisco Leija

Janice Lemucchi

Liz Lerdahl

Judy Levy

Lucy Lewis

Tom Lingo

Gus Little

Betty Littlejohn

Karl Logan

Gail Long

Charles Longest

Elaine Lopez

Phyllis Lovejoy

Hope Luera

Joe Luera, Jr.

Kathy MacDonald

Linda Machado

Richard Madson

Allen Madden

Doug Mahoney

John Mahoney

Frank Manning

Lauri Marier

Dorothy Maroney

Nancy Martin

Andrew Martinez

Mario Martinez

Mary Martinez

Phyllis Martinez

Sandy Martini

Eric Matlock

Mary Matteson

Laurie Maxwell

Pat Mayfield

Gil McAllister

Howard McAuliffe

Richard McBurnie

Martha McCuen

Roena McDaniels

Jeff McDonald

Sue McDonald

Teresa McDonald

Dennis McGee

Jack McGee

John McGee

Deborah McGrath

Kris McHenry

Diane McKenzie

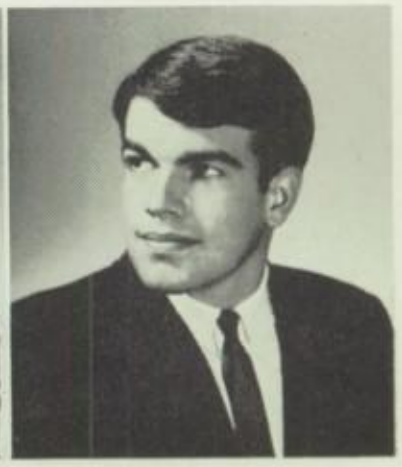

Charles McMahon

Mike McMasters

Gary McMurtry

Belinda McWhorter

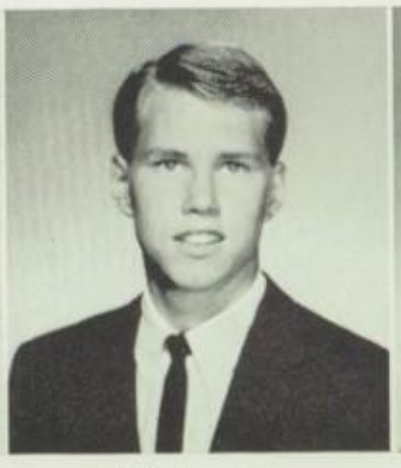

Mike Meagher

LaMarr Melendez

Angela Mendoza

Rose Meza

Juta Michaelis

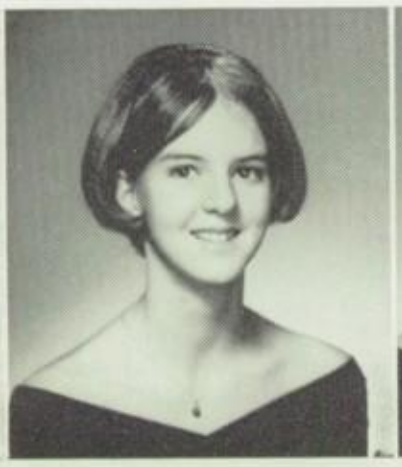

Debbie Michels

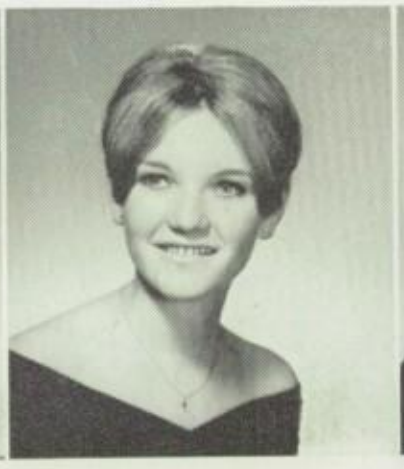

Judy Miner

Pamela Ming

Fred Misono

Stephen Mitsch

Marcus Mobley

Carnell Montgomery

Leta Montgomery

Margaret Moody

Janice Moore

Jannie Moore

Melinda Morris

Fernando Morales

Gerry Morgan

Claudia Munden

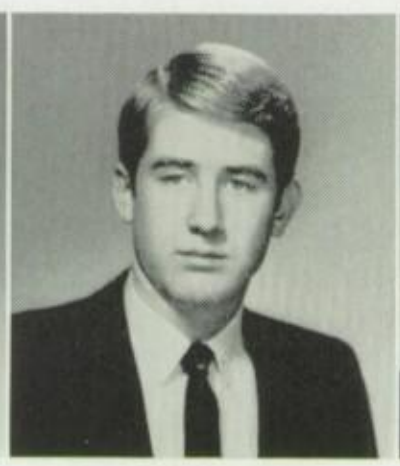

Steve Munn

JoAnn Munoz

Fernanda Neri

Agnes Newcomb

Howard Ng

Theodoris Nicholas

Lillian Nicholson

Eric Nielsen

Ted Nighbert

Sam Ochoa

Mary Oliver

Lawerence Orozco

Roger Osborn

Terri Overstreet

Paula Owens

Stanley Owens

Gayle Packard

Steve Pananides

John Panici

Daniel Parks

Mark Parsons

Theresa Parsons

Patricia Patton

Mark Paulsen

Joan Pavlina

Debbie Pearson

Minga Pena

Patsy Pendleston

Chip Penny

Connie Perez

Robert Perez

Tony Perez

Letrice Perkins

Elaine Perry

Robert Pettus

Kathy Petty

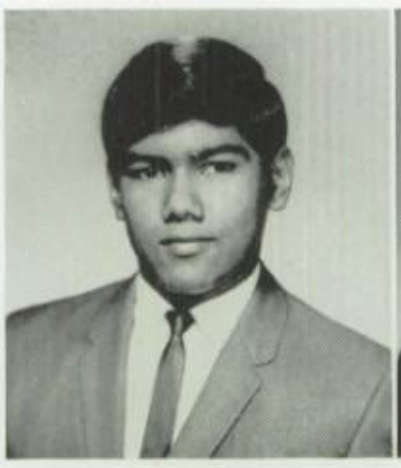

Louis Pina

Ramon Pineda

Helen Poelhekke

Larry Pollard

Theodora Poloynis

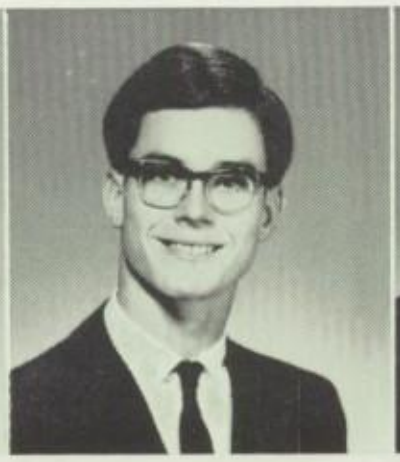

Eric Poore

Edwin Pon

Danel Pounds

Janet Powell

LaRay Powell

Julie Powers

Janet Pratt

Bill Prince

Bob Ragsdale

Edward Ramirez

Yolanda Ramirez

Julie Ramos

Tom Randour

Yvonne Ray

Robert Reader

Marsha Reed

Randy Regier

Diane Renek

Sharon Renfrow

Anne Rensel

Robert Reyes

Charles Rhoades

Gail Rhoades

Barbara Richard

Nolan Richardson

Philip Richina

Joe Rickett

Wanda Ricks

Ernestine Rincon

Kathy Roberts

Steve Roberts

Jim Robesky

Joanne Rocha

Mary Rodriguez

Henry Rosack

Dennis Rose

John Roussel

Glenn Roy

Jackie Rummel

Henry Rurup

Robert Salazar

Ortencia Salmon

Joe Sanchez

MaryAnn Sanders

Suzanne Sandoval

Janice Sanguinetti

Amalia Santa Cruz

Suzanne Sasia

Vicki Snell

Frieda Schmidt

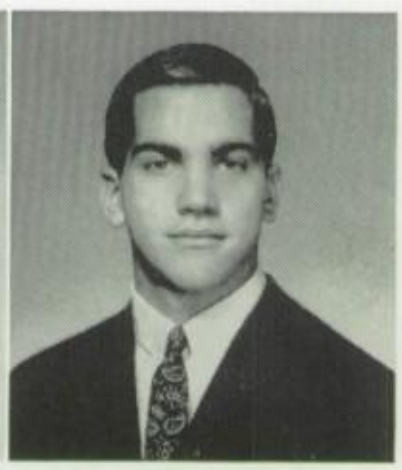

Tom Schorr

Carl Scott

Doyle Scott

Dwain Scott

Carol Serros

Diane Severson

Linda Shepherd

Charles Shipe

Ronnie Shotwell

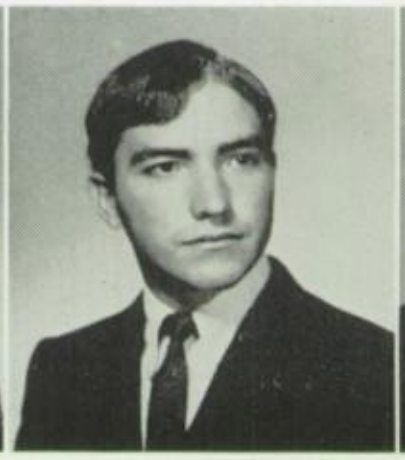

Juan Sierra

Alfred Sikes

Jack Simington

Robert Simmons

Vera Simpson

Helen Singer

Geneva Skaggs

Wyleen Slaughter

Dave Smallhouse

Avon Smith

Carlos Smith

Gary Smith

Richard Smith

Shirley Smith

Steve Smith

Willie Smith

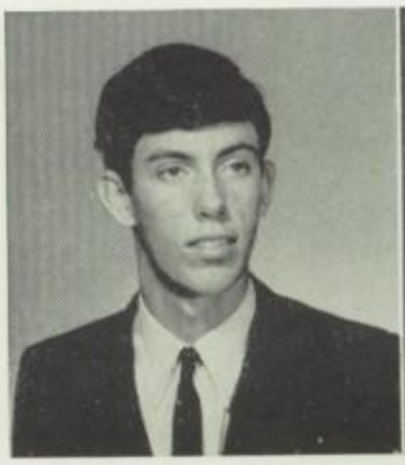

Jim Snider

Anita Snyder

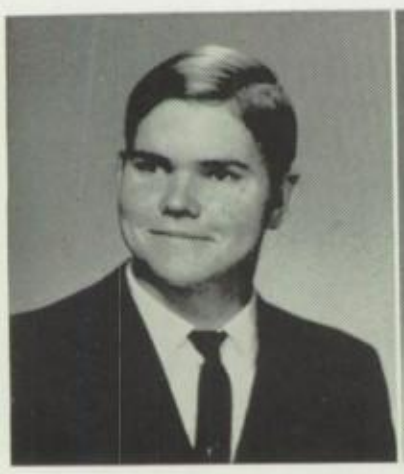

Jay Sorrell

Janis Spangle

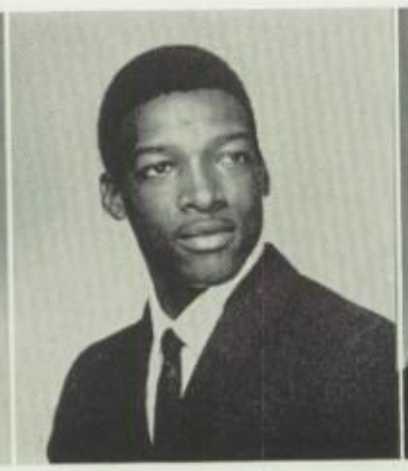

Warren Spirling

Jill Spitz

Lee Sprenkle

Dale Stanley

Penny Stanley

Annette Starks

Jane Steele

William Steele

Tim Stephens

Sharon Stevenson

Brenda Stewart

Mike Stewart

Boe Stinson

George Strange

Veda Street

Tina Strelich

Patricia Strickland

Barbara Stutzman

Janet Sumlin

Larry Sutherland

Freda Swanson

Duane Tanner

David Tanner

John Taylor

Dixie Tenney

Raymond Thompson

Katharine Thurber

Nguyen Minh Thuy

Jo Anne Tobias

Robert Tobias

Claudette Tomlin

Marsha Townsend

Larry Trapp

Richard Traynor

John Trice

Loreigh Tubbs

Gail Turner

Gene Tye

Grant Underwood

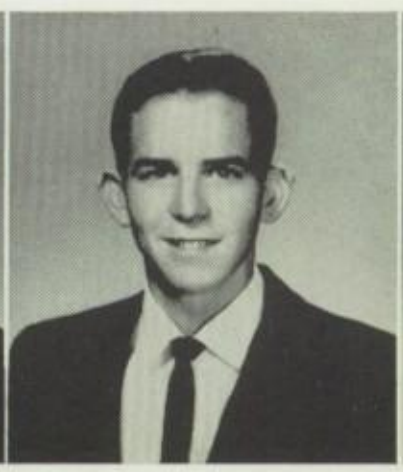

Greg Underwood

Sandra Valenzuela

Rudolf Valverde

Beth VanAlstyne

Odette Van Eekhout

Maribeth VanHorn

Larry VanScoy

Barbara Van Zandt

Steve Varner

Leslie Vasquez

Lamar Vilas

Irene Villa

Lillie Wafford

Gloria Walker

Homer Walker

Mary Walling

Samuel Walton

Katherine Wandick

Beverly Ward

Dorothy Wardhaugh

Kathy Waters

Gary Watson

Roberta Weaver

Eric Webster

Mary Weedman

Charmen Weidenbach

Vicki Weigel

Tim Weis

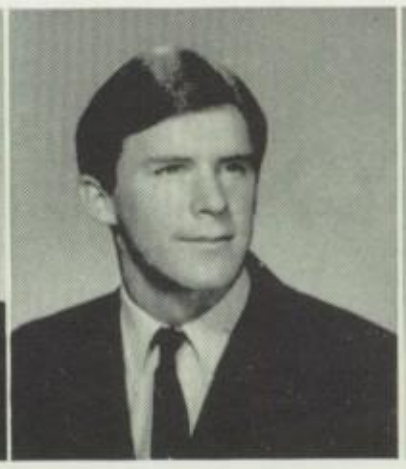

Charles Whisler

Milton Whitley

Richard Whitlock

Gerald Wiens

Don Wiggins

Randy Wiggins

Lynn Wilder

Janice Wilkens

Harriet Williams

June Williams

Marcia Williams

Carolyn Williamson

Bill Williford

Kathy Wilson

Kirk Wilson

Marilee Wimberly

John Winn

Kathleen Witham

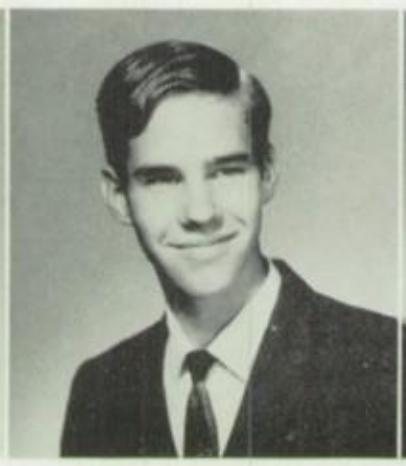

Mike Witmer

Odella Witt

Bill Wonderly

Donald Wood

Joan Wooldridge

Eugene Wright

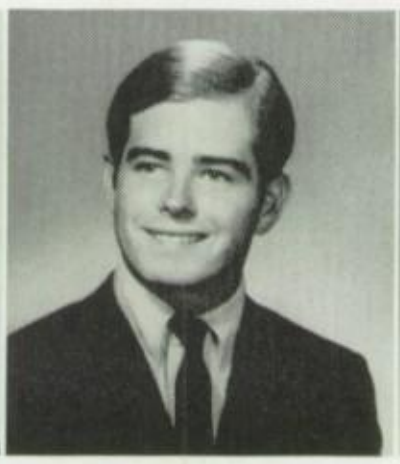

Tom Youssey

Lucia Young

Jesus Zarate

Thomas Zeni

Nancy Zink

Katherine Zwartendyk

Seniors Not Pictured

Vicki Allen
Michael Amorde
Richard Andrade
James Arendes
Dickie Baker
Stephen Berchtold
James Bonner
Anthony Bowers
Lois Brown
Barbara Calderon
James Carmack
Rachel Castro
Nicholas Cazares
Joseph Contreras
Donna Coviello
Larry Dillard
Curtis Dobbs
Ivan Ervin
Darryl Estep
Nathaniel Francisco
Vera Franco
Robin Fuller
Maria Galaviz
Jeannie Gardner
Jesus Gomez
Edward Gonzales
Roberto Gonzales
Paulette Hadden
Nadean Hammonds
Lynda Haverstock
Arthur Hayes
Robery Hays
Curtis Hicks
Carol Hintz
Leif Homme
Eugene Howard
Gene Huey
Dennis Huggins
Robert Iacopetti
Yvonne Johnsen
Roosevelt Kemp
Philip Kitchen
David Leek
Jeanne Lilly
Alvin Littles
Teresa Loya
Vickie Madsen
Michael Mallonee
Bertrand Mann
Richard Martinez
Virginia McCain
Paul Medina
Robert Medina
Raymond Mettler
Helen Montoya
Roy Ortiz
Jerry Pierce
Valorie Putnam
Carl Ragsdale
Mary Remerowski
Jesse Reyes
John Richards
Wanda Rogers
Christine Rojas
Steve Ryan
Roscoe Scaife
Richard Schey
Daniel Smith
Johnny Smith
Michael Smith
Ivar Sorensen
Gregory Starbuck
Harold Stewart
Gloria Tarin
Creighton Taylor
Mike Tye
Charles Vancill
Robert VanRiemsdyk
Ester Villanueva
Otis Walker
Jacquelyn Webster
Calvin Williams
Stanley Williams
Mark Woessner
Dennie Young

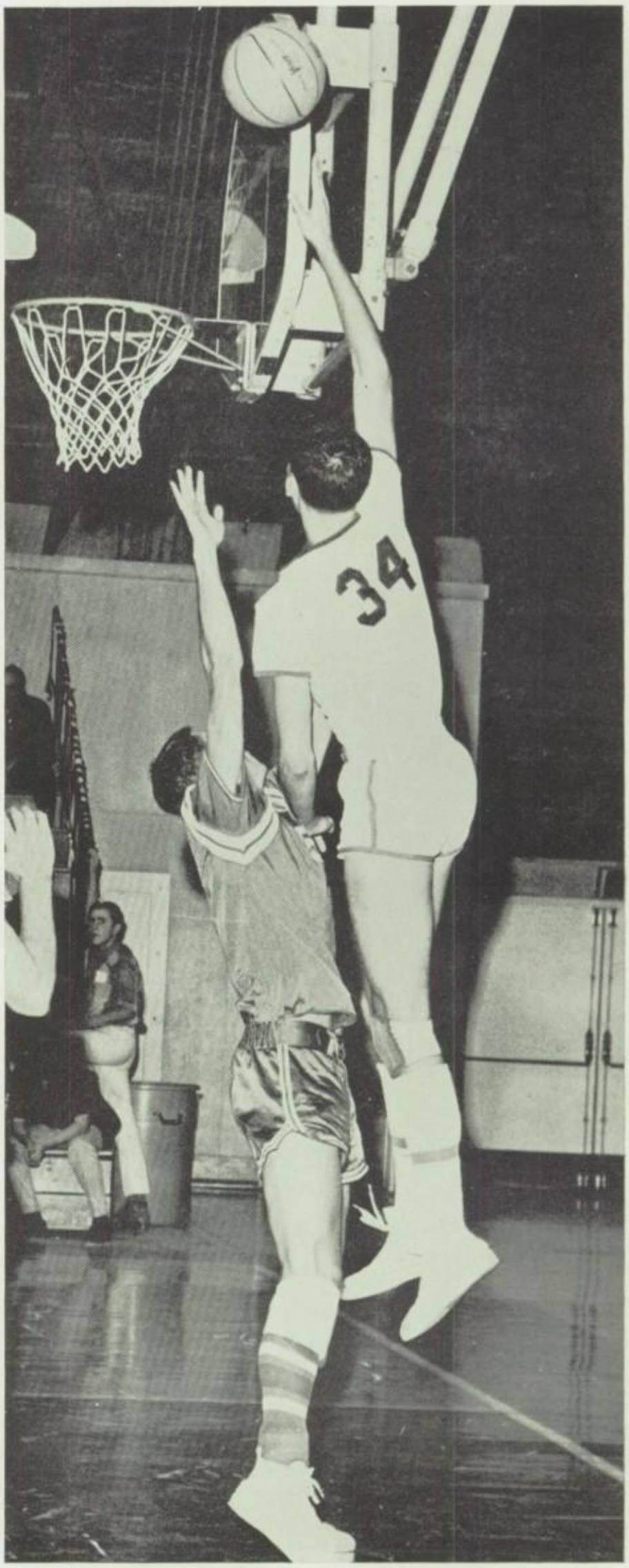

Seniors succeeded in bringing many victories, honors, and accomplishments to BHS.

Class Casuals

"Will the real EB cheerleaders please stand up?"

"Who's the wise guy that spiked the punch?"

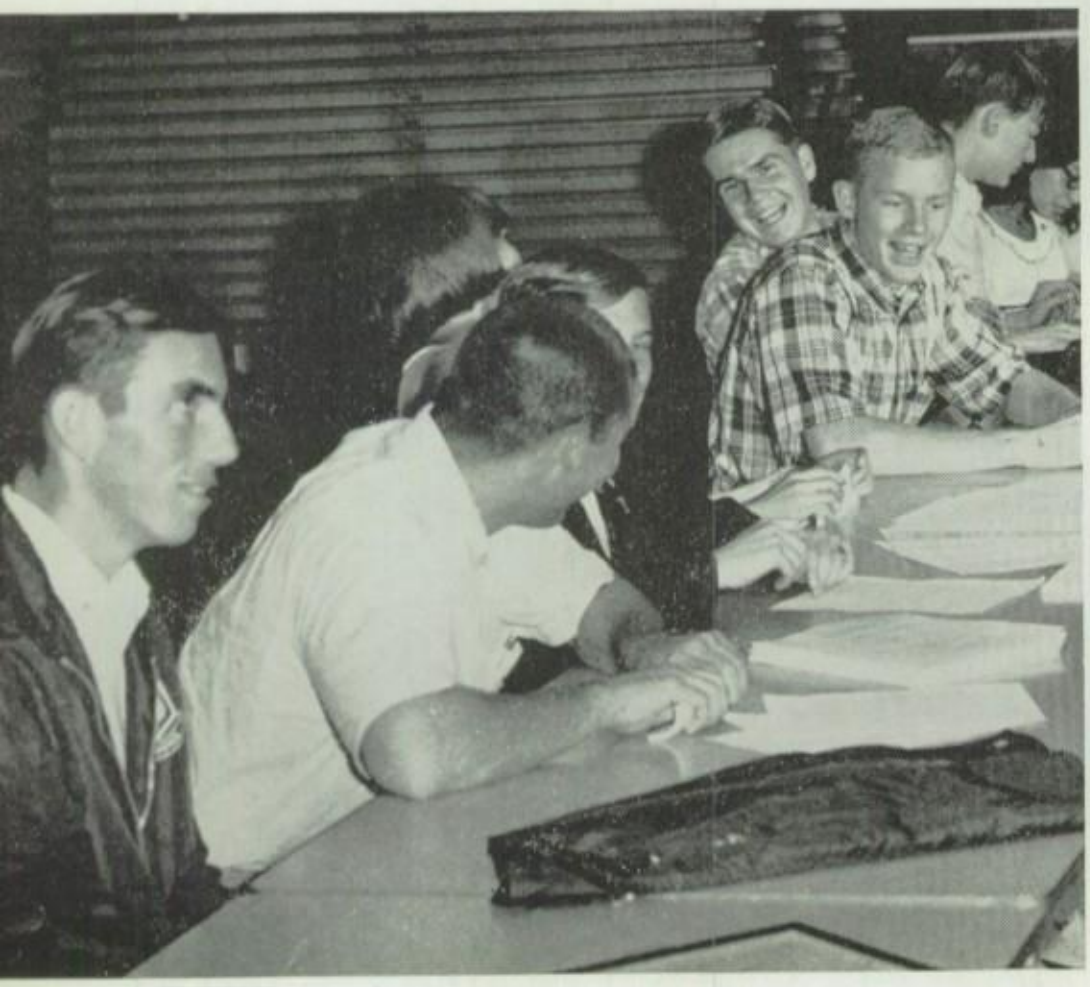

1967 seniors participate in first annual Organizations Day.

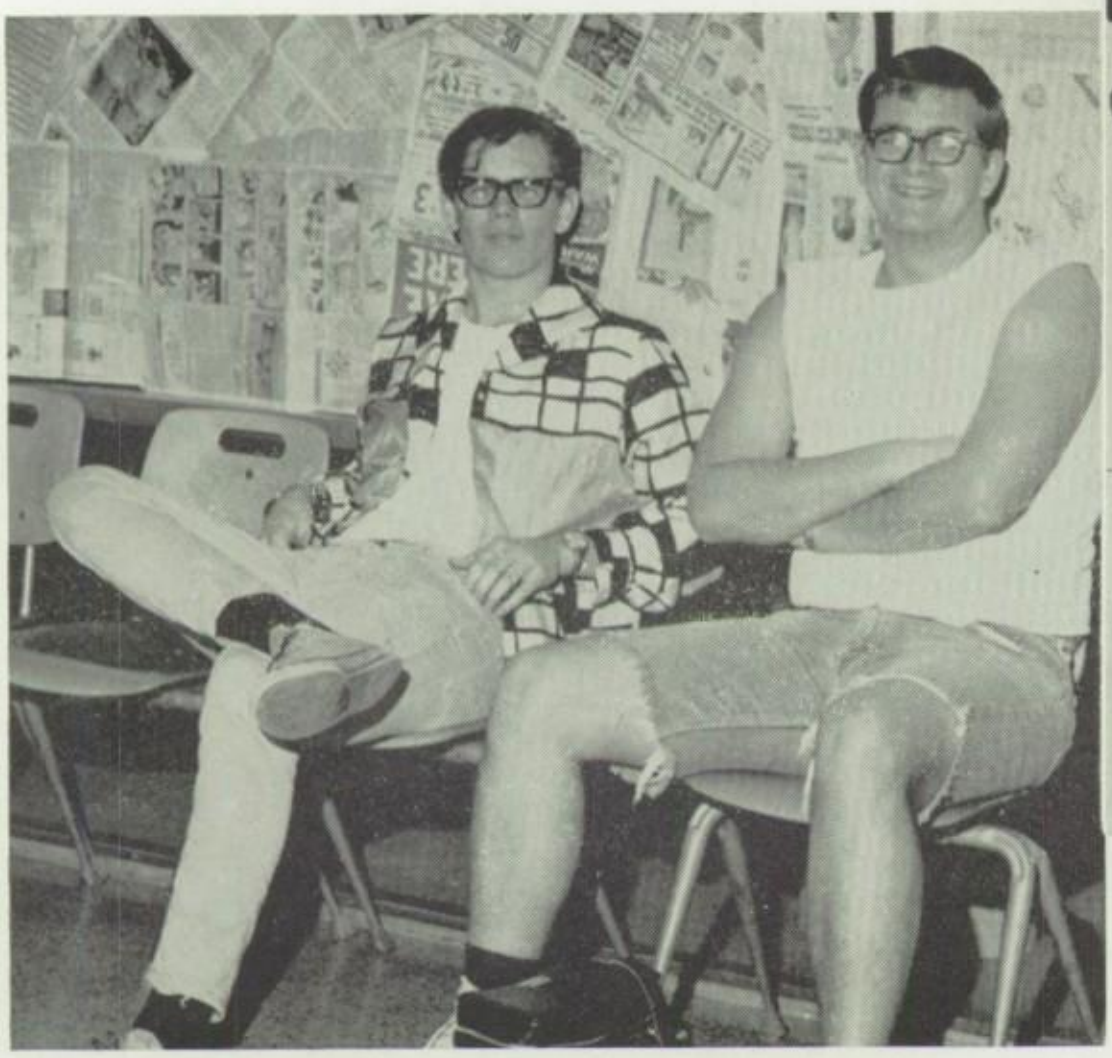

Seniors slum at the second annual Bum's Rush.

With the law on their side, seniors can do no wrong.

Seniors go to dance after dance after dance . . .

Juniors

A door-to-door clothing drive beginning in July started the year's activities for the **Junior Class.** After one month of work, clothing, books, and toys were sent to a school for orphans in Da-Nang, South Vietnam. At home games throughout the football season, the Class of '68 led the Driller rooters in card stunts. Following the North High game, the juniors sponsored the dance, "The Star-Spattered Bangle." Several noon sales during 1966-1967 were a part of the class' many money-making projects. Many patients at Kern General Hospital received handmade tray favors from the Junior Class Council at Easter. The highlight of the year's activities was the Junior-Senior Prom, which was sponsored and planned entirely by the junior class.

John Martin
President

Jane Baldwin
Vice President

Patti Battistoni
Secretary

Paula Pasquini
Treasurer

David Stiles
Junior Representative

FRONT ROW: L. Weston, M. Rudnick, W. Rickett, J. Reaves, S. Burud, S. Smith, P. Battistoni, L. Shaw, B. Sharp, J. Glover, P. Boynton, K. Johnson, C. Cross, D. Varley, G. Rincon, J. Wigginton, P. Cooper, M. Keniston. SECOND ROW: K. Hanford, S. Cunningham, P. Ensign, S. Salsbury, L. Long, C. Stinemeyer, S. Hong, P. Pasquini, S. Hoffman, K. Spadie, L. Giyer, M. Trout, S. Rintoul, L. Lai, L. Baehr, S. Schmidt, C. Strickland. THIRD ROW: S. Mangum, C. Fanucchi, D. Stiles, T. Parmley, M. Hoogland, L. Rodgers, E. Ball, J. Haynes, P. Clark, L. Graham, S. Starbuck, S. Rump. M. Smiser, L. Loudon, P. Wong, K. Luttrell, J. Kelso. FOURTH ROW: K. Billings, S. Foss, F. Blair, H. Johnson, G. Anderson, G. Dorris, K. Abercrombie, N. Myers, M. Armstrong, R. Chandler, C. Robertson, P. Hashim, R. Record, R. Pugh. FIFTH ROW: M. Alcorn, unknown, J. Allen, L. Olcott, J. Baldwin, T. McCarthy, M. Imamura, unknown, J. Martin, T. Whalen, N. Meeks, B. Engellenner.

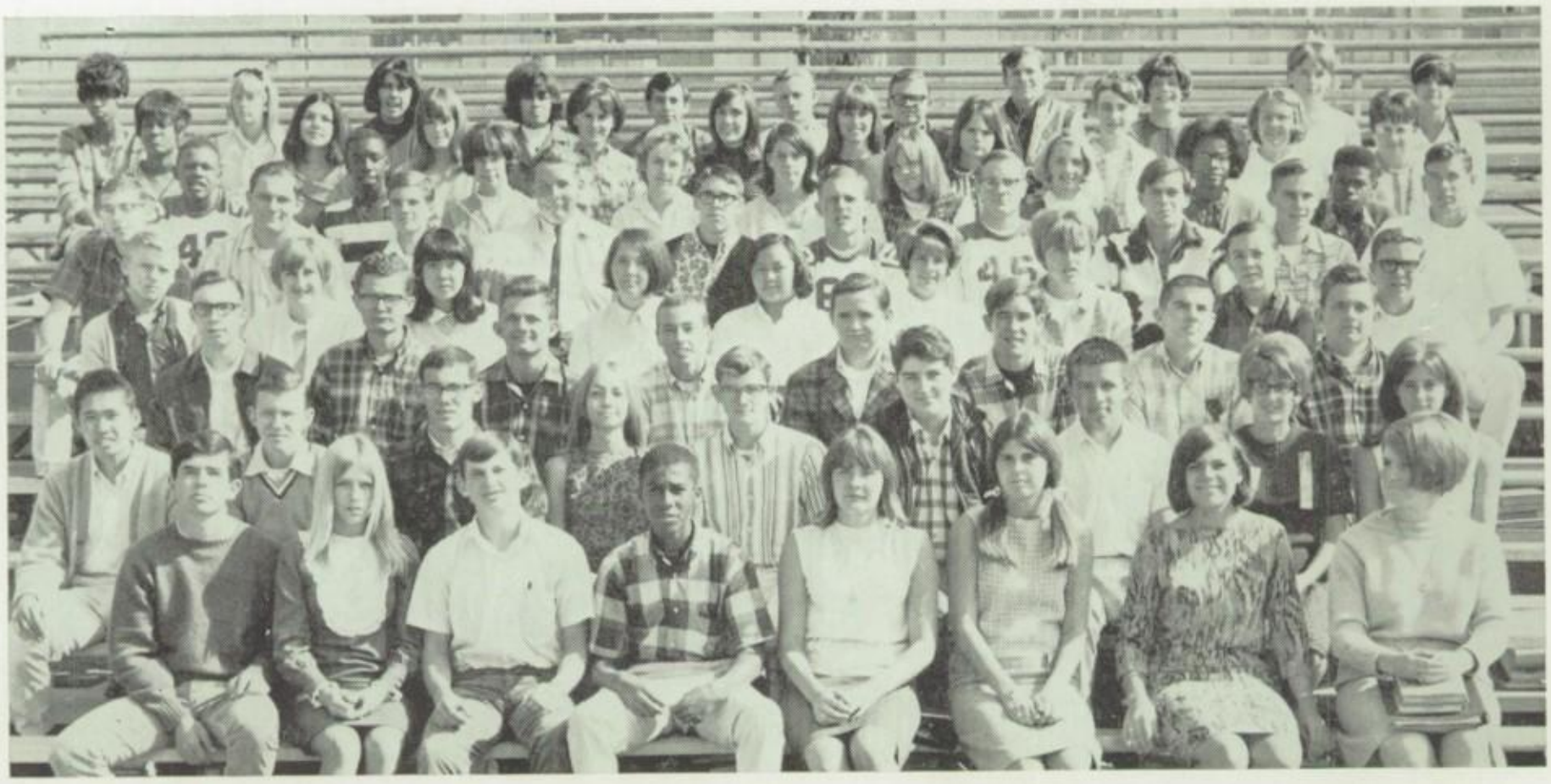

FIRST ROW: P. Blair, D. Fulce, C. Kinble, P. Redding, K. Moser, J. Brace, M. Reneaum, R. Parks. SECOND ROW: J. Wong, W. Griffin, T. McCarthy, M. Blodget, D. Dauwalder, D. Lane, B. Collings, P. Battistoni, P. Pasquini. THIRD ROW: K. Anderson, T. Goodnight, L. Rice, S. Ansolabehere, L. Coulter, J. Brower, G. Amerine, L. Rice. FOURTH ROW: L. Anderson, K. Macnair, L. Lai, E. Metropulos, J. Sogo, S. Evenson, C. Combs, R. Pugh, L. Clark. FIFTH ROW: M. Davis, S. Anderson, T. Bonar, D. Blanks, C. Chidgey, M. Brand, J. Batsch, M. Bittle, R. Record, B. Slikker, Unknown. SIXTH ROW: T. Brown, F. Anthony, E. Ball, K. Billings, S. Bruballer, D. Awana, K. Abercrombie, L. Blair, C. Andrews. SEVENTH ROW: B. Atkins, P. Ackermann, G. Anderson, S. Pfitzner, C. Jones, R. Bayus, M. Burk, K. Boyd, J. Bruns, L. Brewton. EIGHTH ROW: P. Cox, W. Barker, L. Alvarez, Y. Aragon, F. Archuleta, F. Anderson, J. Boese, R. Birks, M. Armstrong, L. Adams, M. Antonaros.

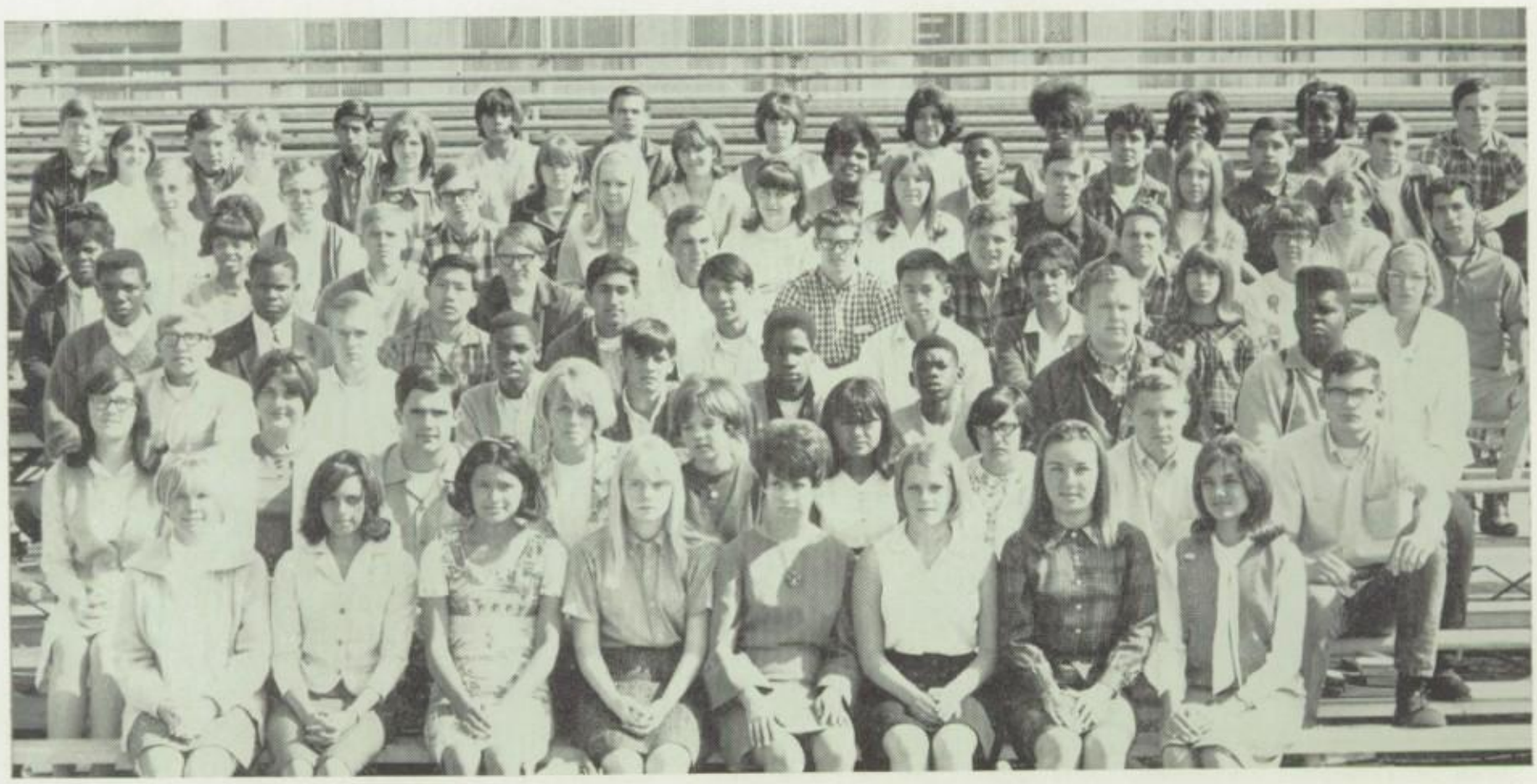

FRONT ROW: D. McClatchey, K. Berry, A. Cortez, P. Chambers, P. Langston, D. DuVal, C. Leach, L. Baehr. SECOND ROW: B. Culp, L. Costello, C. Wachob, K. Sprague, K. Spadie, I. Gaitan, R. Gonzales, D. Bledsoe, B. Brittan. THIRD ROW: B. Bierman, S. Heber, R. Degrate, D. Benak, N. Davis, J. Richardson, R. Klawitter, E. Corker. FOURTH ROW: D. Dillard, E. Carter, O. Chin, T. Castro, C. Ping, R. Chow, E. Calderon, P. Cooper, C. Campbell. FIFTH ROW: D. Daniels, S. Douglas, D. Cook, L. Casto, D. Clem, D. Cargill, J. Doddridge, M. Campbell, C. Carpenter, J. Abarca. SIXTH ROW: R. Daillak, R. Chandler, B. Deem, G. Droppo, G. Johnston, D. Dykes, J. Covey, P. Clark. S. Cunningham. SEVENTH ROW: L. Doll, J. Duncan, R. Dobbs, V. Curtis, P. Duncan, J. Cyrus, R. Cunningham, P. Campos, F. Calderon, J. Clare, R. Cozby. EIGHTH ROW: S. Clason, B. DeFelice, B. Castro, M. Cervantes, G. DiMaggio, L. Armstrong, S. Alvarez, M. Cummings, H. Daniels, C. Denweed.

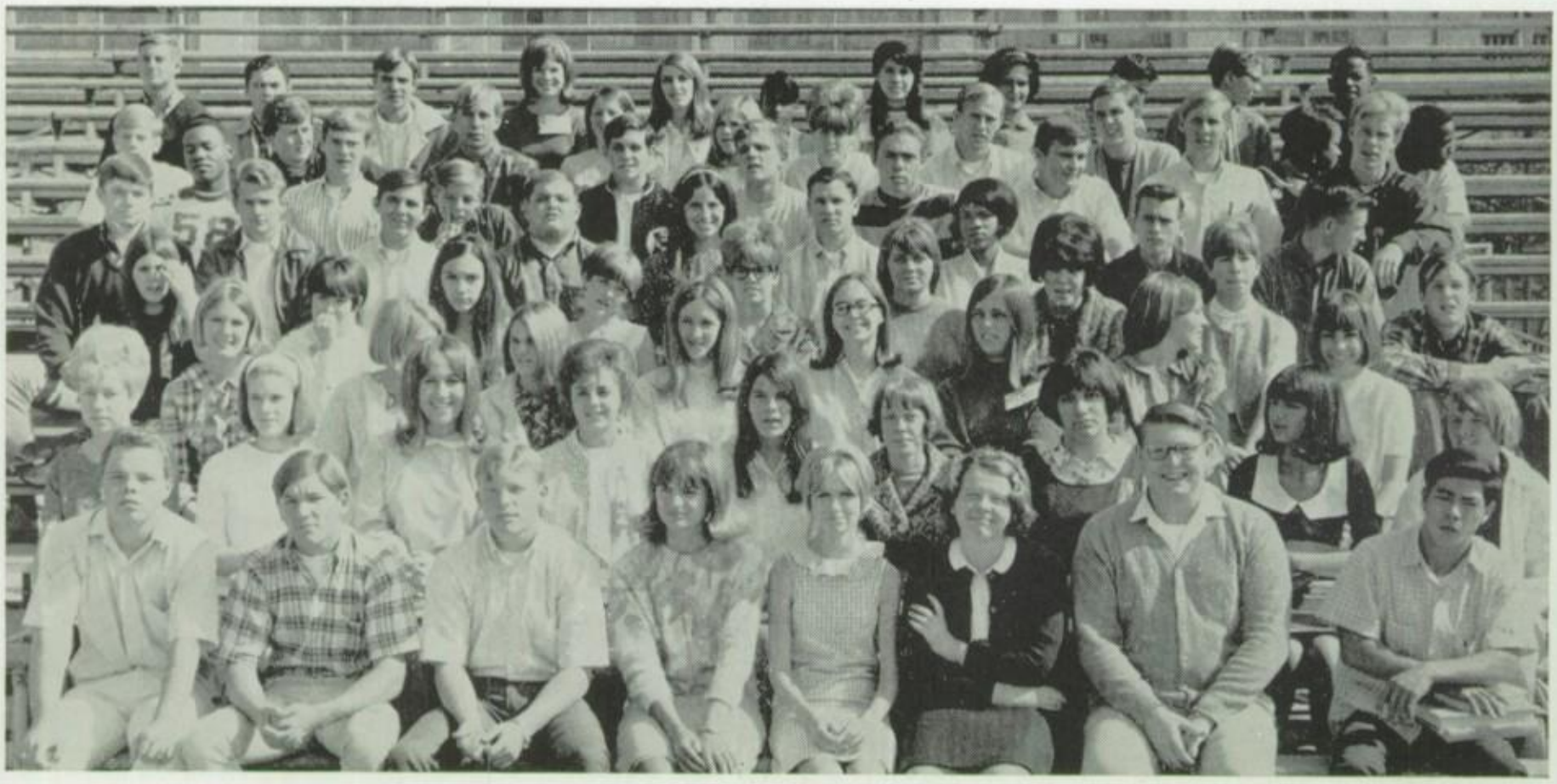

FIRST ROW: J. Fillmore, J. Fitze, T. Edwards, S. Ferrari, J. Ennis, J. Freeman, K. Farmer, K. Fukumoto. SECOND ROW: L. Fowler, V. Ford, C. Frost, B. Etheredge, S. Evens, P. Ensign, E. Esquivel, C. Forrest, S. Fleeman. THIRD ROW: P. Acord, N. Allen, C. Arnett, S. Burud, C. Cross, F. Blair, G. Dorris, J. Baldwin. FOURTH ROW: M. Blazich, J. Brians, S. Bozina, T. Brians, C. Abbott, B. Bingham, F. Bertolucci, M. Bennett, S. Ginnegan. FIFTH ROW: M. Erbstoesser, D. Jones, G. Jones, J. Evans, D. Fowler, S. Eudy, M. Francisco, J. Francisco, G. Fike. SIXTH ROW: R. Edwards, K. Fahey, S. Chambers, F. Ford, J. Fowler, D. Durham, K. Coleman, R. Engellenner, D. Fultz, Unknown. SEVENTH ROW: F. Fox, R. Fox, R. Hardt, R. Fuller, A. Fletcher, S. Fox, S. Fidler, L. Fidler, J. Farrai, Unknown. EIGHTH ROW: J. Hartman, D. Hernandez, N. Guthrie, J. Haynes, M. Duffel, C. Gray, B. Gonzalez, M. Garcia, R. Greene, J. Gray, C. Hailey.

FRONT ROW: H. Halling, L. Graham, J. Cummings, S. Hoffman, K. Hall, R. Hoetker, J. Hulen, M. Hoogland. SECOND ROW: P. Houchin, R. Graziano, J. Glover, K. Hanford, S. Ferrell, D. Gardenhire, C. Fanucchi, C. Hughes, K. Gilmore. THIRD ROW: S. Hall, J. Hill, D. Grady, J. Hill, B. Heisey, S. Hong, L. Giyer, G. Freeman. FOURTH ROW: M. Hughes, D. Hansen, F. Graves, W. Ghilarducci, E. Gonzales, M. Ginn, D. Harp, R. Lack, D. Golden. FIFTH ROW: W. Burris, J. Broussard, J. Brooks, D. Armstrong, M. Adams, A. Alvarez, D. Buxton, C. Brewer, J. Allen, R. Brockmeyer. SIXTH ROW: G. Arenas, G. Bustamante, R. Bussell, G. Bragg, C. Bathell, D. Alderette, F. Anaya, C. Allen, D. Ambriz. SEVENTH ROW: R. Johnson, C. Jenkins, J. Jones, M. Imamura, M. Kumataka, J. Jung, J. Leon, H. Highwaters, Unknown, D. Keller. EIGHTH ROW: B. Anderson, M. Orozco, G. Jeske, Y. Johnson, L. Jackson, C. Jackson, A. Jackson, L. Jennings, L. Holloday, S. Irvin, M. Ingle.

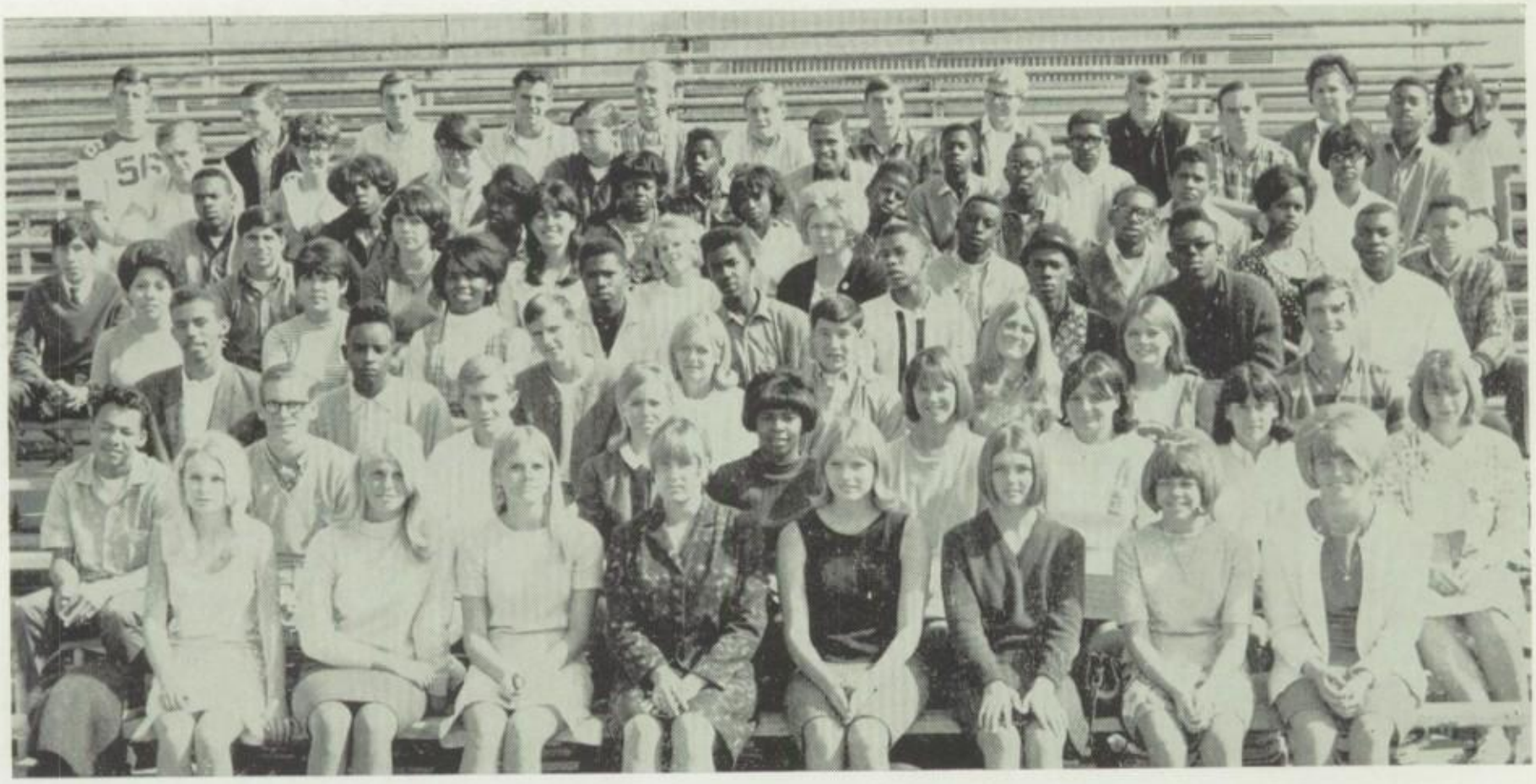

FIRST ROW: V. Jones, J. Sher, K. Jacksonian, L. Jones, G. McLellan, T. Collins, J. Corella, J. McLellan. SECOND ROW: D. Arviso, D. Bender, G. Bettis, O. Brooks, B. Bowers, B. Ackerman, O. Benham, M. Alcorn, B. Alippi. THIRD ROW: H. Battle, L. Alexander, W. Bayly, J. Beard, L. Broida, M. Alsop, S. Actis, D. Baldwin. FOURTH ROW: L. Bermudez, D. Andrada, A. Chandler, G. Alexander, R. Barnes, S. Anthony, N. Ford, H. Brown, N. Duffey. FIFTH ROW: R. Garcia, D. Guerra, S. Gonzales, C. Galleqos, C. Hatley, G. Holland, D. Henderson, D. Hicks, G. Hilliard, G. Hall. SIXTH ROW: D. Hammond, Y. Harris, Unknown, G. Gonsouland, V. Hayes, J. Bryant, S. Heath, J. Bowers, C. Hodge. SEVENTH ROW: L. Harless, J. Jones, Unknown, J. Dougherty, R. Kimbrell, L. Johnson, S. Jones, L. Jones, W. Johnson, M. Buscher, C. Banks. EIGHTH ROW: B. Berra, B. Beauchamp, J. Bainbridge, J. Burke, S. Albert, R. Blair, P. Bentley, J. Barker, B. Barnard, I. Barrios, C. Arriola.

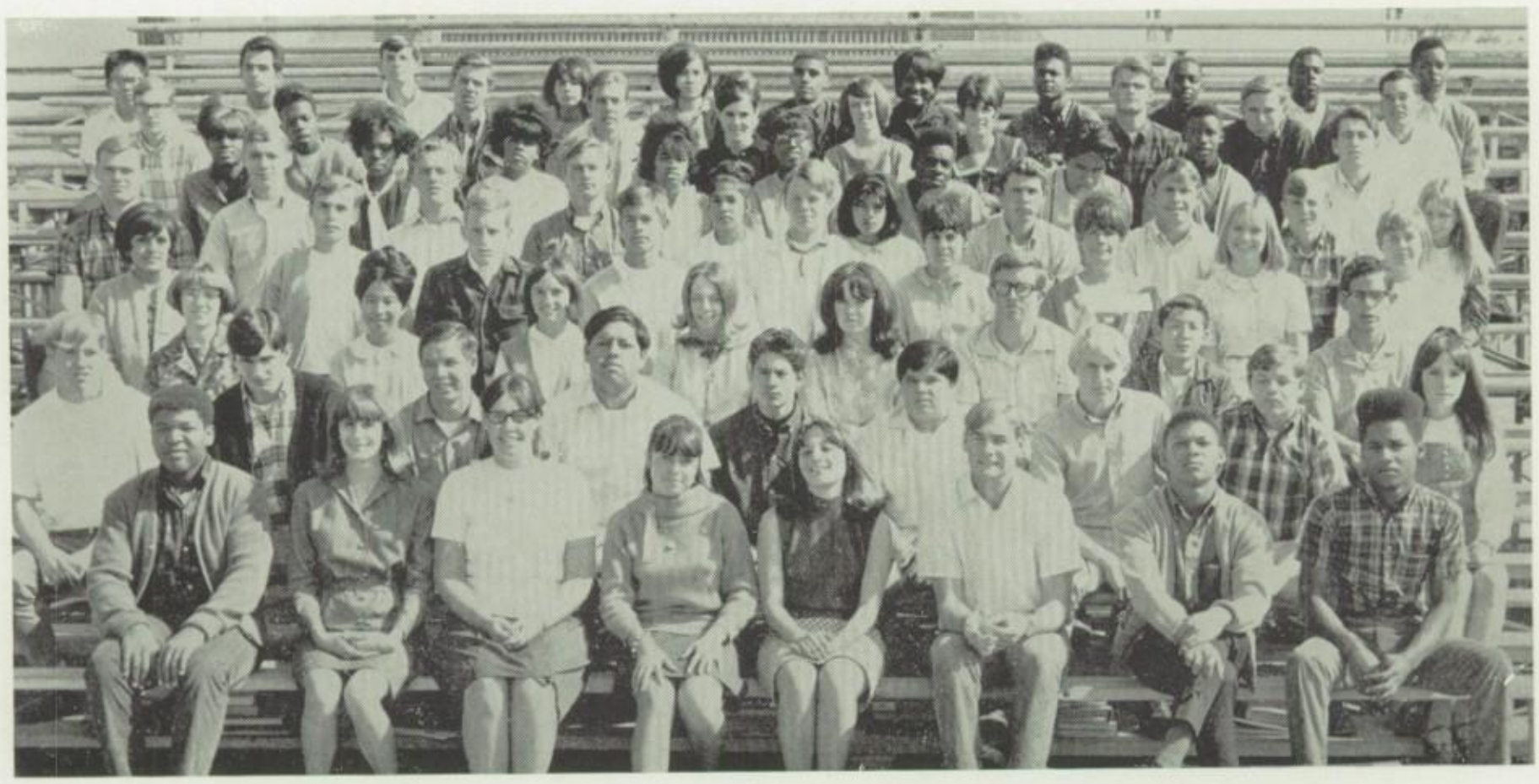

FIRST ROW: A. Gipson, M. Hufford, P. Goe, D. Gibbs, L. Hoeck, T. Gavin, Unknown, H. Player. SECOND ROW: D. Goff, P. Hashim, D. Grimes, H. Gonzalez, N. Garcia, A. Honor, H. Graham, M. Hunt, B. Giggy. THIRD ROW: M. Keniston, C. Loke, K. Indemill, L. Long, L. Pamela, J. Kelley, D. Kumataka, S. Lord. FOURTH ROW: E. Lizalde, C. Leech, D. Lee, K. Lovelace, G. Lohse, P. Joboian, K. Langston, K. Johnson, R. Long. FIFTH ROW: G. Collins, N. Meeks, R. Johnson, W. Newport, H. Lozano, R. Leija, Unknown, J. Lackey, Unknown, D. Lackey. SIXTH ROW: J. Kelso, G. King, A. King, E. King, S. Kindred, L. Otis, Unknown, G. Love, Unknown. SEVENTH ROW: D. Laster, S. Lindsey, C. Lane, M. Lausten, L. Loudon, L. Lemons, K. Luttrell, Unknown, S. Loyd. Unknown. EIGHTH ROW: L. Miyaji, B. Leal, C. Kimble. M. Lopez, V. Martinez, P. Landers, E. Lothridge L. Dixon, R. Hodges, R. Hill, G. Lawhorn.

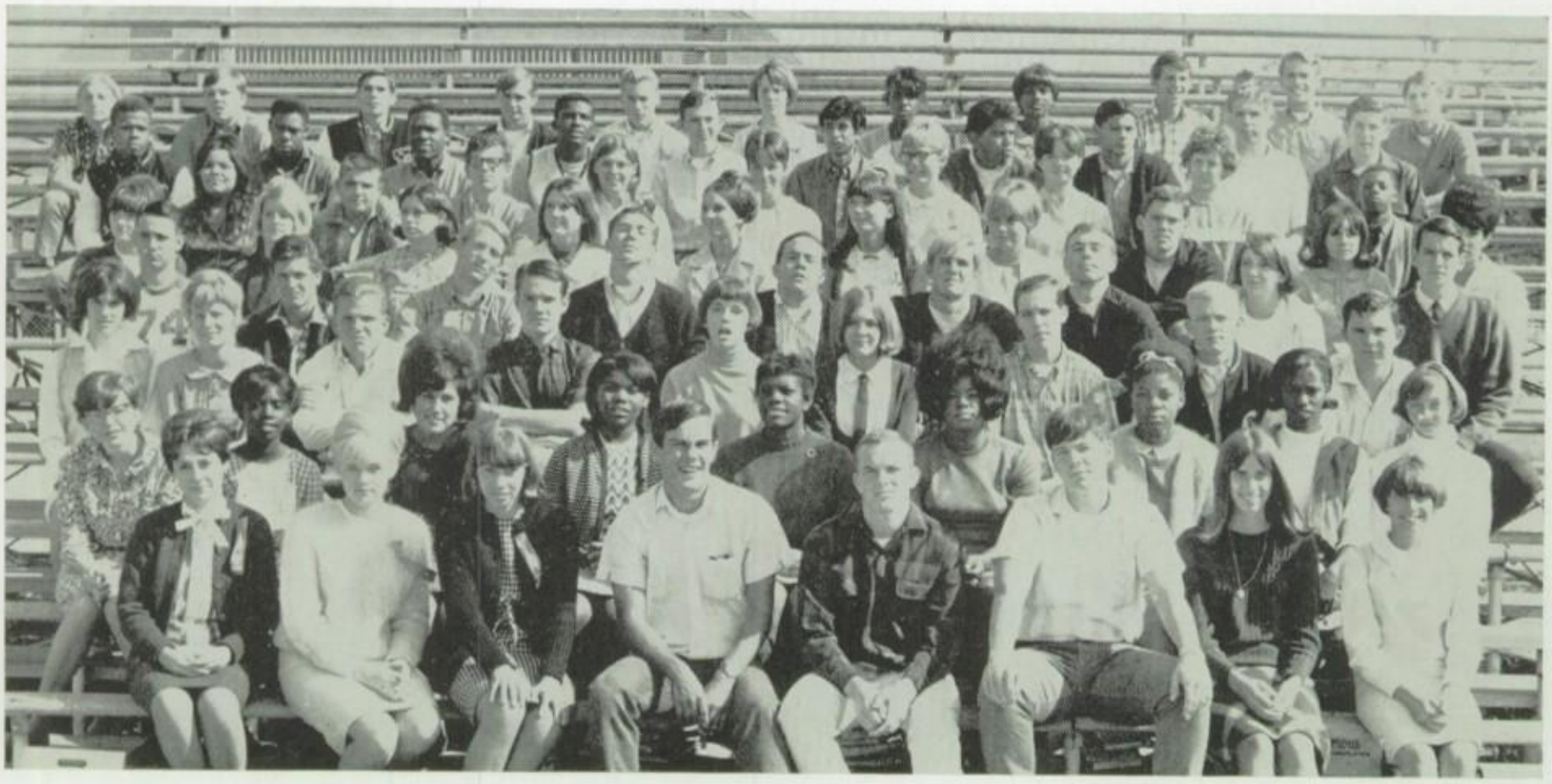

FRONT ROW: S. Mangum, S. Nord, C. Morelli, H. Johnson, S. Krumm, J. Manning, B. McMasters, S. Hampton. SECOND ROW: P. Moren, H. McKinney, C. Noriega, L. Nutt, L. McDonald, P. McQueen, P. Marzette, A. Norling, T. McClure. THIRD ROW: S. Foss, K. Morrison, R. Nord, J. Martin, L. Macey, C. Pickens, L. Olcott, J. Martin, L. Mell. FOURTH ROW: J. Malaffey, T. Mounce. F. Millett, M. Muzinich, D. Nuzum, S. Lawrence. M. Meadors, C. Shults, D. McDonald. FIFTH ROW: L. Ledford, S. Moore, S. Mongold, T. McNamara, K. Martinez, B. Moser, M. Mosconi, unknown, R. Hunoz, Y. Najera. SIXTH ROW: V. Maldonado, M. Moyer, S. Meyers, J. Nikkel, N. Myers, M. Marchetti, P. McAteer, M. Morton, G. Nutt. SEVENTH ROW: M. Larkin, T. Nelson, D. Mackey, E. McQueen, J. Mattson, J. Martinez, D. Martinez, F. Morales, L. Merrell, J. Madson. EIGHTH ROW: D. Mason, S. Murphy, M. Lawrence, B. Manny, K. Mahurin, C. Phillips, J. Pullett, B. Phillips, unknown, unknown, L. Mowry.

FIRST ROW: N. Pruill, L. Pon, E. Panek, L. Roggero, L. Phillips, K. Powers, B. Potter, F. Porter. SECOND ROW: J. Welsel, B. Smith, D. Cook, E. Patterson, L. Perkins, R. Powell, L. Powell, G. Parker, F. Orange. THIRD ROW: G. Puryear, W. Shepard, J. Siemon, E. Ontiveros, D. McDowell, M. Cornwall, T. Preston, D. Ginn. FOURTH ROW: B. Orand, T. Peace, L. Pnudhomme, S. Owen, T. Parmley, D. Putnam, T. Pruitt, J. Pennington, W. Sanders. FIFTH ROW: P. Stinson, M. Scrivner, B. Schumacher, S. Rintoul, M. Stiern, A. Pimienta, R. Patron, D. Pounds, L. Perez, F. Pittman. SIXTH ROW: R. Robertson, P. Stoovelaar, R. Smith, J. Swinford, B. Rawls, T. Riechel, C. Schweitzer, A. Rude, M. Rogers. SEVENTH ROW: G. Rufus, L. Robinson, D. Sanders, D. Ramey, A. Robinson, J. Robinson, A. Scott, P. Smith, A. Phillips, F. Robinson. EIGHTH ROW: C. Sill, L. Rodgers, L. Saunders, Unknown, J. Fish, E. Reed, C. Jackson, L. Romine, D. Roberson, J. Richardson, J. Smith. NINTH ROW: L. Vera, L. Torre, G. Whittaker, L. Wilcox, D. Billanva, S. Wilson, S. Young, C. Wilson, D. Wright, N. Toney, C. Vallez, S. Van Buren.

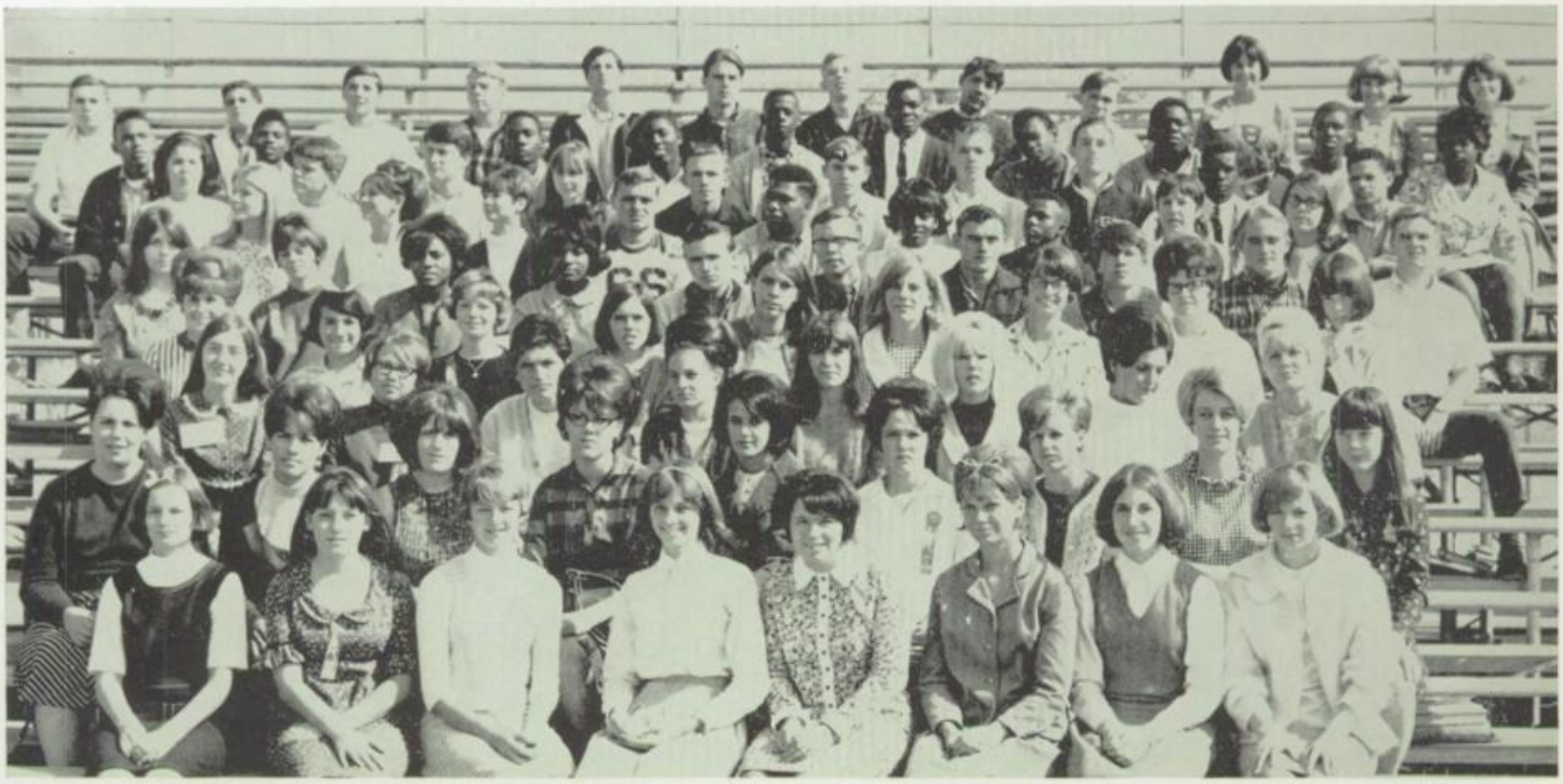

FRONT ROW: S. Starbuck, S. Shepherd, J. Ramos, C. Strickland, unknown, K. Ware, C. George, P. Shepard. SECOND ROW: P. McCants, J. Stonebraker, K. Bateman, unknown, E. Small, B. Sharp, B. Rowe, E. Rowles, D. Ruby. THIRD ROW: S. Rump, M. Smiser, J. Davis, Y. Smith, J. Stonebraker, C. Holecheck, D. Lazenby, B. Price. FOURTH ROW: S. Smith, G. Rincon, E. Shaw, C. Stinemeyer, J. Reaves, W. Rickett, M. Scott, D. Richards, J. Stiern. FIFTH ROW: S. Salsbury, N. Smith, G. Shotwell, C. Sherrod, R. Stamper, J. Rothwell, D. Slater, P. Reynolds, G. Stafford, D. Stiles. SIXTH ROW: C. Wiltse, L. Weston, D. Varley, G. Watson, V. Warner, L. Wrather, R. Watkins, P. Wascher, K. Wright. SEVENTH ROW: S. Torres, T. Wyatt, M. Wentworth, D. Tanner, G. Tatum, R. Thompson, T. Whalen, J. Williams, F. Wilson, K. Williams. EIGHTH ROW: R. Tomlin, D. Wiley, F. Wright, H. Webster, J. Williams, V. Yang, R. Williams, J. Thompson, A. Thomas, J. Whitley, D. Williams. NINTH ROW: E. Usrey, unknown, J. Zapp, J. Clark, unknown, B. Zanotto, L. Underwood, B. Rivera, B. Bowman, M. Rudnick, J. Shanahan, L. Robesky.

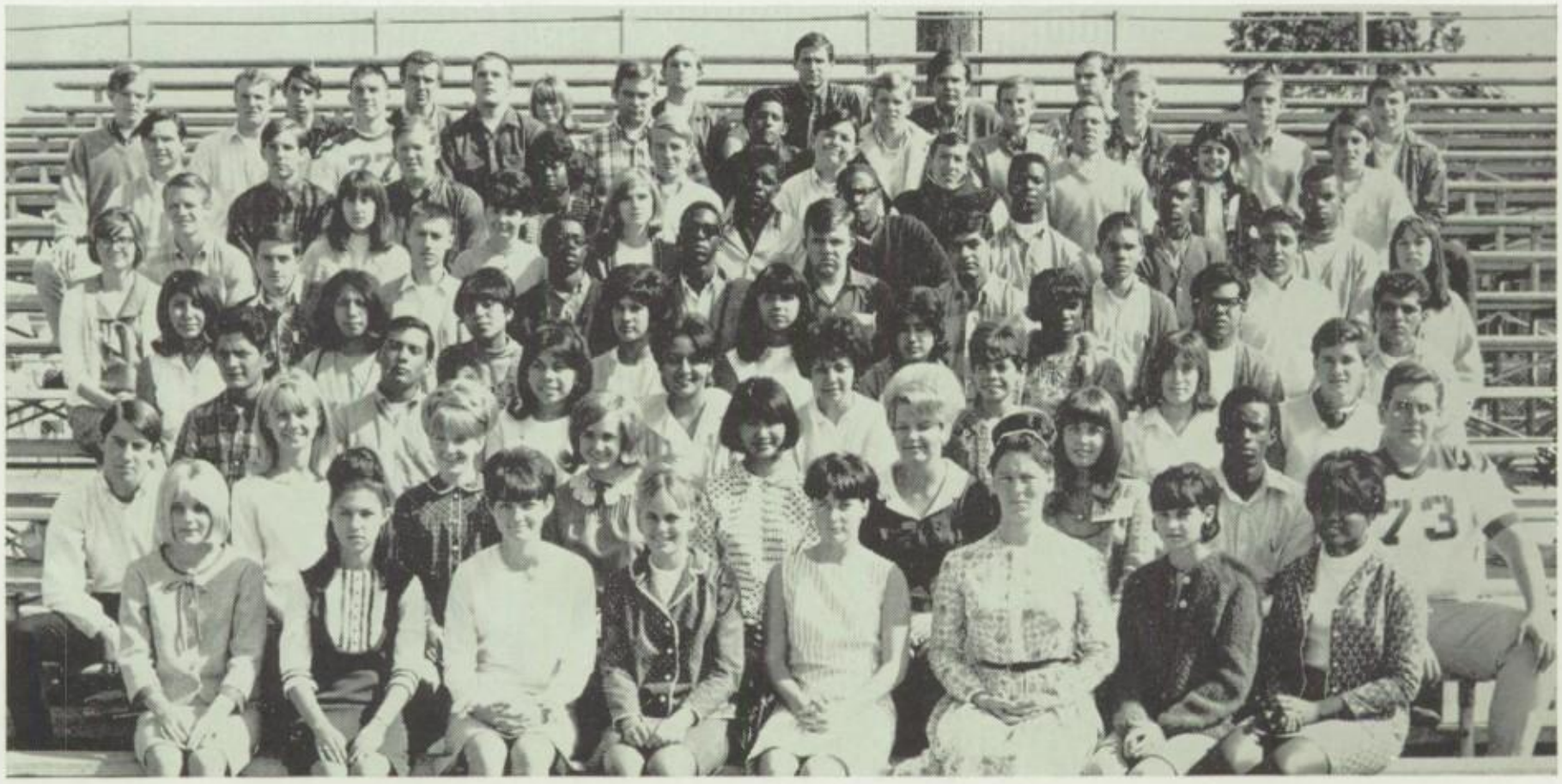

FIRST ROW: C. Weimer, S. Tsitakis, S. White, K. Scheloski, S. Thornton, P. Whitley, R. Veach, A. Wiley. SECOND ROW: J. Upshaw, M. Wallace, J. Wigginton, M. Trout, P. Wong, S. Ulrich, P. Vercammen, A. Williams, G. Weaver. THIRD ROW: Unknown, R. Soza, E. Seballos, I. Sanchez, H. Moreno, Y. Mendoza, R. Soto, C. Robertson. FOURTH ROW: B. Santillan, J. Herrera, E. Rodriguez, C. Molina, C. Romero, C. Salinas, G. Stokes, D. Sanchez, E. Santa Cruz. FIFTH ROW: L. Register, L. Rodrigues, D. Spencer, J. Scott, C. Shaw, R. Russell, F. Salcido, M. Ramirez, Unknown, S. Sendejo. SIXTH ROW: T. Smith, S. Rummel, J. Sullivan, L. Ribelin, E. Randle, H. Spencer, J. Shipman, W. Robinson, U. Roberson. SEVENTH ROW: E. Schwartz, T. Schalwitz, L. Sears, M. Spikes, G. Smith, N. North, R. Jones, B. Ramey, S. Sabonjian, P. Puder. EIGHTH ROW: A. Richison, J. Mettler, E. Smith, Unknown, T. Sprowl, A. Ramirez, M. Sawyer, Unknown, K. Stoddard, R. Nunnelly, E. Hashim. NINTH ROW: M. Siegel, R. South, Unknown, R. Snyder, R. Troy, R. Spain, J. Rines.

Sophomores

Dan Cole
President

The traditional magazine sale started the year for the **Sophomore Class.** The class boasted a profit of over $1,000 on this project. Noon sales held throughout the year also helped the treasury. For Halloween the class sponsored a dance which was highlighted by the appearance of the "Great Pumpkin." The council held a birthday party, complete with gifts and good wishes, for an invalid classmate, Jane Mayo, in her room at Kern General Hospital. The Class of '69 took part in several school-sponsored activities, including Spirit Week, the FFA Christmas Food Drive, Patriotic Week, and the Clean Campus Drive. A booth, "The Psychedelic Affair," run by the class and appearing at the Spring Carnival, ended the sophomore's active year.

Bruce Jones
Vice President

Sally Cunningham
Secretary

Candee Lew
Treasurer

Carol'ne Rameriez
Sophomore Representative

FRONT ROW: S. Boruch, P. Bell, T. Grossi, C. Gifford, G. Penanides, P. Penry, L. Mitchell, L. Hauptman, C. St. John, L. Van Eckhout, C. Ramirez, G. Jimenez, F. Pendergraft, K. Allen, K. Biggar, K. Williams. SECOND ROW: K. Jan, K. Coon, D. Golden, J. Cross, H. Schiller, M. Foote, C. Haskell, C. Lew, I. Cervantes, S. K'nney, C. Cook, J. Riddiough, S. McQueen, S. Hiner, K. VanZandt.

THIRD ROW: P. Kelly, D. Lerdahl, S. Heinley, M. C'apman, J. Bainbridge, C. Abbott, L. Loomis, M. Yoon, C. Ortega, E. Merson, S. Stelzner, B. Janeway, J. Bradshaw, T. Schulz. FOURTH ROW: M. York, J. Osborn, P. Jeffrey, M. Monji, M. Kramer, A. Wegis, J. Carney, S. Cunn'ngham, D. Cole, Jr., B. Hancock, B. Jones, J. Castaneda, L. Gallardo, J. Fowler.

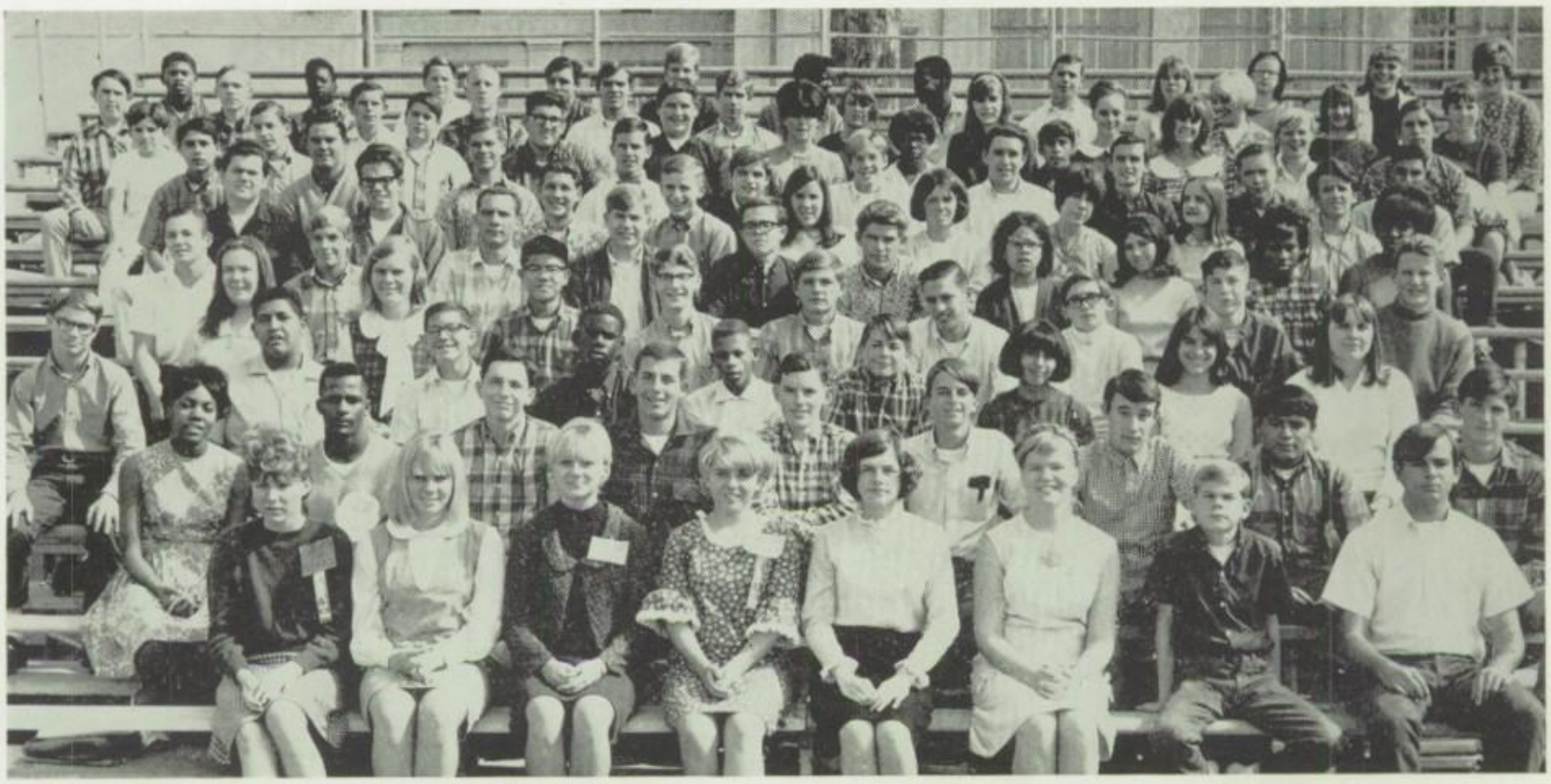

FRONT ROW: V. Broome, J. Lavender, J. Flaming, S. Jeppesen, J. Riddiough, E. Merson, D. McGrath, F. DeWitt. SECOND ROW: J. Toplin, J. Sweatt, M. Parsons, D. Hansen, B. Amerine, J. Edwards, R. Darke, J. Hughes, E. Bryant. THIRD ROW: B. Blythe, A. Salmon, N. Monday, L. Degrate, J. Copeland, J. Rintoul, D. Lomas, J. Callahan, M. Manley. FOURTH ROW: S. Stelzner, L. Loomis, B. Lee, F. Longest, P. McCall, L. Grayson, B. Wattles, C. Exner, B. Sargent. FIFTH ROW: C. Plaster, J. Coombs, J. Cooper, R. Campbell, V. Cosgriff, K. Carter, C. Bustamante, M. Gaitan, J. Coleman, B. Casteel. SIXTH ROW: J. Schultz, K. James, M. Briones, C. Harthorn, K. Biggar, B. Smith, S. Fricker, J. Dylan, E. Hubble. SEVENTH ROW: G. Lopez, L. Smith, C. Fraley, G. Gallington, unknown, J. Williamson, M. Calder, J. Jenks, A. Swetalla, T. Munoz. EIGHTH ROW: R. Johns, R. Banducci, F. Bradrick, D. Blanco, A. O'Neil, B. Boyd, D. Brown, J. Castro, T. Thompson, M. Jacober, E. Bortham. NINTH ROW: J. Eviecee, D. Whelden, J. Boren, E. Buscher, G. Arnold, C. Oldham, G. Robinson, P. Evens, S. Kinney, G. Smith, D. Kristan, B. Ramsden. TENTH ROW: J. Colbert, B. Hall, F. Westerfield, G. Cepica, R. Spray, C. Smith, R. Richardson, T. Hardt, M. Spring, M. Stewart, S. Pike, S. Osborn.

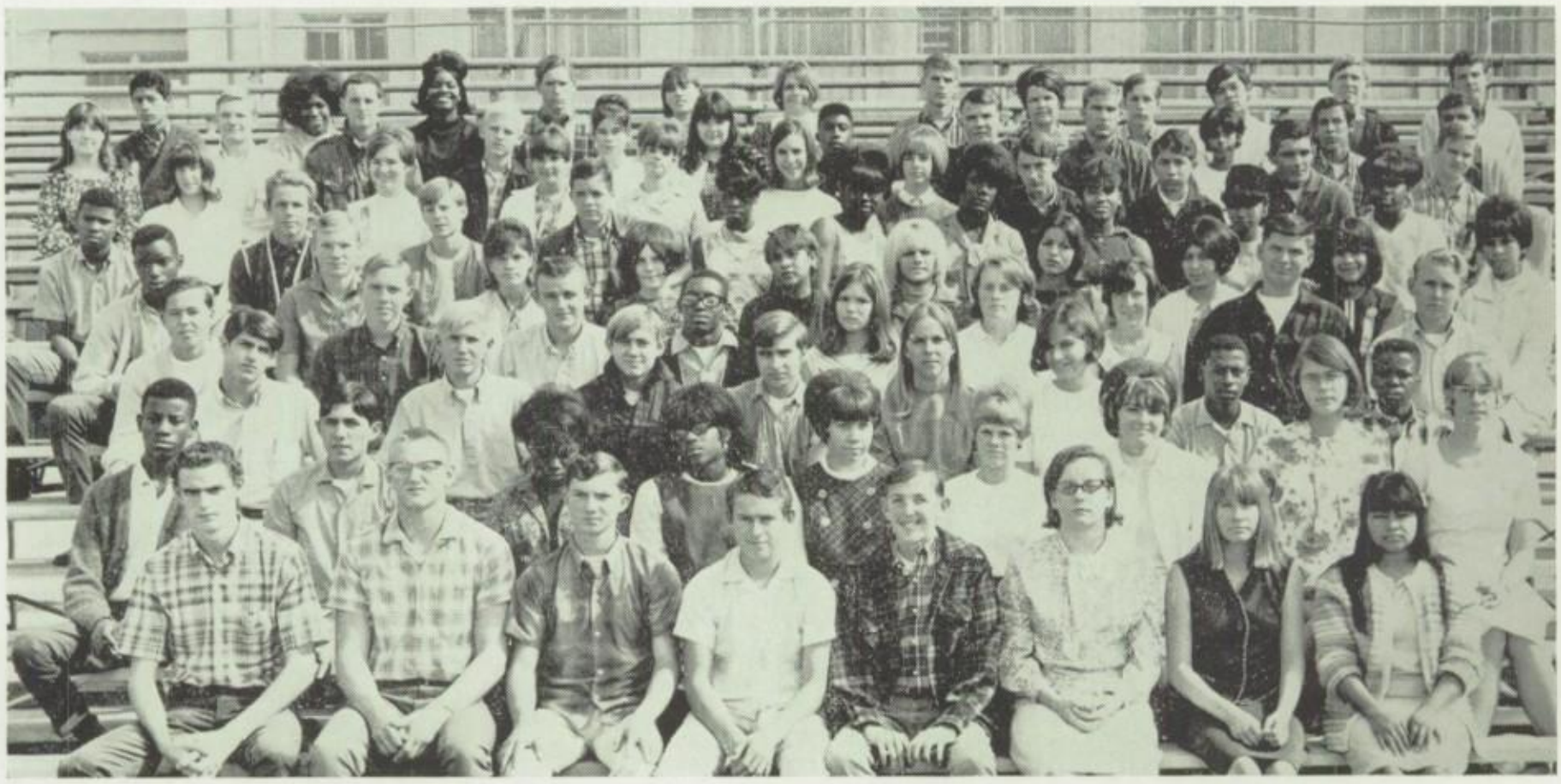

FRONT ROW: J. Adams, D. Batsch, J. Bittle, T. Arkison, J. Adkins, J. Bradshaw, B. Benson, L. Aguirre. SECOND ROW: B. Blair, R. Alvarez, H. Ira, B. Bean, M. Armstrong, P. Brown, D. Boulet, D. Bales, R. Bruns. THIRD ROW: J. Branas, R. Bellamy, B. Anderson, D. Alexander, C. Bumerts, N. Coleman, D. Brown, R. Baker. FOURTH ROW: D. Beard, M. Aubin, D. Bahnsen, T. Beasley, R. Beechly, S. Allen, C. Bartenstein, R. Anderson, R. Bloomquist. FIFTH ROW: G. Anderson, P. Bartell, D. Covey, D. Busboom, J. Bustamante, E. Bazan, V. Burrola, G. Aleman, R. Almaraz, P. Aquilar. SIXTH ROW: L. Andrews, S. Ackerman, R. Burgess, J. Armstrong, S. Allen, G. Bohanan, J. Allen, A. Allen, Y. Alexander, K. Burrell. SEVENTH ROW: C. Abbott, J. Bainbridge, J. Bowden, D. Amundsen, P. Bell, unknown, M. Bryson, C. Andrade, R. Alvarez, B. Barker. EIGHTH ROW: S. Bata, W. Cadwallader, P. Carter, L. Coleman, L. Driskill, P. Dalton, L. Dean, A. Anderson, B. Bateman, J. Baltierra, S. Briseno, T. Arriola. NINTH ROW: P. Celedon, H. Goodlow, L. Heath, C. Gifford, T. Grossi, C. Gifford, R. Holland, S. Heinley, R. Guill, B. Hong, S. Ganong, G. Martin. TENTH ROW: S. Brown, C. Barnes, J. Adams, P. Blackhawk, D. Beauford, S. Banducci, G. Brower, J. Anderson, P. Brown, J. Bierman, M. Aal, M. Aguirre, I. Boyd.

FRONT ROW: R. Aal, T. Born, E. Agosto, S. Black, R. Agabashian, T. Bata, G. Bender, C. Anderson. SECOND ROW: L. Cannon, A. Adams, R. Carter, L. Cabrera, C. Cason, L. Cary, D. Cargill, R. Cook, M. Chapman. THIRD ROW: B. Degiuli, M. Coulter, J. Clark, D. Copus, B. Cheever, J. Carney, K. Coon, J. Cornejo. FOURTH ROW: B. Daharsh, C. Cornelson, D. Dermody, L. Davis, C. Day, J. Celedon, A. Castro, B. Calvillo, L. Calderon. FIFTH ROW: K. Collins, J. D'ck, D. Delano, M. Chavez, J. Castaned, M. Cooper, L. Diaz, D. Coppick, L. Darling, J. Daley. SIXTH ROW: D. Douglass, I. Cervantes, J. Cross, M. Carter, D. Davis, G. Cline, C. Cook, D. Donavan, E. Cox, K. Carr, A. Castruita. SEVENTH ROW: G. Davis, V. DiMaggio, A. Duarte. V. Delfadillo, M. Delgadillo, E. Cade, K. Carter, B. Davis, V. Davis, C. Collins. EIGHTH ROW: B. Cubie, V. Carter, M. Dewberry, J. Carter, J. Caldwell, R. Castro, R. Dremel, R. Estrada, J. Chapman, J. Hyatt, M. Hughes. NINTH ROW: H. Hill, M. Henning, R. Greenwood, J. Hamon, L. Gallardo, D. Hicks, C. Gaines, S. Hicks, D. Gamble, A. Higgins, R. Graham, L. Harmon.

FRONT ROW: M. Heemrick, C. East, P. Eidmann, unknown, T. Feliz, S. Folkner, unknown, J. Foster. SECOND ROW: N. Block, B. Eilers, J. Harris, T. Butler, P. Dunlap, E. Fanucchi, D. Dean, J. Durham, B. Hackett. THIRD ROW: K. Freestone, W. Free, L. Fraser, P. George, M. Escamilla, P. Gause, D. Feliz, B. Burns. FOURTH ROW: M. Fernandez, Y. Espinoza, L. Etheredge, E. Estrada, C. Fong, H. Freeman, J. Fields, R. Flowers, J. Evans. FIFTH ROW: C. Elijah, C. Edison, J. Florez, H. Florez, W. Freeman, C. Escalera, J. Franco, D. Francisco, R. Gomes, R. Ewing. SIXTH ROW: B. Ferrell, J. Fowler, M. Foote, A. Fanshier, E. Flippi, L. Franklin, E. Francisco, M. Fussel, D. Frangis, A. Frick, G. Funk. SEVENTH ROW: A. Hendricks, D. Hart, L. Humphrey, Y. Gaines, J. Grimes, M. Goldberg, S. Hiner, P. Hughes, L. Howlett, G. Gee. EIGHTH ROW: B. Finnegan, D. Hays, Z. Gonzalez, C. Hehn, R. Honor, G. Hill, T. Higgins, M. Hamilton, L. Green, K. Hatfield, D. Hunter. NINTH ROW: S. Holiwell, L. Hafford, L. Glover, D. Harral, R. Hailey, J. Hailey, R. Goldberg, R. Henry, S. Hogan, P. Hummel, E. Bruner, D. Hewitt.

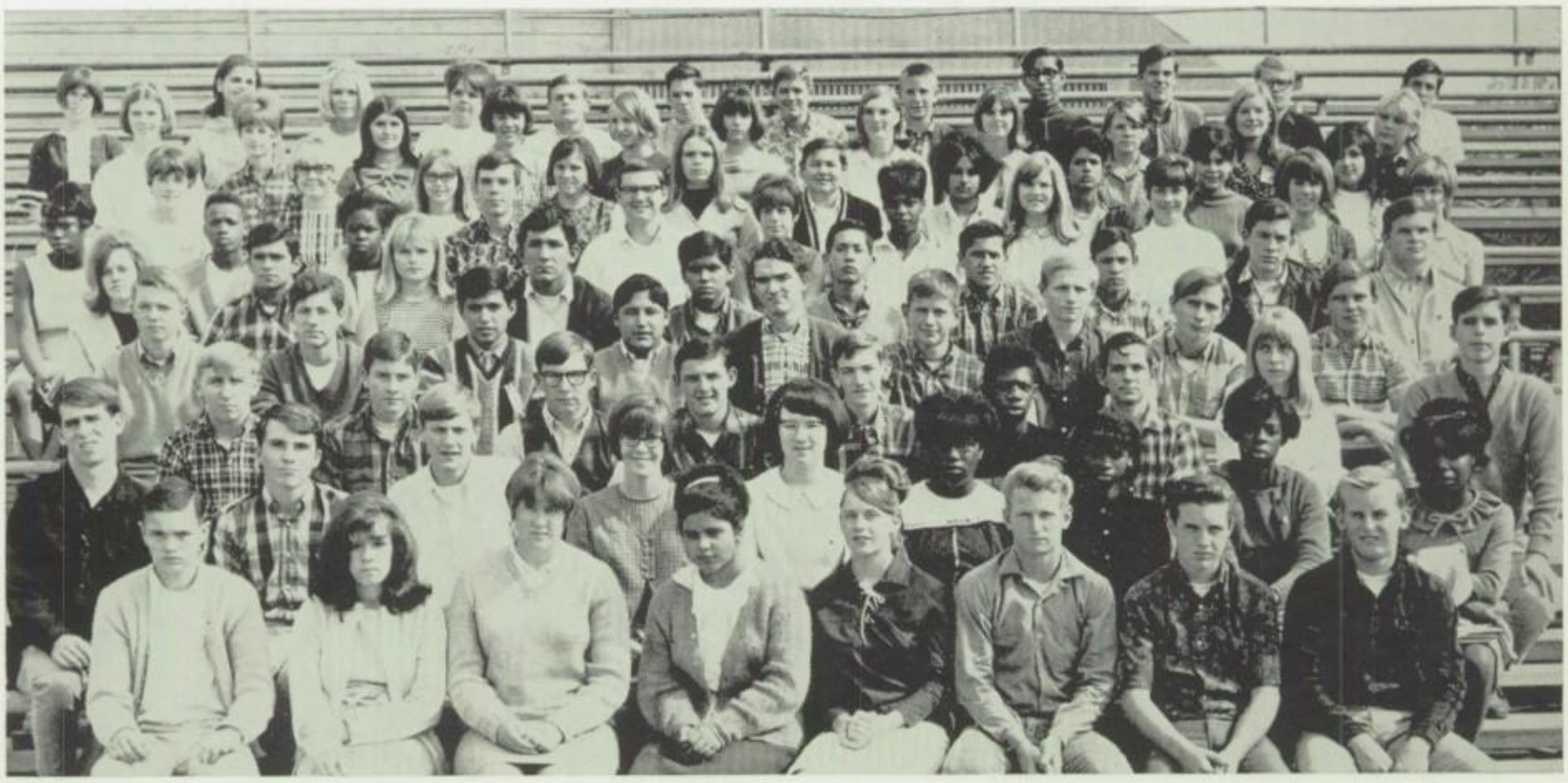

FRONT ROW: R. Johnson, R. Jolly, D. Johle, H. Lopez, P. Jenk'ns, L. Jenk'ns, W. Jones, W. Johnson. SECOND ROW: D. Jones, B. Jones, D. Cole, B. Janeway, K. Jan, O. Johnson, L. Jordan, Y. James, E. McCullough. THIRD ROW: B. Johnson, J. Heath. R. Hale. J. Graham, R. Gretlein, G. Grubbs, J. Grider, R. Goodno, G. Hosking. FOURTH ROW: M. Hodson, C. Hashim, J. Higueria, M. Gutierrez, D. Gragg, S. Gardner, S. Glasspoole, D. Graves, F. Heath. FIFTH ROW: T. Gatson, M. Herrera, L. Grof. R. Hernandez, D. Garcia, A. Gomez, G. Galicia, I. Gonzales, T. Gibson, R. Garnand. SIXTH ROW: G. Johnson, G. Jackson, A. Johnson, R. King, A. Langdon, S. Laymance, M. Lee, S. Lyons, S. Lentz, J. Langston, K. Ledbetter. SEVENTH ROW: P. Lodien, M. Leppke, R. Langley, B. Landis, D. Lucas, J. Kirby, A. Galvin, N. Guerrero, J. Guerra, J. Garcia. EIGHTH ROW: G. Pfister, C. Park, O. Cruz, D. Price, A. Parsons, M. Pearman, G. Oldershaw, S. O'Dell, S. Purple, P. Popplewell, C. Parrish. NINTH ROW: G. Myers, D. Payne, P. Penry, T. Manning, S. Potter, C. Polson, J. Patty, C. Peterson, H. Pasenti, W. Poor, M. Parmalee, J. Parnelee.

FRONT ROW: A. Sullivan, F. Fustin, F. Pendergraft, S. Ambriz, K. Allen, K. Williams, L. Danieh, S. Fingers. SECOND ROW: J. James, B. Jacobs, T. Jones, I. Johnson, V. James, G. Jimenez, M. Grady, N. Georgeson, M. Silas. THIRD ROW: P. Jackson, F. Jackson, T. Holley. C. Johnson, J. Jacobs, M. Jackson, H. Cynthia, E. Gupton. FOURTH ROW: C. Lew, M. Lozano, J. Lopez, N. Korn, C. Haskell, S. Tuttle, S. Lerdahl, P. Kelly, J. Lee. FIFTH ROW: W. Lyons, A. Logan, J. Lindley, M. Kramer, D. Keown, C. Lack, R. Kearney, K. Kitchens, K. Levy, R. Kearney. SIXTH ROW: R. Lozano, M. Lopez, B. Pippi, R. Lopez, N. Lopez, A. Lovell, C. Lewis, S. Lopez, D. Lackey, S. Langston, A. Lewis. SEVENTH ROW: C. Mendez, B. Lomas, C. Messas, L. Murray, D. Mudford, G. McCurdy, G. Meyer, J. McNairn, S. Morrison, unknown. EIGHTH ROW: P. Moore, F. Neeley, C. Neeley, M. Perez, R. Briano, D. Martinez, G. Marzuez, M. Maestas, S. Moten, B. McKnight, H. Neufeld.

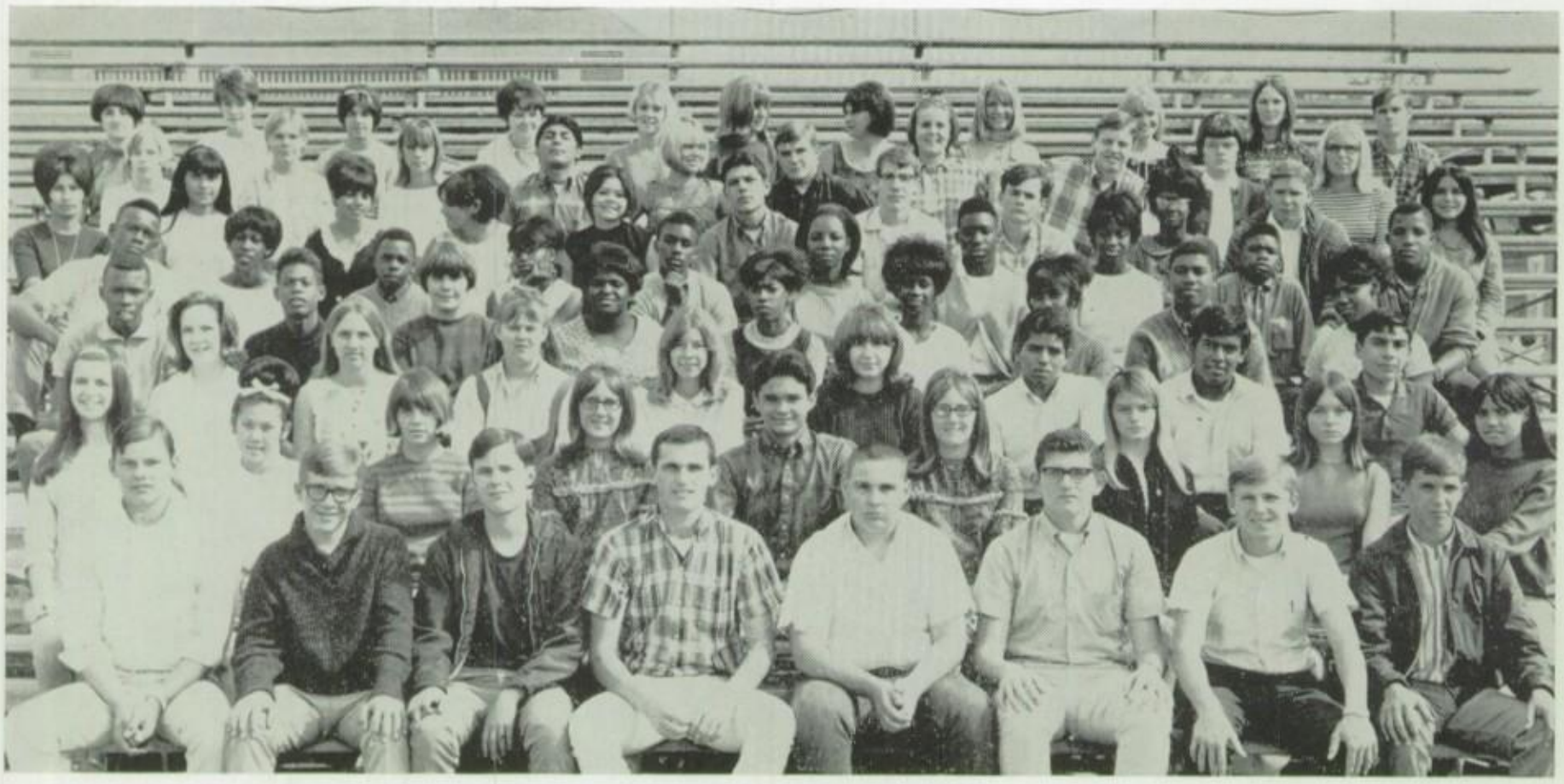

FRONT ROW: J. Masterfield, A. McClaren, S. Nall, F. Newton, B. Meyer, K. Meyers, S. Nikkel, K. Mathews. SECOND ROW: P. Morgan, P. Nakamoto, K. Mount, P. Mastagni, M. Monji, P. Mastagni, W. McDonald, C. Manning, L. Michaelis. THIRD ROW: C. Moore, S. Meyer, K. Margrave, M. Mickey, M. Mazzie, R. Maldonado, G. Montoya, E. Mota. FOURTH ROW: D. Maddox, R. Marks, C. McBeath, S. McQueen, S. Naff, E. McDade, L. Bailey, L. Martin, D. Nichols. FIFTH ROW: W. Mackey, G. Moreland, J. Knox, M. Mannings, S. Mackey, L. Moland, C. Nichols, J. Parker, J. Richardson, B. Noldon. SIXTH ROW: R. Medina, L. Andrada, unknown, Y. Leyva, M. Zaragoza, E. Martinez, M. Manning, J. Nelson, K. Sutton, L. Snell, A. Smith. SEVENTH ROW: P. Russell, K. Russell, R. Schmidt, D. Sanborn, M. Roussel, B. Miranda, R. Sargent, S. Wolf, G. Skidmore, M. Steele. EIGHTH ROW: M. Scotillo, H. Schiller, S. Siegel, R. Sisk, E. Radoumis, M. Wittman, M. Kiser, C. Summers, C. St. John, M. Radigan, T. Schulz.

FRONT ROW: P. Tumblin, L. Zeni, D. Rivas, Y. Villa, S. Toliver, S. Wofford, R. Yniguez, C. Ramirez. SECOND ROW: T. Wegis, A. Whitacre, P. Parker, S. Worley, K. Wright, J. Wall, T. Webster, P. Wallauer, P. Walker. THIRD ROW: L. Tiede, J. Tkach, A. Trapp, M. York, G. Tatsuno, K. White, D. Tucker, D. Weimer. FOURTH ROW: E. Parker, T. Paulsen, J. Quast, G. Pruett, B. Hancock, unknown, J. Osborn, J. Poelheke, M. Peasley. FIFTH ROW: J. Smith, B. Schey, M. Rensel, B. Roberts, G. Struempf, P. Ronshausen, L. Seibert, D. Robson, S. Slater, D. Starr. SIXTH ROW: B. Pittman, P. Prudhomme, J. Poulsen, J. Ornelas, D. Puryear, M. Scott, L. Parks, W. Peterson, L. Petty, K. Powers, D. Patterson. SEVENTH ROW: I. Player, I. Guzman, F. Quirino, J. Rios, J. Pimienta, T. Pimienta, A. Perez, A. Martinez, T. Padilla, L. Orozco.

FRONT ROW: A. Wilson, K. Taylor, M. Yoon, K. Tucker, M. Thomas, G. Valley, C. Webber, B. Weathers. SECOND ROW: L. Wilson, L. Wells, T. Whitley, K. Watkins, W. Turney, J. Williams, C. Waffaord, C. Williams, M. Tisdale. THIRD ROW: T. Tidwell, D. Yacopetti, J. Whisler, D. Taylor, B. Warne, L. VanEekhout, T. Wong, K. VanZandt. FOURTH ROW: J. Regier, K. Stockton, K. Torres, Z. Reyes, R. Valverde, J. Valenzuela, S. Traynor, B. Williams, M. Trice. FIFTH ROW: P. Sullivan, J. Spencer, I. Sanders, U. Roberson, E. Stafford, L. Stallings, M. Schumacher, D. Golden, Unknown, V. Shelton. SIXTH ROW: M. Sorrell, R. Roland, K. Summage, N. Renz, S. Resjaw, S. Sorensen, N. Smith, S. Salazar, V. Ramirez, M. Salazar, A. Ruiz. SEVENTH ROW: W. Robinson, W. Moore, J. Dean, J. Santillan, R. SantaCruz, H. Hunt, J. Lampkin, J. Rodriguez, B. Soto, M. Rocha. EIGHTH ROW: J. Bryant, G. Bryant.

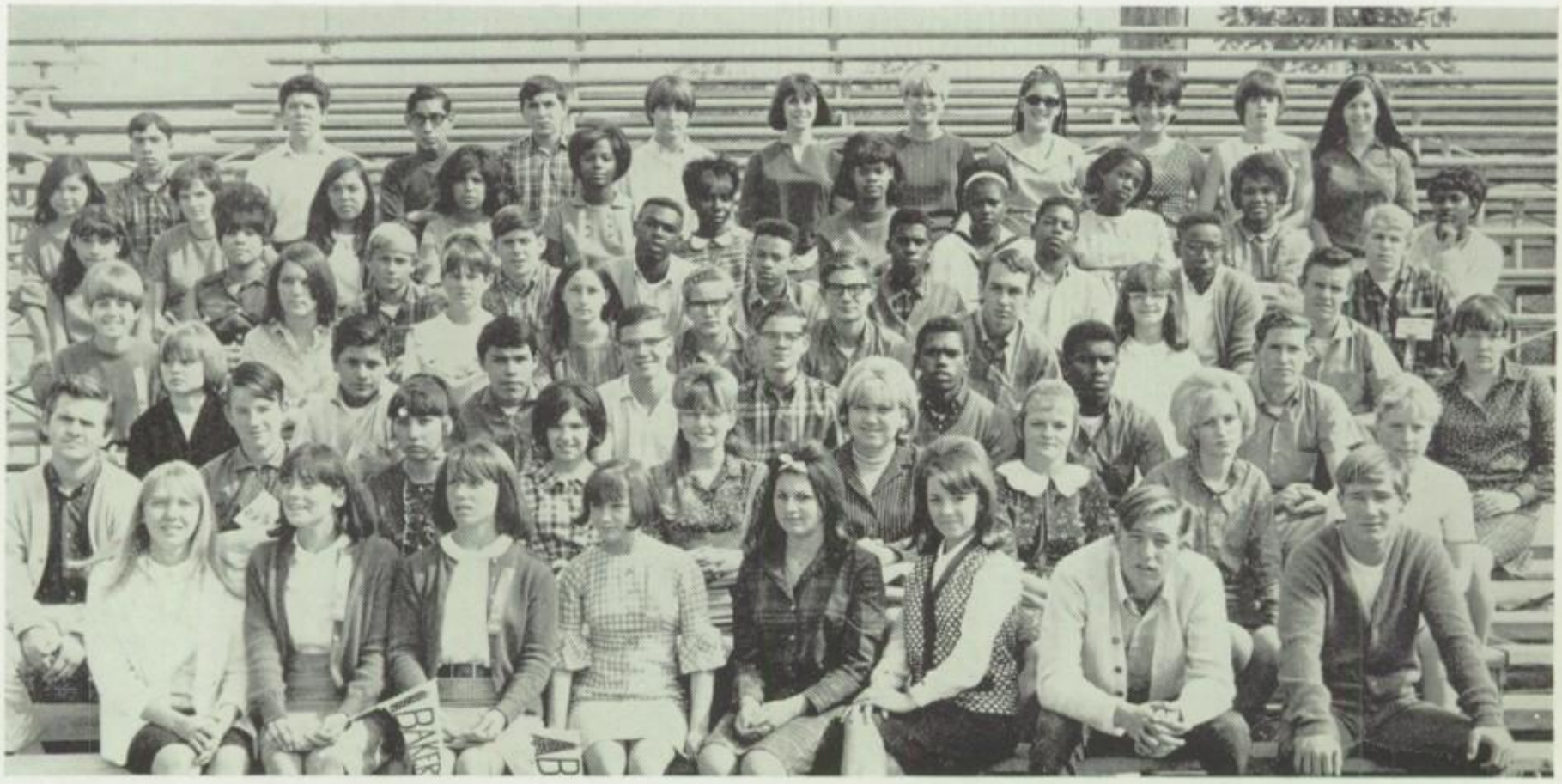

FRONT ROW: J. Williamson, M. Witt, M. Smith, S. Thomas, K. Baldwin, J. Tidwell, C. Tamblin, T. Tarver. SECOND ROW: F. Tyra, K. Walker, T. Vallez, G. Smith, D. Wessel, D. Taylor, C. Williamson, S. Washburn, E. Tarr. THIRD ROW: B. Wheeler, T. Villa, unknown, T. Saecker, G. Vevea, C. Wells, A. Wilkins, G. Weigel, M. Plunk. FOURTH ROW: J. Stahl, A. Dodd, V. Sacksteder, L. Long, M. Strange, J. Register, F. Slinkard, N. Rosevear, J. Rymer. FIFTH ROW: R. Rodrizuez, C. Rocha, J. Rogers, C. St John, S. Rufus, R. Stephens, G. Sumlin, R. Roberson, R. Shaw, B. Sloan. SIXTH ROW: C. Rojas, P. Simmons, I. Rofas, R. Rueda, M. Sherman, L. Starr, L. Marks, J. Simpson, unknown, K. Shotwell, W. Suell. SEVENTH ROW: S. Ontiveros, L. Portillo, H. Placenti, L. Portillo, M. Holley, K. Gillespie, V. Page, L. Mitchell, G. Pananides, D. Machado, L. Hauptman.

Freshmen

Kathy Coombs
President

The school seal in front of the Administration Building was kept immaculate by the **Freshmen Class.** As was traditional, freshmen history classes took turns cleaning the seal every Saturday. The class council sponsored two noon sales, one in the fall and another in the spring, as well as holding a post-football game dance—all fund raising events for class activities. At Christmas time freshmen went carolling at various places around Bakersfield, spreading holiday cheer to the people at Kern General Hospital, Mercy Hospital, and Moss Gardens Convalescent Home. Sending clothing to the needy people of the Appalachian Mountain region was an important service project for the freshmen council. Through these numerous activities 1966-67 was a memorable "first year" for freshmen.

Emma Brown
Vice President

Ramona Ansalabehere
Secretary

Susan McCarthy
Treasurer

Daryl Martin
Freshman Representative

FRONT ROW: P. Martinez, P. Soza, J. Anderson, R. Rudnick, S. McCarthy, K. Coombs, C. Jelmini, G. Brower, E. Brown, G. Richardson. SECOND ROW: R. Alvarado, M. Monji, T. Quijada, K. Estill, J. Busby, B. Smiser, R. Ansolabehere, L. Smith, S. Kophamer, K. Midland, D. Stanley, E. Weldon. THIRD ROW: B. Hand, J. Wallace, A. Tatro, L. Zimmerman, D. Barber, J. McKenzie, L. Mason, M. Pollard, M. Lingo, T. Choy, D. Choy. FOURTH ROW: G. Lopez, B. Clark, D. Martin, D. Brown, K. Kalb, R. Vaughn, S. Nichols, M. Dillard.

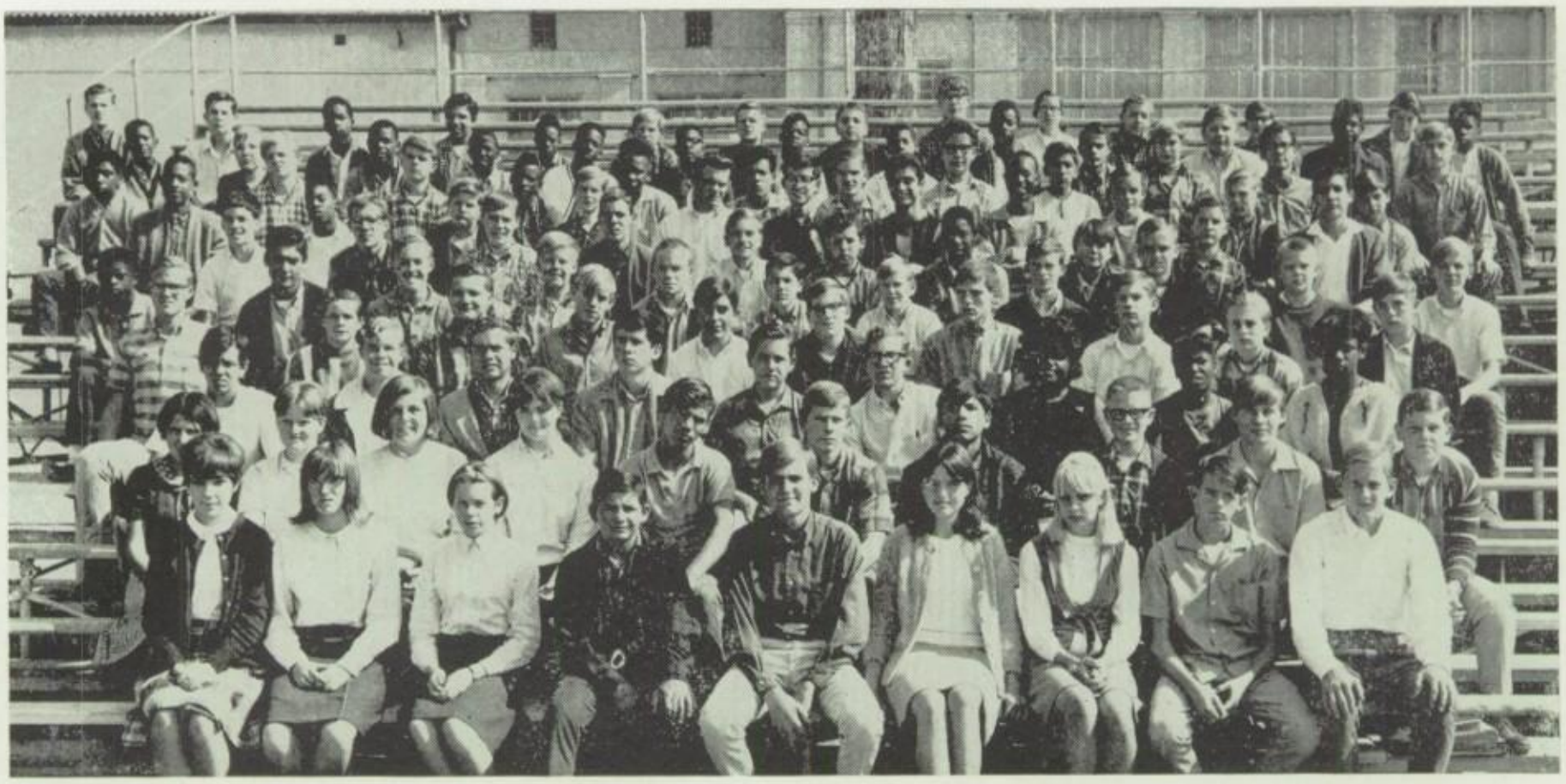

FRONT ROW: J. Briggs, E. Byrd, N. Burger, C. Brewton, H. Blankenship, C. Blodget, L. Buckley, D. Barnes, R. Bowden. SECOND ROW: M. Walsh, J. Busby, P. Keenan, G. Bandimere, G. Hoff, L. McPowell, A. Alvarez, J. Ament, K. Bailey, J. Almgren. THIRD ROW: R. DeWitt, J. Harris, D. Lewis, G. Mutch, D. Livengood, T. Boss, P. Johnson, S. Davis, W. Nichols. FOURTH ROW: G. Binney, J. Evens, B. Nieland, B. Caspari, M. Hitt, C. Stewart, J. Munden, W. Scott, A. Leggio, R. Parsons. FIFTH ROW: R. Jones, G. Aguilar, G. Clark, D. Jensen, R. Craig, R. Gerdes, E. Gray, C. Lay, B. Hardcastle, J. Johnson, F. Thomas. SIXTH ROW: R. Wascher, S. Parmelee, D. Ghan, R. Bond, A. Stewart, D. Veach, M. Hayes, K. Carder, S. Smale, B. Riccomini. SEVENTH ROW: B. Reed, J. Christopher, S. Osburn, S. Smith, C. Toy, L. Reynaldo, H. Collier, G. Halvorsen, S. Porterfield, R. Veach. EIGHTH ROW: A. Brooks, C. Hopper, C. Clark, K. Tatum, J. Briggs, R. Birseno, R. Carmack, E. Gonzales, N. Pasqual, R. Canfield, S. Kao, K. Reichert. NINTH ROW: T. Lawson, B. Comstock, J. Rufus, A. Hemphill, T. Magsby, R. Shehee, C. Barefield, S. Marks, B. Logan, E. Moreno, W. Campbell, J. Roberts, W. Jones. TENTH ROW: S. Smith, D. Wachob, V. Taylor, M. Denney, R. Williams, D. Baldwin, J. Soffle, R. Rothwell, S. Richards, J. Fitze, L. Harris, B. Payne, D. Owen.

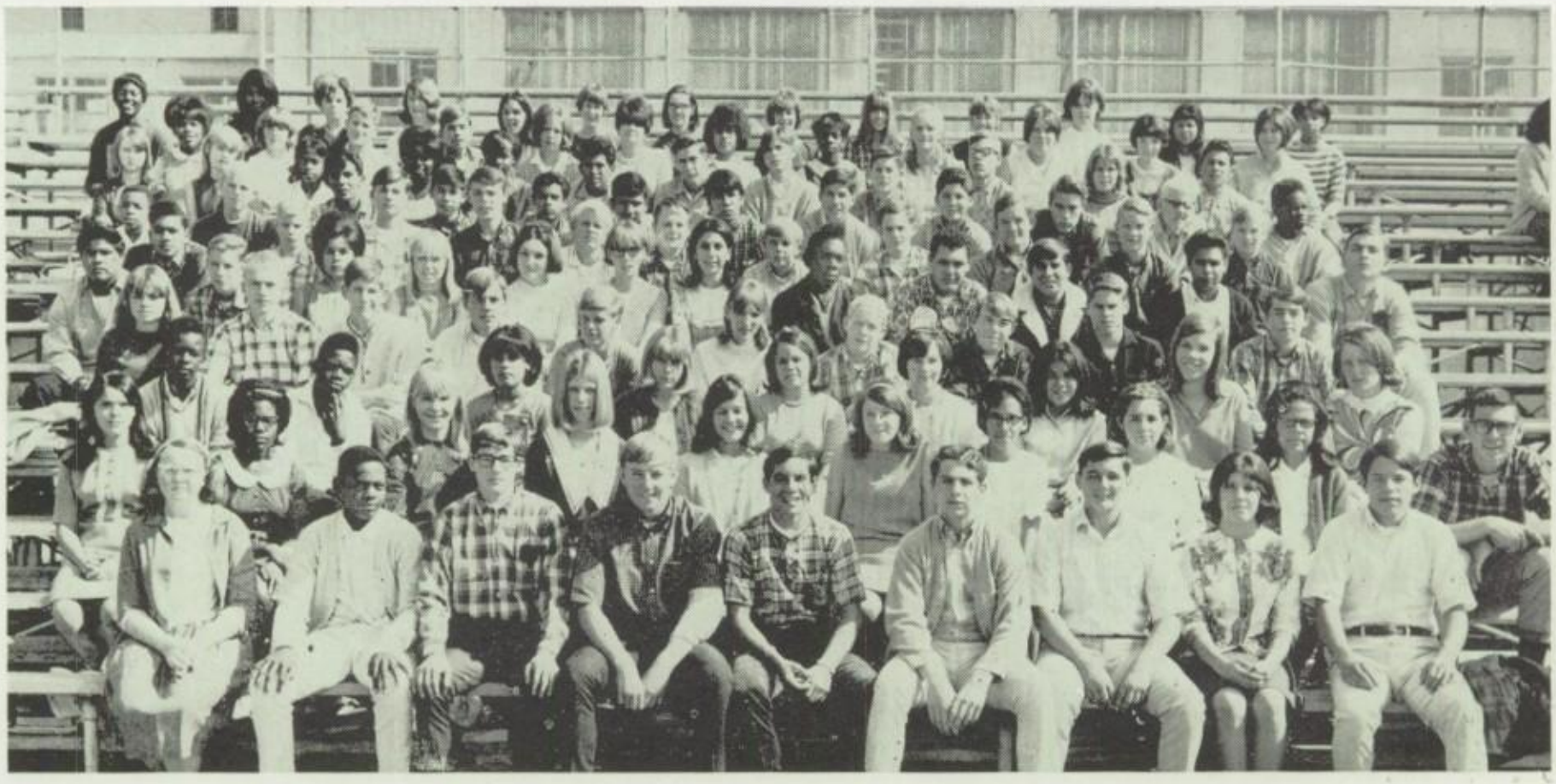

FRONT ROW: N. Bell, D. Banks, J. Blythe, R. Banducci, T. Bachman, M. Agabashian, M. Battistoni, V. Behill, R. Bruschi. SECOND ROW: R. Alderete, E. Brown, D. Anderson, D. Brown, D. Bible, R. Ansolabehere, B. Agosto, R. Barrios, A. Bustamante, B. Ahlberg. THIRD ROW: D. Beavers, J. Bryant, R. Abarca, B. Bozeman, S. Benak, K. Bittle, S. Ames, M. Bryson, L. Anderson. FOURTH ROW: J. Abercrombie, B. Albert, R. Almklov, unknown, unknown, C. Baugh, A. Brooks, S. Bulkeley, P. Bender, J. Brock. FIFTH ROW: J. Barron, B. Barker, J. Alarcon, K. Blankenship, M. Bersentes, S. Blair, D. Barber, unknown, D. Alvarez, M. Austerman, L. Barrios, J. Barbour. SIXTH ROW: K. Brown, W. Barker, E. Beaver, D. Brown, R. Butler, M. Bachman, J. Braun, B. Belcher, C. Aubin, K. Bonar, R. Brinton. SEVENTH ROW: L. Frink, R. Anderson, H. Arras, L. Almaraz, I. Arroyas, M. Behill, P. Bustamente, R. Alvarado, B. Alvarez, J. Brown, R. Arnold, L. Briggs. EIGHTH ROW: D. Ellis, V. Ferry, L. Fisher, B. Elam, V. Ford, E. Arviso, R. Bucher, M. Brians, M. Beilby, D. Barnes, J. Black, R. Gonzalez. NINTH ROW: S. Briggs, J. Fregeau, D. Franey, S. Eoff, D. Fields, B. Frye, S. Aragon, B. Bruner, K. Buss, S. Antongiovanni, C. Adkins, D. Abney.

FRONT ROW: R. Chavez, J. Chapman, J. Davis, R. Dunham, G. Colby, F. Chapman, G. Curtis, R. Choate, K. Clark. SECOND ROW: M. Cessna, S. Coulter, C. Cadwell, T. Choy, W. Clark, S. Clare, M. Dean, D. Daniels, M. Dillan, V. Dillard. THIRD ROW: D. Downs, T. Cox, R. Coleman, J. Deem, M. Culp, L. Dykes, K. Coombs, L. Creasy, V. Coulter. FOURTH ROW: C. Carlyon, L. Cox, K. Dormandy, D. Duncan, D. Clark, L. Crow, J. Curtis, A. Carson, A. Chavez, K. Davis. FIFTH ROW: S. Duarte, K. Castro, V. Collings, K. Durham, M. Clark, J. Castro, D. Crown, P. Dauwalder, J. Carpenter, A. Dalley, R. Collins. SIXTH ROW: J. Calderon, L. Castro, J. Dunn, S. Couch, D. Carmack, G. Candelaria, J. Carlisle, J. Carter, B. Daniel, B. Deloney. SEVENTH ROW: P. Copeland, K. Chatman, N. Douglas, L. Donaldson, J. Ceccarelli, L. Cato, G. Collins, K. Collier, D. Choy, J. Cebreros. EIGHTH ROW: A. Domino, Unknown, R. Chaidez, W. Davis, P. Colbert, L. Carr, G. Carter, B. Donohue, D. Colwell, L. Colbin, L. Carrillo, M. Coston. NINTH ROW: R. Droppo, J. Carter, M. Dean, F. Dean, Unknown, C. Arnelt, S. Cody, M. Culp, J. Cervantes, J. Cadwell, N. Cadwallader, R. Dietze, D. Massey. TENTH ROW: E. Foreman, T. Fulmer, L. Erreca, V. Freer, S. Enriquez, C. Everett, K. Estill, J. Folkert, D. Fast, J. Fanshier, B. Elliott, D. Fahey, G. Faulkner, R. Eissler.

FRONT ROW: J. Fitze, S. Fleishauer, C. Frutos, G. Estrada, N. Estrada, M. Fierro, V. Fuller, M. Elijah, E. Jerry. SECOND ROW: Unknown, P. Flores, S. Fox, V. Fish, T. Fowler, D. Degiuli, M. Farrell, K. Kitchak, V. Rosenberger, J. Finley. THIRD ROW: D. Goosby, H. Howard, R. Fuentes, R. Strada, K. Eng, C. Foster, N. Faast, B. Foote, K. French. FOURTH ROW: J. Holladay, G. Gould, F. Gayle, S. Henry, S. Gay, M. Gambrell, W. Gaines, G. Higgs, G. Gordon, H. Grailen. FIFTH ROW: S. Haskell, R. Hanson, R. Goin, J. Gaines, M. Gallagher, D. Hutchinson, B. Hill, D. Griffin, G. Gatson, R. Hanson, B. Hand. SIXTH ROW: L. Hendrix, L. Harper, L. Garden, J. Graham, B. Hoogland, J. Holt, G. Graham, D. Garrett, J. Garland, J. Gardner, X. Gonzalez. SEVENTH ROW: A. Hildrbrand, R. Higdon, K. Hutchison, G. Goar, K. Hillier, L. Hunzeker, P. Henry, N. Hawks, R. Gaines, R. Gaines, M. Gipson. EIGHTH ROW: N. Gonzales, J. Hewitt, J. Garza, A. Griffis, E. Holmes, L. Hwblard, I. Howard, B. Hastings, C. Hoeck, C. Howlett, D. Hood, D. Haley. NINTH ROW: C. Govea, P. Ginn, D. Gordon, A. Hashim, T. Gaines, M. Halling, C. Hitchcock, J. Goldberg, J. Gunn, S. Harris, B. Hill, S. Garnica. TENTH ROW: S. Garza, J. Gonzales, W. Hagler, G. Grimes, R. Ghilarducci, W. Hashim, M. Harper, F. Geary, G. Hill, J. Gutierrez, S. George, C. Graham, L. Guerra.

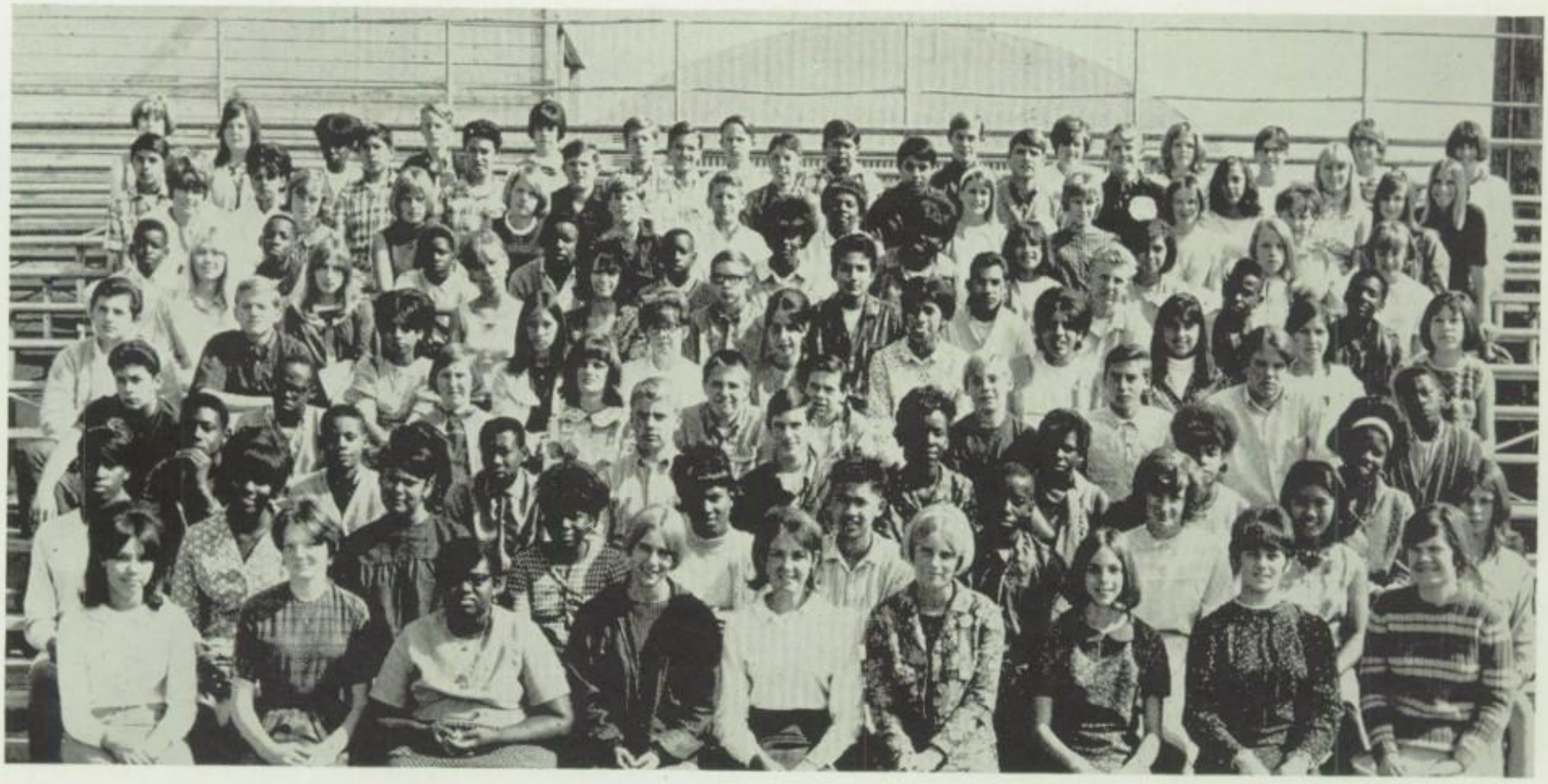

FRONT ROW: L. Juarez, L. Johnson, E. Johnson, B. Ingle, C. Jones, S. Johnson, C. Jelmini, T. Izquierdo, P. Jones. SECOND ROW: C. Johnson, R. Jackson, P. Johnson, B. Jones, F. Jacobs, H. Jue, V. Jackson, J. Johnson, I. Imamura, M. Johns. THIRD ROW: T. Jackson, W. Johnson, L. Jennings, D. Jones, M. Indermill, V. Jackson, J. Wells, C. Johnson, P. Johnson. FOURTH ROW: D. Herrera, G. Gentry, M. Harris, C. Hatfield, S. Hoffman, J. Hardison, R. Jones, G. Jones, B. Jones, unknown. FIFTH ROW: J. Grijalua, S. Haymond, M. Hinojos, C. Guerrero, E. Garner, N. Gonzales, J. Gil, L. Galvan, C. Galicia, L. Gutierrez, P. Gonzales. SIXTH ROW: C. Hill, V. Huston, L. Born, L. Yarbor, R. Glasspoole, R. Hernandez, D. Hernandez, B. Lewis, F. Hammond, unknown. SEVENTH ROW: H. Love, H. Kindred, F. Laughton, L. Lewis, R. Loran, E. Love, M. Liggins, S. Lomas, E. Lara, F. Kaspar, R. Kilpatrick. EIGHTH ROW: L. Lewis, L. Lee, C. Kinsman, M. LaBerge, G. Lee, S. Kophamer, M. Lee, L. Land, S. Lemmons, S. Langley, E. Knight, K. Kolb. NINTH ROW: V. Leija, C. Leija, V. Luera, J. Leyva, R. Kendrick, S. Loyd, B. Kroeker, G. Lopez, D. Kerhulas, S. Lackey, L. Lopez, L. Long, L. Lockhart. TENTH ROW: M. Lingo, R. Lalshaw, O. Lynch, M. Lanier, M. Kelly, V. Kuhns, M. Kelly, S. Lomas, R. Keller, T. Mundorf, M. Nelson, M. Mitchell, D. Kirkendall, J. Mann.

FRONT ROW: D. McDonald, D. Nielsen, C. Miles, D. Martin, B. Marier, J. McCain, D. McCall, C. Mathis, C. Martin. SECOND ROW: L. Mahan, L. Martinez, N. McGee, S. Masi, W. Matthews, J. McGregory, J. Matthews, M. Nikkel, L. Mitchell, J. Meeks, J. Masi. THIRD ROW: C. Neilsen, K. McClusky, C. Mulikin, V. Murphy, M. Mackey, D. Marion, N. Novak, J. McKenzie, S. McMahon. FOURTH ROW: D. Nolen, A. Milikan, S. Milikan, L. Mason, S. Maxwell, J. Murphy, L. Monan, J. Martin, M. Nikkel, C. Means. FIFTH ROW: A. Montgomery, S. Martinez, T. McCullin, C. Mason, T. Moore, D. Myers, K. Mydland, R. McGuire, J. Montgomery, E. Nutt, M. Morgan. SIXTH ROW: M. McGee, G. Morgan, R. Munden, V. Meigher, M. Monji, S. Morris, P. Malich, unknown, S. McCarthy, V. Nelson. SEVENTH ROW: P. Martinez, B. Montiel, G. Martinez, S. Mosley, A. Nutt, C. Marzett, R. Nutt, C. Madden, C. Moore, L. Metoyer, B. McNamara. EIGHTH ROW: B. Nicoletti, D. Meyer, A. Nolbert, V. Morgan, G. Morgan, S. Nichols, A. Murdock, E. McKinney, T. Maroney, J. Newport, M. Marquez, L. Medina.

FRONT ROW: T. Pina, M. Percic, M. Pollard, M. Ortega, L. Pfielschiefter, J. Price, J. Parker, C. Patterson, B. Potter. SECOND ROW: T. Quijada, F. Pimienta, K. Polson, E. Phillips, B. Prince, J. Plank, D. Ochesky, Y. Powell, R. Pettus, P. Person. THIRD ROW: M. Pinner, B. Parmley, T. Parks, L. Pruitt, D. Pratt, B. Ogle, H. Porter, T. Porter. FOURTH ROW: D. Perkins, A. Plaster, R. Phillips, T. Pennington, J. Pacciorini, R. Putnam, V. Paull, P. Prince, A. Oliver, R. Orozco. FIFTH ROW: M. Perez, J. Quirino, M. Pool, L. Ochoa, R. Preston, G. Pierson, L. Parker, D. Rowe, L. Stewart, K. Redding, K. Sutton. SIXTH ROW: Y. Perez, J. Smith, E. Smith, B. Reneau, G. Rutledge, R. Romo, G. Shepard, E. Sliger, E. Schmidt, E. Sanchez. SEVENTH ROW: M. Ramirez, E. Sharp, B. Rutledge, R. Stancliff, R. Stancliff, R. Spencer, P. Ruiz, M. Radon, D. Schorr, B. Slayton, D. Stringer. EIGHTH ROW: S. Simmons, K. Stinemeyer, L. Smith, B. Snyder, M. Stone, K. Schweitzer, S. Rodrigues, R. Saecker, R. Rudnick, S. Simpson, D. Sappenfield, C. Rose.

FRONT ROW: P. Redd, L. Simpson, M. Rogers, K. Sorrell, J. Moody, D. Mannings, H. Sumlin, E. Roberts, M. Rodriguez. SECOND ROW: D. Stanley, R. Silas, K. Schrader, C. Soelberg, S. Summerford, M. Skaggs, J. Schurer, K. Schulz, R. Reeder, W. Spencer. THIRD ROW: I. Smith, B. Rodriguez, L. Stevens, M. Robinson, A. Snydel, R. Sommerville, G. Sawyer, D. Reddy, A. Rengaum. FOURTH ROW: W. Sweatt, B. Slaughter, G. Richardson, F. Stallion, L. Stallion, S. Robinson, E. Sherman, S. Roberson, V. Ramirez, G. Sanders. FIFTH ROW: S. Simmons, B. Stickler, D. Roux, D. Roberts, D. Schuetz, M. Secrist, R. Sparks, L. Robinson, J. Smith, R. Sandlin. SIXTH ROW: M. Snook, B. Segriff, C. Rymer, J. Rice, R. Wilson, S. Small, D. Stanton, D. Shepherd, P. Rensel, G. Ribelin, P. Soza. SEVENTH ROW: R. Rios, P. Salcido, S. Rivera, L. Soto, H. Smith, D. Storie, C. Stokes, A. Roberson, W. Rogers, E. Smith, J. Stewart.

FRONT ROW: M. Wandick, R. Zerbe, M. Tumblin, C. Weitzel, D. Weathers, E. Weldon, J. Woods, D. Williams, T. Merlo. SECOND ROW: B. Wallace, W. Thomas, H. Thomas, N. Williams, S. Wofford, E. Terrell, G. Ware, R. Upshaw, N. Wright, N. Wright. THIRD ROW: S. Zemny, K. Wingate, C. Thurber, L. Winegar, C. Woollomes, A. Vincent, D. Taylor, M. Uthenwoldt, D. Wilson. FOURTH ROW: A. Tatro, L. Wedegaertner, D. Willoughby, C. Walker, B. Yourek, R. Welty, L. Wafford, L. Wright, J. Webster, T. Toliver. FIFTH ROW: S. Wheeler, F. Thomas, S. Tillman, F. Valenzuela, R. Valverde, N. Tijerina, M. Villalpando, P. Uribe, S. Vera, E. Zavala, T. Uribe. SIXTH ROW: J. Robertson, L. Skaggs, R. Romo, F. Silva, T. Ramirez, G. Ramirez, J. Roberts, T. Serros, B. Peace, Unknown, M. Roberts. SEVENTH ROW: S. White, B. Taylor, R. Soto, D. Soto, R. Ruiz, L. Romero, D. Richardson, W. Reynolds, K. Spears, J. Sierra, B. Richardson.

FRONT ROW: S. Thompson, R. Wood, T. Woods, L. White, J. Unruh, J. Tipton, C. Turner, T. Weigel, K. Wright. SECOND ROW: S. Williams, L. Wainscott, C. Ytreeide, B. Taylor, P. Williams, C. Washington, S. Taplin, V. Whitfield, D. Waldram, L. Treide. THIRD ROW: M. Ward, W. Wachob, B. Wilcox, R. Vaughn, C. Wise, L. Timmons, D. Torres, M. Tiede, J. Todar. FOURTH ROW: V. Witmer, T. Walton, P. Woods, J. Young, W. Tyler, D. Tucker, J. Taylor, J. Rodriguez, B. Willett, S. Tomlin. FIFTH ROW: S. Varner, J. Watts, B. Wong, J. Valderrama, J. Wallace, L. Wakefield, T. Thompson, L. Zimmerman, J. Yaussy, M. Tenney, N. Weeaks. SIXTH ROW: J. Moreno, K. Miller, J. Marquez, L. Miranda, M. Martinez, M. Mendoza, D. Starr, L. Scott, J. Sanchez, A. Soliz. SEVENTH ROW: S. Mendez, E. Martinez, M. Martinez, R. Munoz, L. Morales, P. Martinez, V. Munoz.

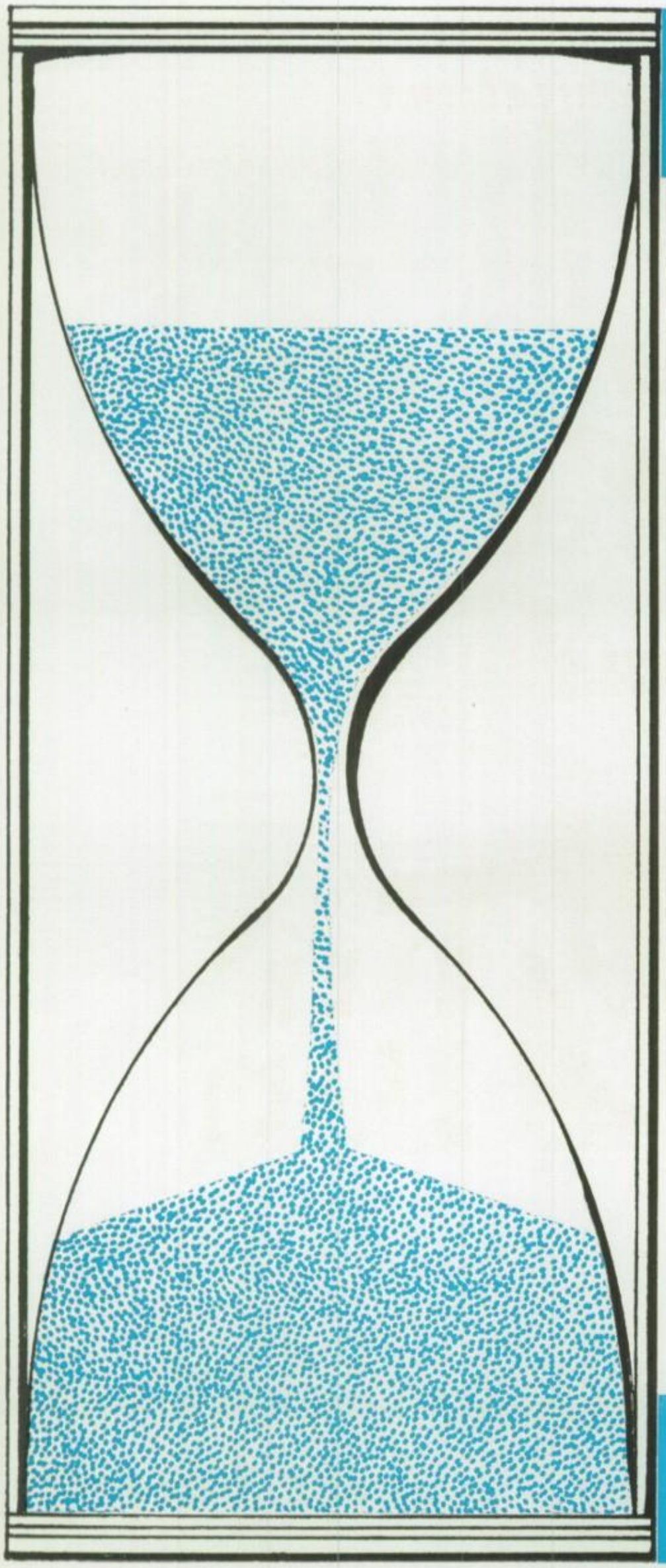

Organizations

Leslie Vasquez

Jean Finley
Editor-in-Chief

Debbie Michels
Business Manager

Brookes Biggar
Assistant Editor

Barbara Van Zandt
Assistant Business Manager

Mr. Paul Meyers
Advisor

Mr. Al Dennis
Financial Advisor

Oracle Staff

In 1904 the **Oracle** first appeared as a yearbook as well as a monthly magazine. It had no editor, instead the senior class was given charge with an advisory committee assisting. This year's staff was taught the fundamentals of producing a written and pictorial history of the year's activities. The 1967 Oracle staff had a new advisor, Mr. Paul Meyers.

Joyce Allen
Student Life Editor

Leslie Vasquez
Clubs Editor

Mic Hall
Sports Editor

FRONT ROW: B. VanZandt, B. Ackerman, P. Gee, P. Battistoni, M. Trout, S. Mangum, B. Biggar. SECOND ROW: L. Vasquez, J. Finley, F. Blair, D. Barker, S. Anderson, D. Michels. THIRD ROW: M. Hall, J. Barker. ON TOP: P. Meyers, Adv.

Junior staff members learn that the Oracle is a tightly knit operation working in close quarters.

BLUE AND WHITE

Oracles On Sale

Kathy Macnair
Editor

Dale McDonald
Business Manager

Miss Pat DeStefano
Advisor

Kern County High School (BHS) added an amendment to the Student Body Constitution on April 29, 1941, adopting the Blue and White as the school's official weekly newspaper. Before 1941 the Blue and White was a school newspaper published as a private student venture and void of official student body recognition. The Blue and White has won Quill and Scroll awards for superior newspaper production in 1938, 1939, and 1946.

Trudy Bayus; Peggy Ackermann; Lynn Blair

Trudy Bayus; Peggy Ackermann; Kathy Macnair; Dale McDonald; Lynn Blair

Communication of news and interest features among the students, faculty and administration was the work of BHS journalism students on the **Blue and White** staff. It was a busy year for the Blue and White; the staff wrote two half pages for the **Bakersfield Californian,** sponsored the Miss BHS Tea and the Rival Romp and sent copies of the **Blue and White** to BHS graduates in Viet Nam.

Ikon

FRONT ROW: C. Hughes, A. Chapman, J. Rocha. SECOND ROW: M. Scott, V. Foreman, N. Foss. THIRD ROW: L. Graham, L. Robesky, D. Michels. FOURTH ROW: J. Rummel, L. Vasquez, J. Finley. FIFTH ROW: D. Leek, J. Martin. SIXTH ROW: J. Robesky, E. Dellon, Adivsor, A. Cline.

Writing, editing, and publishing the literary magazine **Ikon** were students carefully chosen from English classes. Essays, short stories, and poetry submitted by students were screened by the Ikon staff and the best ones were included in the magazine. Ikon had a new advisor this year, Mr. Edward Dellon.

Quill and Scroll

The 1966-67 annual sale of books collected from students, teachers, and friends was the main event of **Quill and Scroll,** an honor society for students who have excelled in journalism. Another activity for the journalism students was attending a publications convention at Fresno State College in March; this workshop activity helped to stimuate new ideas for our BHS publications.

FRONT ROW: D. Michels, B. VanZandt, J. Finley. SECOND ROW: B. Biggar, J. Allen, J. Rocha, B. Robesky, Advisor. THIRD ROW: K. Macnair, M. Hall, T. Bayus.

FRONT ROW: C. McHenry, T. Farnholtz, J. Robesky, Mr. A. Dennis, Advisor. SECOND ROW: C. Bone, D. Hicks, N. Jonas, G. Long, J. Rummell, K. Langston. THIRD ROW: M. Whitley, M. Mobley, S. Jenkins, J. Beale, B. Stutzman, B. Boyd, D. Ford.

Photography

FRONT ROW: G. Droppo, M. Blazich, R. Carr, V. McCain, S. Burrell, C. Hughes. SECOND ROW: J. Spitz, R. Cotton, G. McMurtry, N. Burris, R. Carpenter, K. Wilson, M. Dowlern.

Photography class took and developed almost every picture used in the **Oracle** and the **Blue and White.** A member of the class was present at every major event snapping pictures for the two journalism classes. The class also produces photographs for the programs of Orchestra, Band and Dramatics classes presentations. Each member of photography class had a color photograph taken of himself. Mr. Al Dennis, advisor, claimed he even managed to "hold class once in a while with all this work."

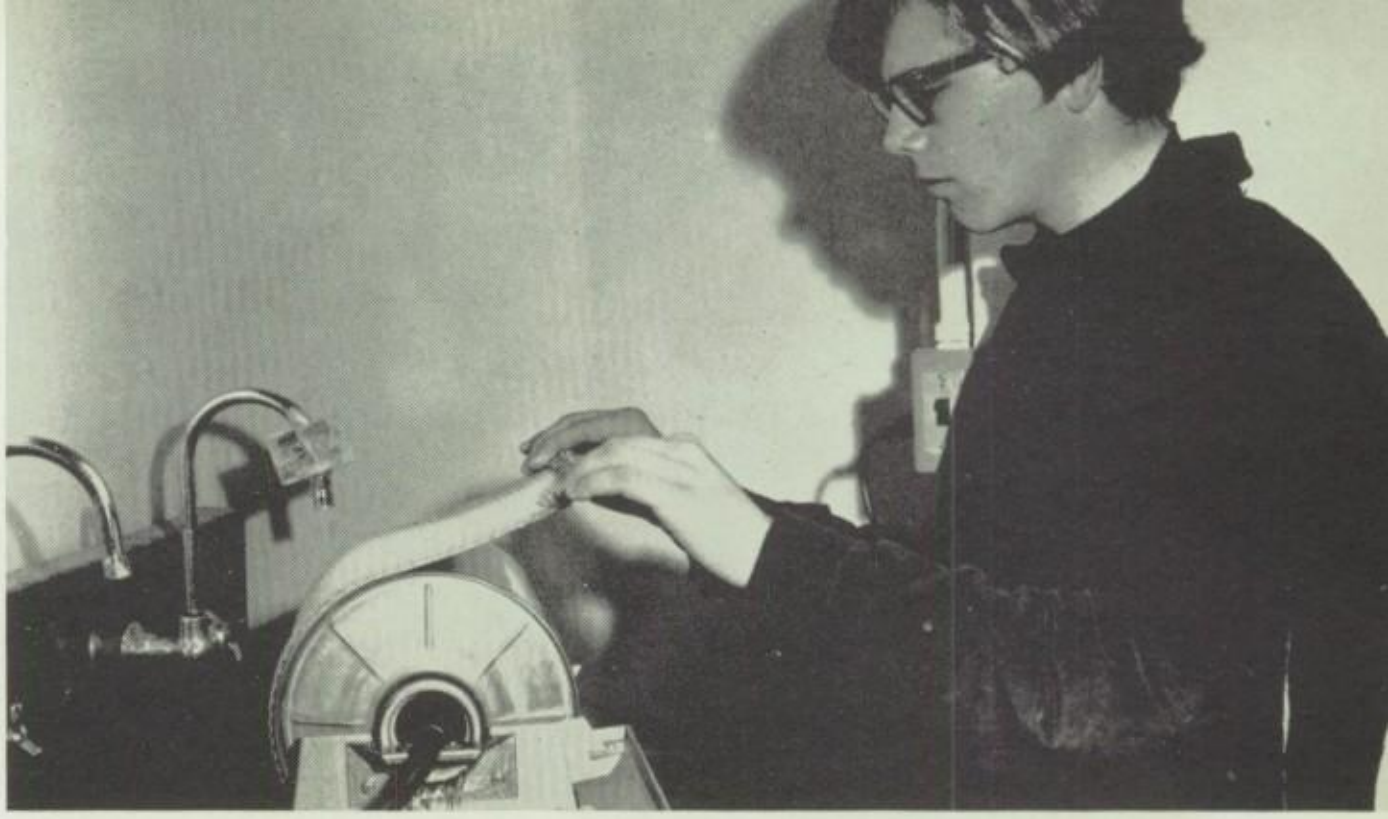

Gary McMurtry works on one of the many photographs he took and processed for the Oracle.

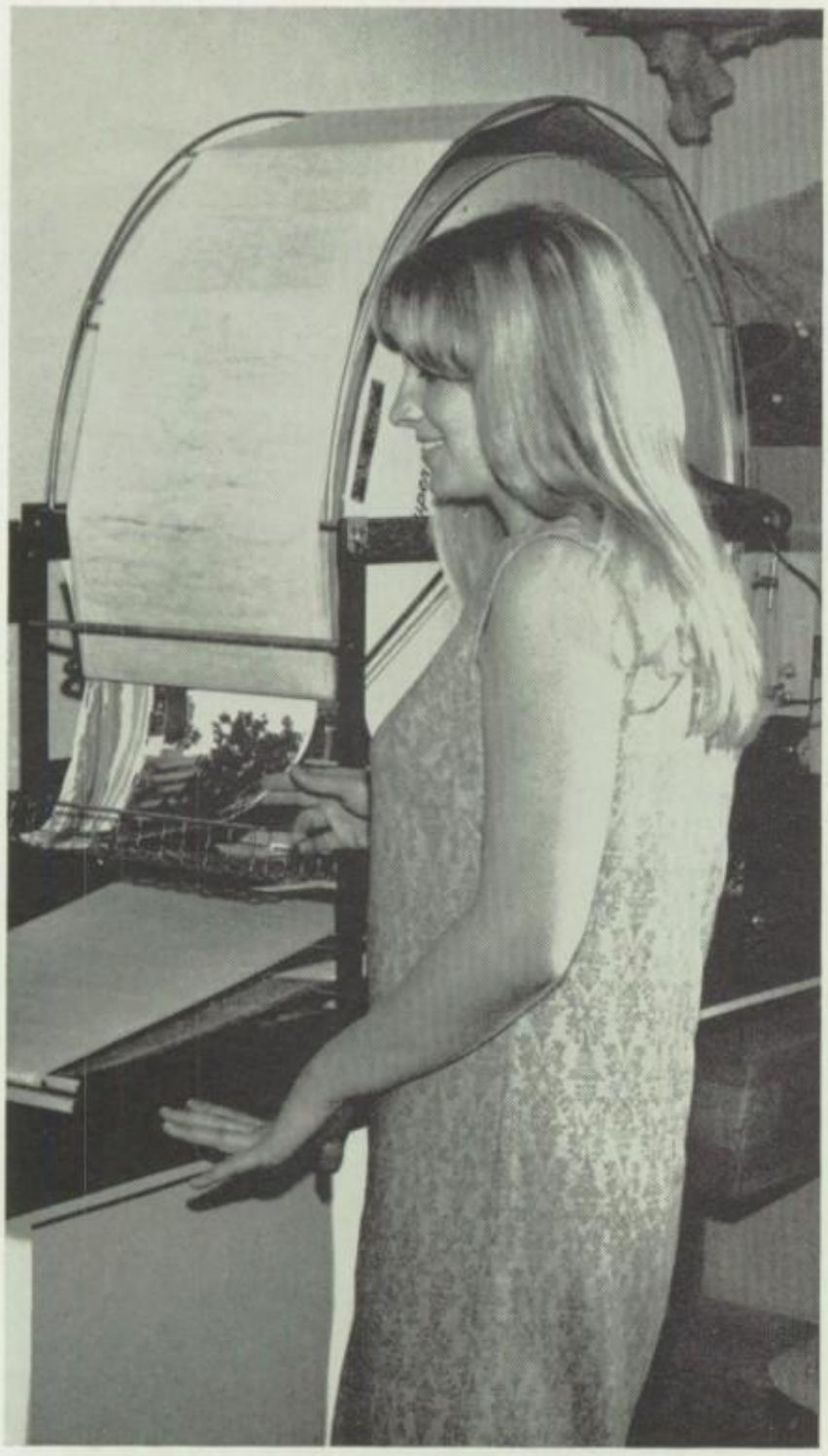

Brenda Boyd removes a print from the drying machine.

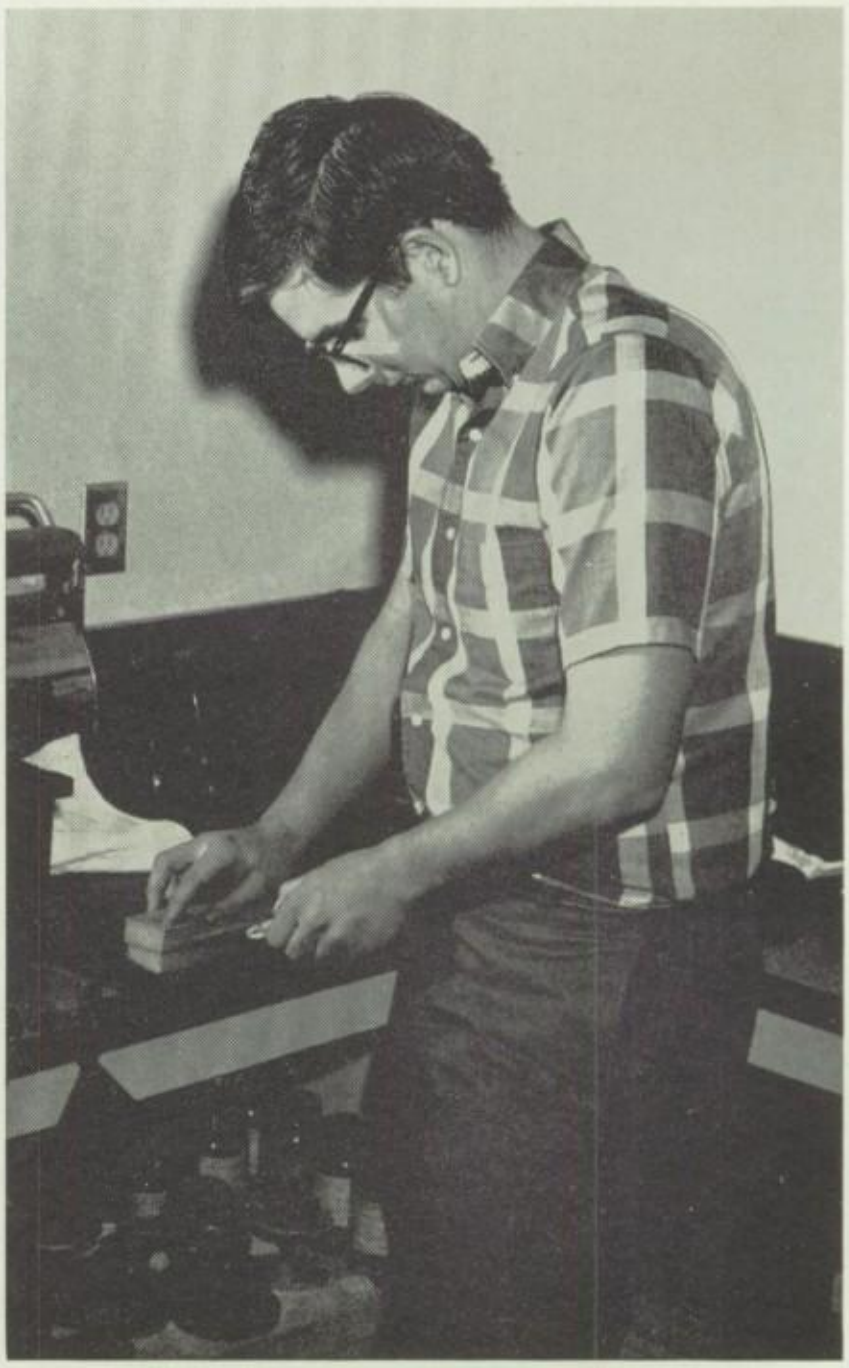

Richard Cotton dries a negative of an Oracle picture—something he did many times during 1966-67.

FRONT ROW: R. Banducci, E. Estrada, V. Dimaggio, B. Barker, C. Kimble, T. Saecker, S. Lord, S. Smale. SECOND ROW: S. Gardner, S. Tillman, R. Sandlin, D. Cook, G. Morgan, G. Arnold, J. Williams, C. Oldham, J. Fowler. THIRD ROW: G. Davis, M. Buscher, D. Jones, R. Greenwood, G. Bettis, D. Wood, M. Manning, M. Meagher, L. Nelson, Advisor.

Visual Service

The purpose of **Visual Service Club** was to maintain and operate audio-visual equipment on campus. To become a member interested students had to pass a test by correctly operating projection equipment. The club sponsored noon movies to raise money for a scholarship fund for club members.

Members of Visual Service keep equipment in good working order.

Learning to run a projector is part of Visual Service training.

Santa Claus was the guest of honor at the IRC Christmas formal.

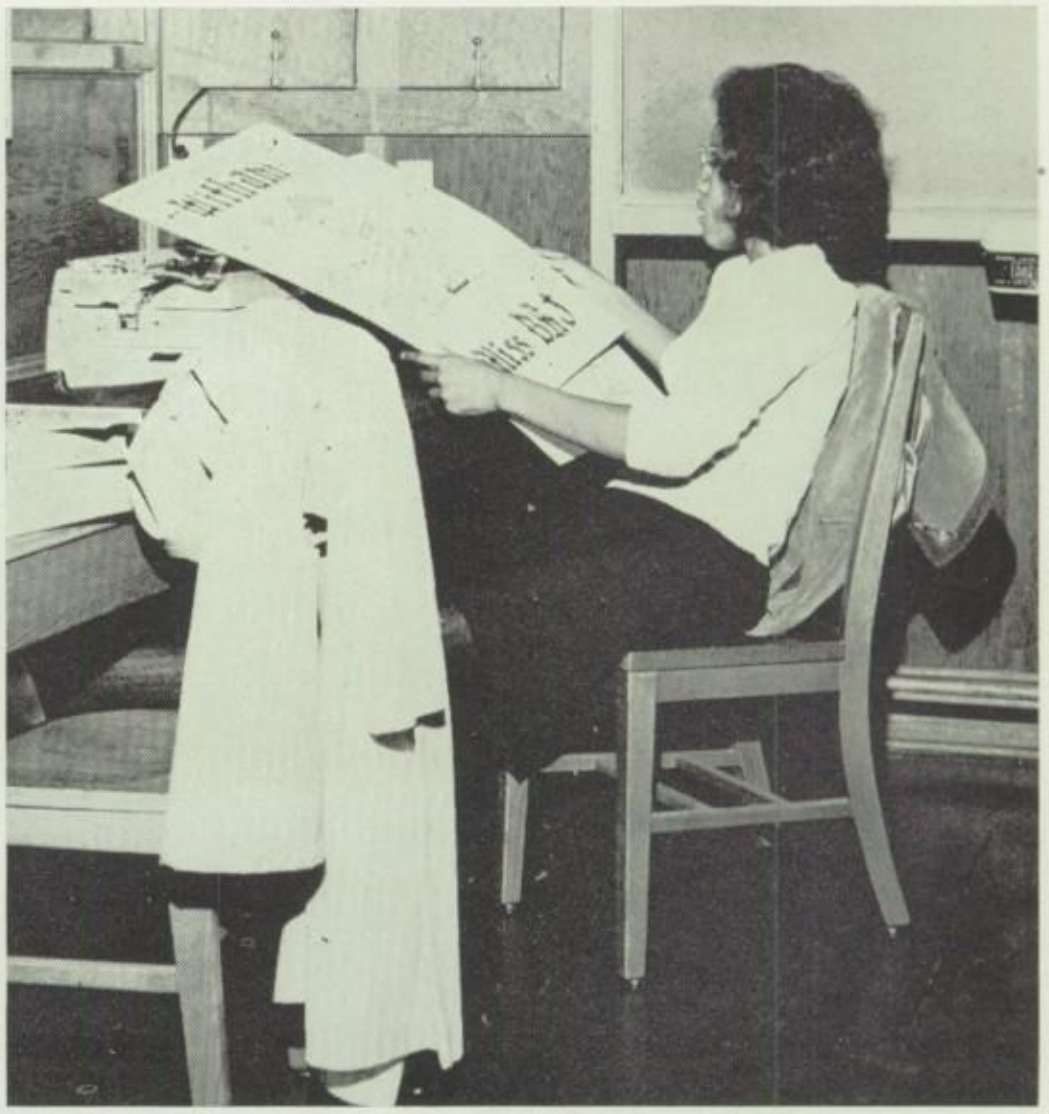

Blue and White staff members relax, once in a while.

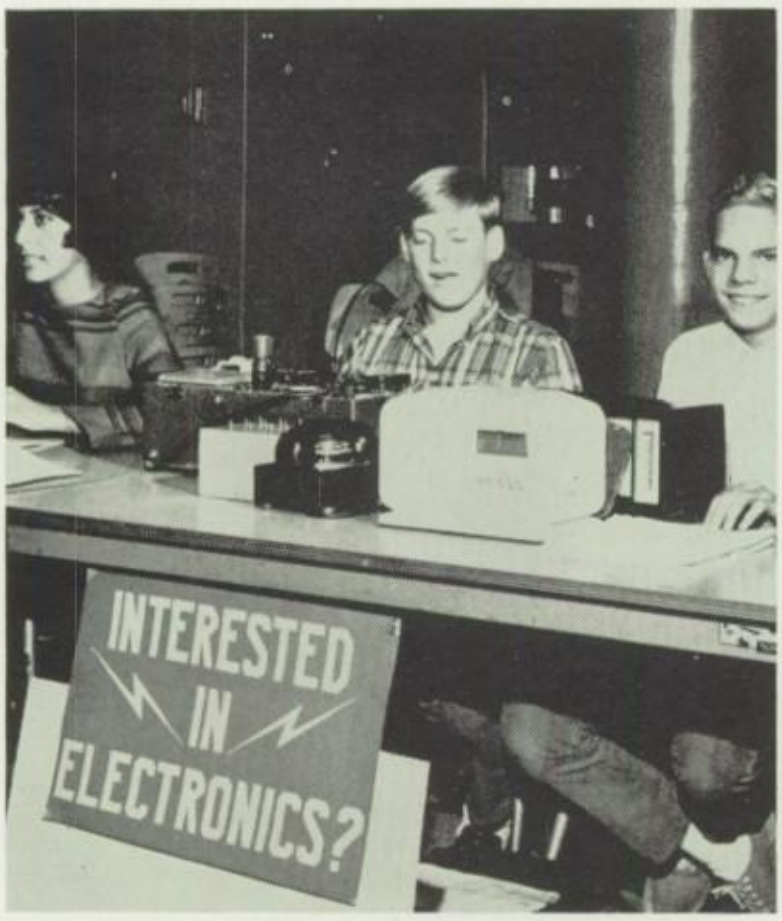

Electronics Club members try to stir up student interest at Activity Day.

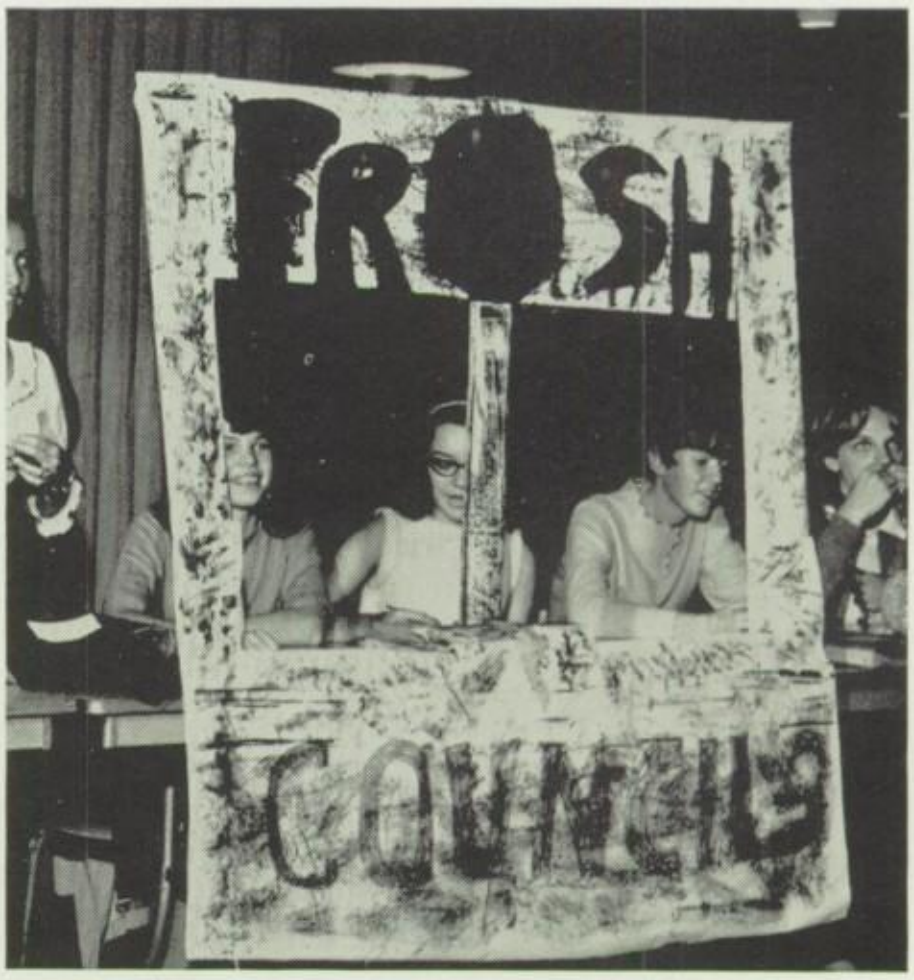

Various clubs took part in Organizations Day activities.

Science Club

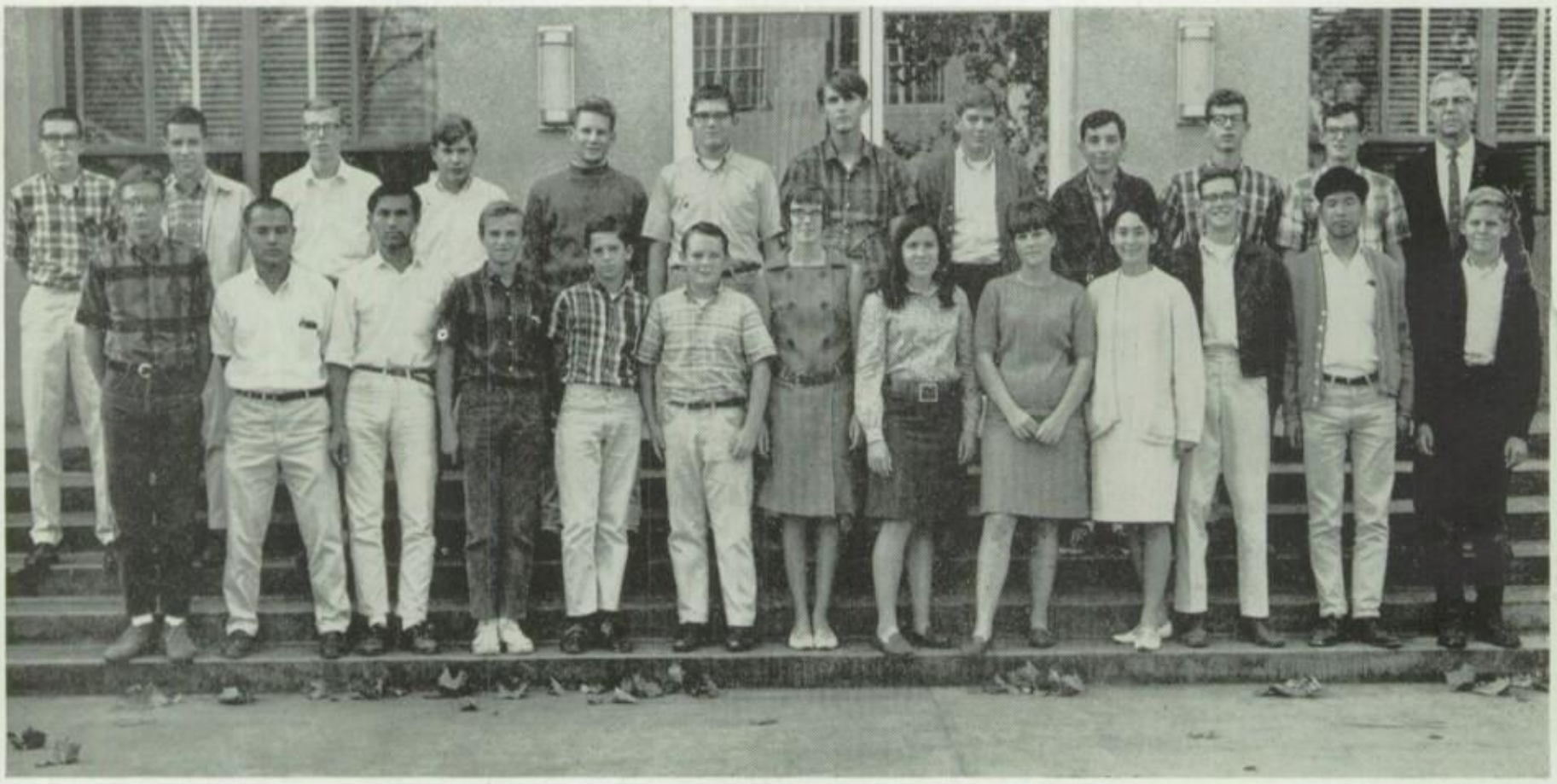

FRONT ROW: S. Parmelee, F. Gee, G. Huey, R. Wood, V. Kuhns, M. Bachman, B. Janeway, K. Biggar, J. Berg, B. Foote, J. Dauwalder, H. Ing, D. Jensen,

SECOND ROW: G. Amerine, S. Biggar, S. Mitsch, K. Campbell, B. Sargent, K. Meyers, A. Fifiels, J. Patty, M. Parsons, S. Meyers, D. Dauwalder, S. Lang, Advisor.

SITTING: J. Berg, B. Janeway.
STANDING: S. Biggar, S. Mitsch, J. Dauwalder.

Exploring the scientific questions facing the world today, in both academic and social settings, supplied the main reason of being for the **Science Club.** Ever since 1946 scientifically oriented students at BHS have been investigating vexing scientific problems through lectures, films, and demonstrations. The 1966-67 Science Club was concerned with adding social aspects to scientific study, primarily through initiation ceremonies and banquets.

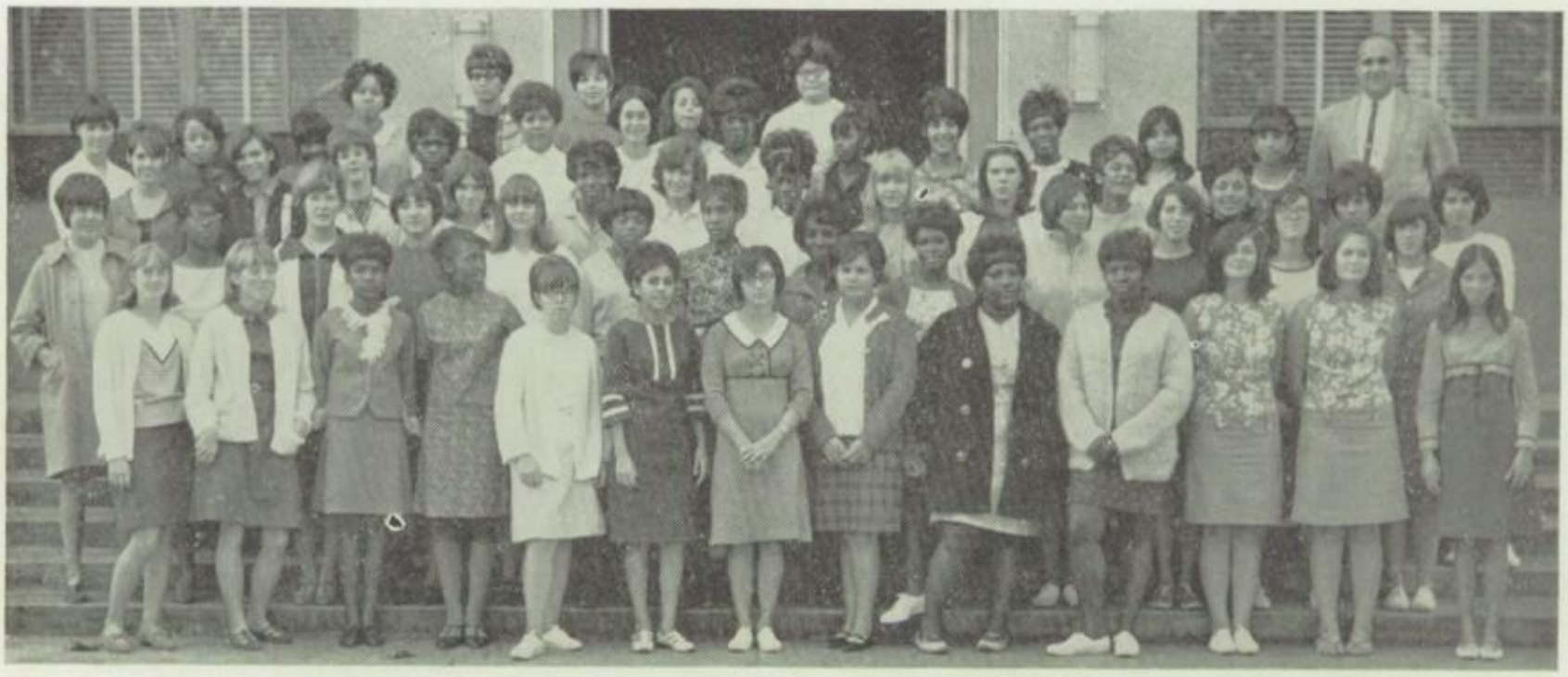

FRONT ROW: B. Snyder, D. Renek, L. Daniel, J. Carlisle, E. Garner, T. Quijada, R. Gonzales, I. Barrios, S. Moten, R. Suell, N. Culp, D. Culp, C. Guerrero. SECOND ROW: J. Lopez, S. Kindred, B. Finnegan, M. Scotillo, unknown, B. Ogle, Y. Powell, P. Redd, W. Suell, D. Abney, J. Mann, B. Culp, M. Culp. THIRD ROW: B. Ward, M. Reneaum, D. Hays, L. Smith, A. Muriock, J. Johnson, S. Allen, D. Anderson, B. Ridenour, E. Calderon, S. Alvarez, P. Aguilar, N. Estrada. FOURTH ROW: J. Dillard, S. Sandoval, L. Calvillo, V. Burrola, A. Cerbantez, P. Abbott, E. Shalls, J. Carter, D. Pratt, S. Garnica, B. Foote, unknown, unknown, O. Salmon, V. Simpson, G. Estrada, P. Martinez, R. Puissegur, advisor.

Focus Club

Focus Club better acquainted and educated BHS students with the problems of the mentally retarded. To accomplish this members attended dances for the mentally retarded, staged plays, sponsored an annual Easter egg hunt, and raised money to send a mentally retarded child to a special summer camp. Every month club members took a trip to Porterville State Hospital.

FRONT ROW: B. Denio, L. Rodgers, G. Arnold, Advisor. SECOND ROW: D. Dauwalder, K. Farmer.

Biology Club

Students interested in the world in which they live comprised the membership of the **Biology Club.** This 10-year-old organization introduced science-oriented BHS students to topics of interest in the study of life through lectures, films, and reports. In addition, members of the Biology Club worked in arranging biological exhibits for display in the Science Building showcases.

FRONT ROW: J. Rocha, President; C. Loke, C. Ortega, A. DuVal SECOND ROW: L. Giyer, S. Starbuck, S. Hong, L. Roggero, B. Denio. THIRD ROW: D. Callahan, Advisor; K. Cox, S. Rump, Secretary; J. Hulsy, R. Lawhorn, B. Prince.

Opus 1

Christmas caroling at Mercy Hospital was one of the community services performed by members of **Opus I.** The club consisted of students who were interested in music and wanted to share this interest with other BHS students. They met weekly to have informal record sessions.

Chess Club

A desire to challenge and to conquer was uppermost in the minds of all **Chess Club** members this year. Besides serving the accomplished chess players, the club also taught new members how to play chess properly. Concentration and skill were the keys to the club's success in their tournament with West and in other competition.

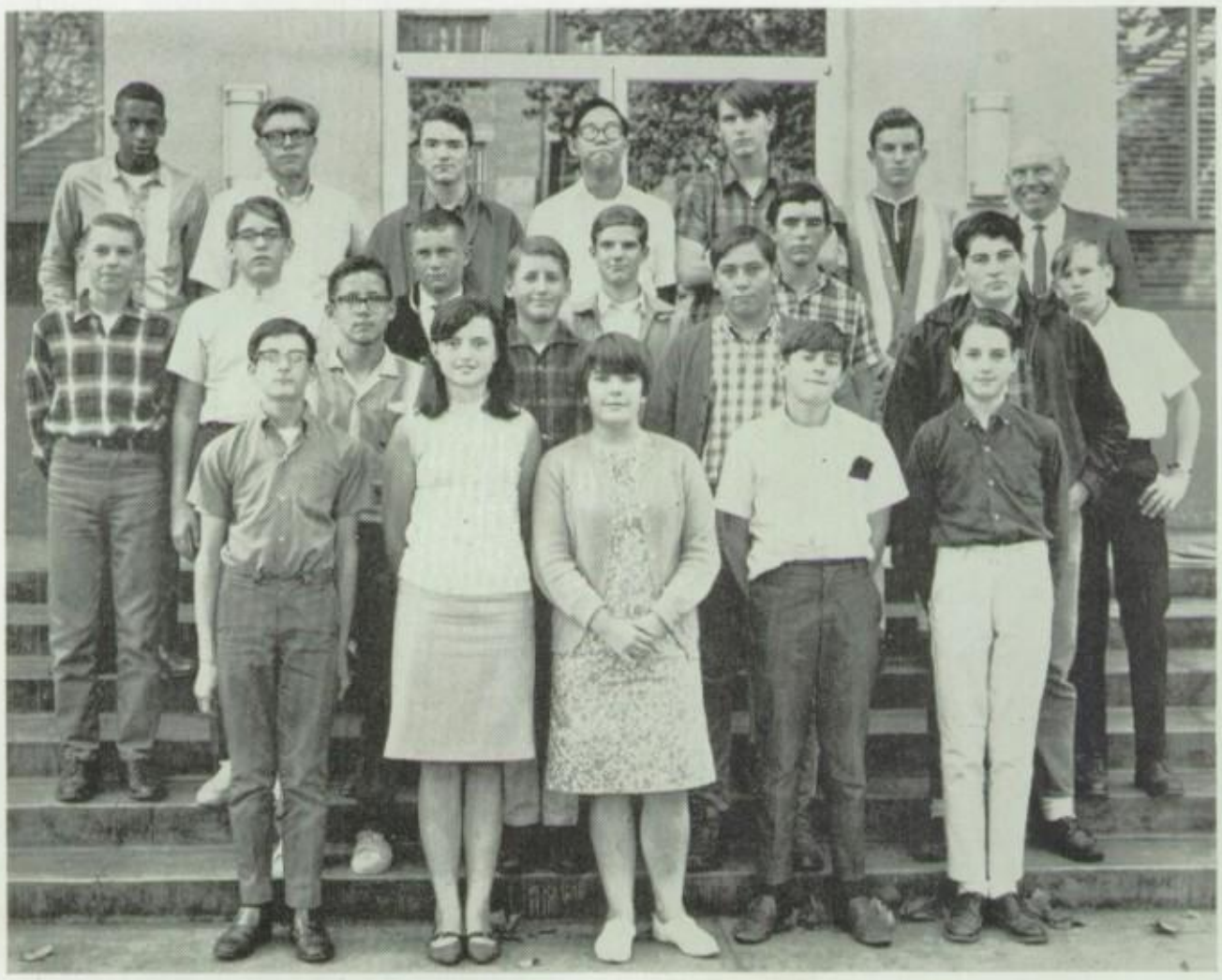

FRONT ROW: S. Tillman, K. Schulz, C. McBeath, Secretary-Treasurer; C. Blodget, J. Chapman. SECOND ROW: D. Lane, B. Daharsh, S. Kophamer, S. Kao. THIRD ROW: E. Gray, M. Hitt, T. Bonar, K. Powers, J. Davis, B. Schey. FOURTH ROW: E. Welz, advisor; W. Freeman, A. Fifield, Vice-President; J. Jung, President; D. Gregg, R. Gifford, R. Hailey.

FRONT ROW: R. Ford, K. Wingate, J. Folkert, D. Beauford, D. Lemas, J. Callihan, L. Pon, B. Alippi, G. Beasley, D. Lackey, M. Robinson. SECOND ROW: M. Foote, L. Giyer, P. Langston, C. Thurber, S. Banducci, C. Means, V. Nelson, J. Murphy, D. Severson, V. Witmer, M. Coe. THIRD ROW: C. Abbott, L. Roggero, J. Bruns, J. Bainbridge, M. Pollard, J. Busby, C. Rose, L. Johnsen, D. Taylor, P. Boucher, L. Dillingham.

FHA

Girls interested in activities related to the home took part in the many activities of the **Future Homemakers of America.** In November, FHA teamed up with the Future Farmers of America to present the Foothill Fumble, their annual dance. A cookbook sale, a fashion show, and a mother-daughter tea kept the members busy. FHA continued its tradition of working with community groups, sponsoring noon sales, and serving at school banquets.

FIRST ROW: P. Boucher, Pres. SECOND ROW: J. Callihan, Treasurer; D. Seveison, Hist. and Publicity; V. Nelson, Sec.

FRONT ROW: M. Adams, K. Kitchens, B. Hill, A. Plaster, A. Carson, R. Bond, R. Brown, R. Rothwell, D. McGrath, J. Saffle, S. Loyd, D. McGrath, L. Coleman, M. Ramirez, L. Miyaji.

BACK ROW: Mr. Ken Whitney, R. Kearney, W. Meyers, S. Rask, M. Calder, J. Panici, M. Hoffman, S. Loyd, C. Garcia, R. Brockmeyer, R. Sappenfield, J. Doddridge, R. Price, L. Mell, Mr. H. S. Brockmeyer.

FFA

One of the oldest organizations at BHS, the **Future Farmers of America,** continued their record of service to the school and community through varied activities. This year FFA conducted a clean-up campaign in Kern Canyon and sponsored Christmas Basket collections. Club members also entered and participated in fairs throughout California.

FRONT ROW: C. Garcia, L. Miyaji, S. Actis, J. Leon, R. Brown. SECOND ROW: J. Panici, B. Sappenfield, S. Loyd, R. Kearney, R. Brockmeyer.

Stevie Actis, 1967 FFA Sweetheart.

Food collected by FFA feeds many needy people at Christmas time.

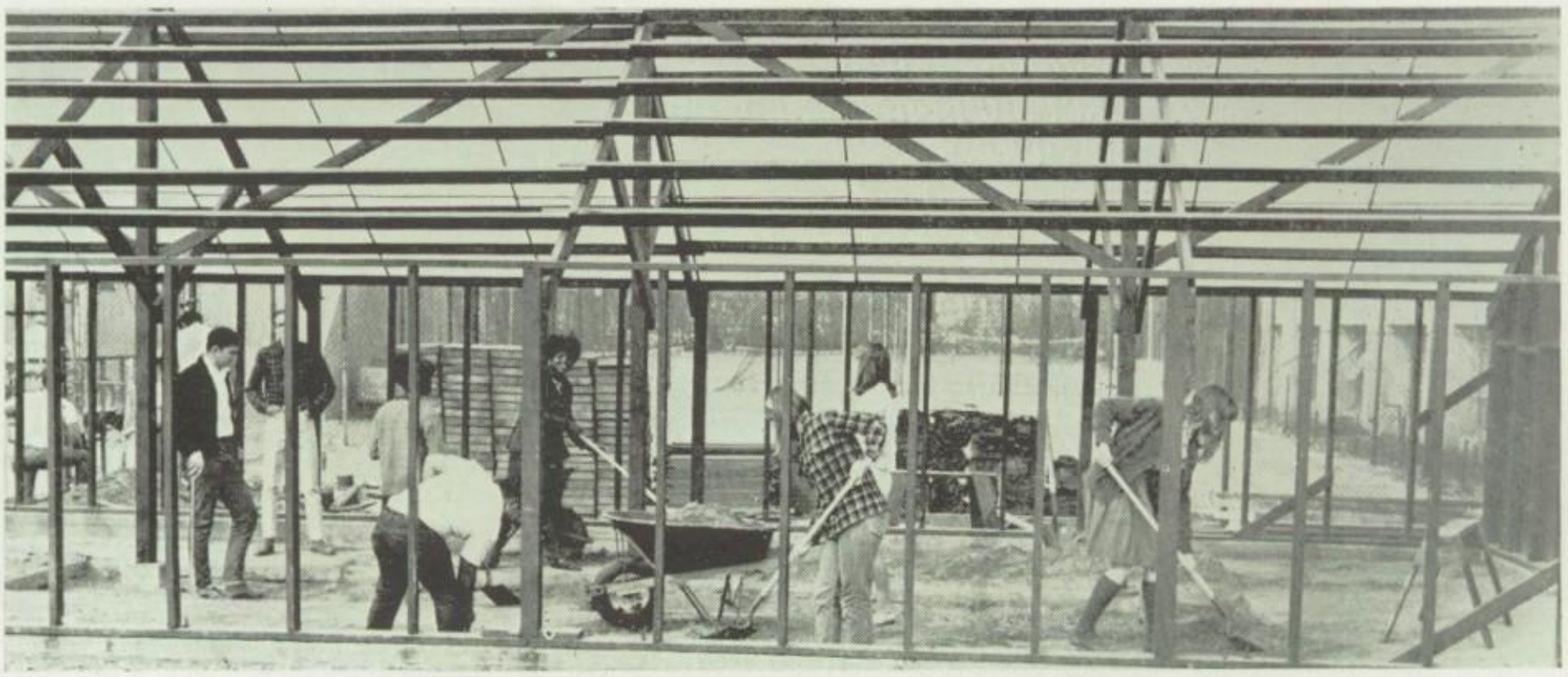

Building a green house is an important agricultural event during 1967.

FRONT ROW: G. Rincon, J. Rocha, J. Riddiough, M. Trout, treasurer; B. Stutzman, vice-president; K. Jan. SECOND ROW: S. Rintoul, J. Strauss, K. Morrison, M. Chapman, K. Zwartendyk, C. Shuford, advisor. THIRD ROW: P. Marzett, C. Kinney, K. Indermill, S. Stelzner, L. Long, K. Thurber, president; J. Flaming, J. Rummel, secretary.

FTA

Someday present BHS students will become teachers of BHS students of the future. These prospective BHS teachers will most likely come from the present **Future Teachers of America.** In FTA members were introduced to the many aspects of education. In the spring FTA members nelped register junior high students who will attend BHS next fall.

French Club

C'était la première année du club français à BHS. Les members du club étaient des élèves qui s'interessaient à apprendre davantage des Français et de la culture française. Translation: This was the first year for **French Club** at BHS. Club members were students interested in learning more about the French people and their culture.

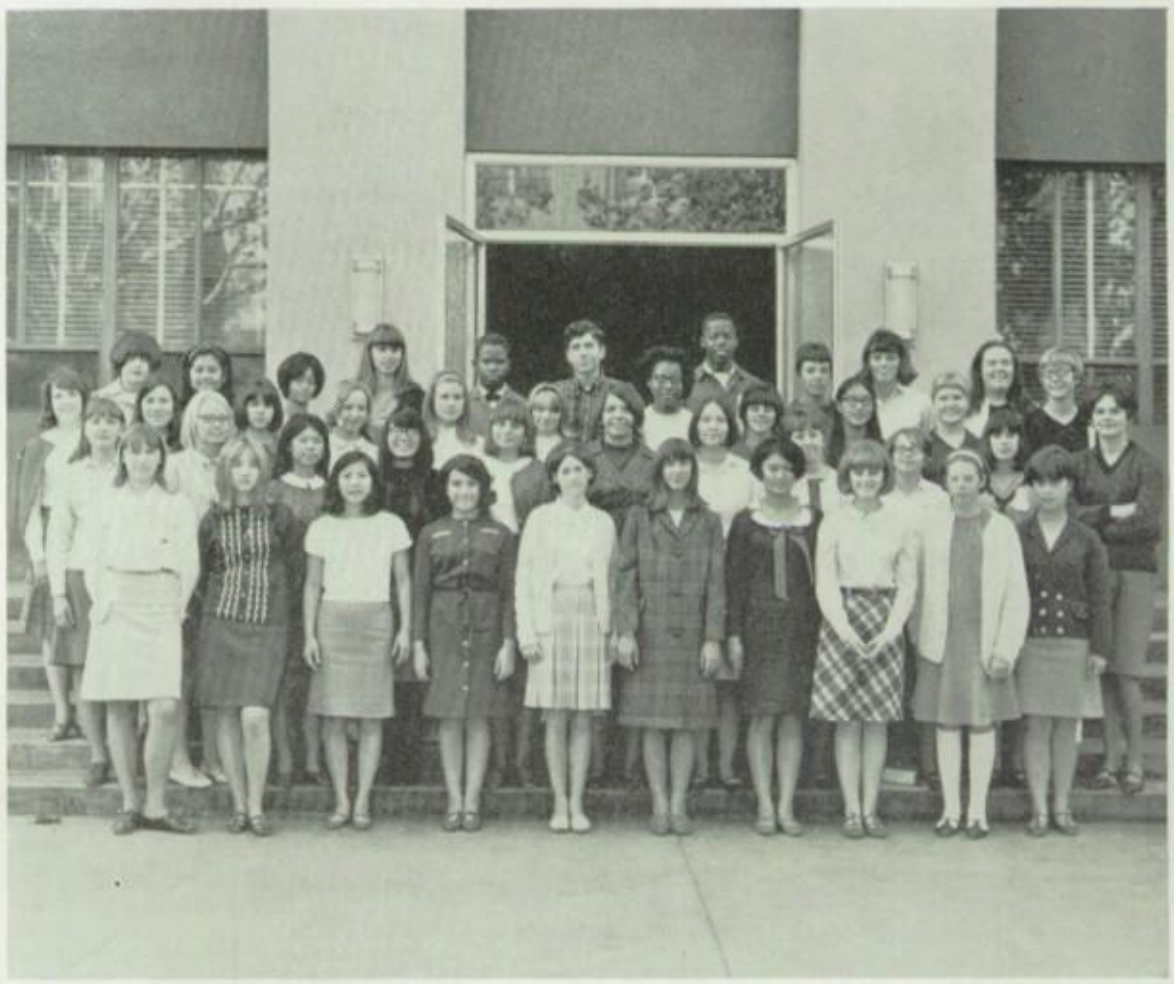

FRONT ROW: M. Aal, N. Barger, J. Shanahan, E. Hsu, P. Cooper, K. Tucker, G. Rincon, Secretary; P. Gee, K. Coon, M. Schumacher. SECOND ROW: B. Gelsman, Advisor; K. Coombs, M. Smiser, B. Ramsden, E. Metropulos, L. Graham, R. Graziano, S. Hong, B. Eng, L. Lerdahl, B. Schumacher. THIRD ROW: M. Marchetti, E. Merson, S. Chan, President; N. Smith, L. Blair, Historian; C. Cook, M. Stiern, A. Parsons, N. Pearman, K. Biggar, C. Moore. FOURTH ROW: S. Stelzner, P. Hansen, Treasurer; P. Wascher, T. Chandler, J. Tkach, E. Carter, T. Bayus, L. Eng, T. Wong, P. Dunlap.

FRONT ROW: L. Gueldner, P. Hughes, O. Van Eekhout, K. Luttrell, L. Rogaero, J. Powell, S. Young, A. Newcomb, L. Sprenkle, T. Parsons, V. Martinez. SECOND ROW: M. Angle, B. Sharp, S. Schmidt, M. Burk, P. Haberman, R. Evans, P. Stanley, J. Anderson, M. Cyrus, C. Goodman, B. Lasater. THIRD ROW: D. Richards, M. Williams, C. Hyatt, K. Ledbetter, L. Shepherd, G. Skidmore, H. Schiller, L. Field, L. Compagnoni, C. Salinas, V. Maldonado.

Modern office equipment is shown and explained to interested students at the Business Machine Fair.

FBLA

This year the **Future Business Leaders of America** merged with the Distributive Education Clubs of America **(DECA).** In the fall, the newly organized club presented a business machine fair in conjunction with several office machine distributors in Bakersfield. FBLA tried to create interest and understanding in business occupations for BHS students.

FBLA representatives present Dr. Wallace with a copy of their newspaper.

FRONT ROW: C. McBeath, L. Howlett, S. Ferrell, K. Indermill, L. Young, P. Boynton, J. Shanahan, L. Shaw, B. Eng, K. Coombs, R. Rudnick, E. Brown, E. Byrd, L. Robesky. SECOND ROW: C. Peterson, S. Kophamer, E. Merson, J. Riddiough, D. Michels, A. Finlinson, K. Grainger, S. Bates, B. Stutzman, J. Reaves, M. Trout, J. Ramos, M. Lingo, A. Chapman, P. Ming, J. Pratt. THIRD ROW: P. Jeffrey, R. Record, B. Collings, T. McCarthy, P. Dykes, S. Jones, Thuy, R. Bruns, N. Culp, S. McCarthy, M. Scott, M. Marchetti, P. Wascher, N. Martin, R. Craig. FOURTH ROW: T. Riechel, J. Juns, S. Biggar, R. Fisher, J. Dauwalder, R. Gayle, J. Chapman, T. Choy, S. Kao, B. Lee, A. Frick, K. Boyd, S. Rump, C. Kinney, E. Ball. FIFTH ROW: C. Schweitzer, D. Coombs, D. McBurnie, S. Mitsch, B. Biggar, K. Barnard, J. Wallace, P. Boucher, B. Condit, G. Smith, J. Finley, D. Cole.

CSF

"Scholarship through service" was the motto of the **California Scholarship Federation,** an honor society for students who have done outstanding scholastic work. Activities this year included the sale of rooter ribbons, an initiation ceremony in November, and a Spring Regional Convention in Selma, California. Important events were the Kiwanis Gold Seal Banquet in May and the Hall of Fame Luncheon in June. Members of CSF continued the tutoring service program to BHS students, which originated in 1965.

SEATED: S. Mitsch, Treasurer; B. Biggar, Pres. SECOND ROW: B. Condit, Hist.; S. Jones, V. Pres.; R. Daillak, V. Pres.; L. Howlett, Hist.; P. Dykes, Sec.

Thespians

FRONT ROW: J. Osborn, B. Hackett, K. Van Zandt, J. Castaneda, D. Leek, J. Manning, R. Pugh, S. Hiner, C. Frost, R. Graziano, K. Ambercrombie. SECOND ROW: S. Reshaw, B. Van Zandt, L. Baehr, J. Bradshaw, L. Vasquez, J. Levy, K. Boyd, C. Tumlin, J. Duncan, E. Metropolis. THIRD ROW: Mr. Hough, J. Ramos, B. Finnegan, S. Pfitzner, C. Jones, J. Haynes, L. Graham, P. Goe, Miss Bartholomew.

"To recognize outstanding performance and service in dramatic activities" was the purpose of the **National Thespian Society** according to Miss Theora Bartholomew, advisor. This honor society, with over 2,000 troupes in the United States, took its name from the Greek actor, Thespus. Troupe 284 of BHS, founded in 1946, hosted the Southern California National Thespian Society Workshop this year at Harvey Auditorium.

Thespians rehearse "Rhinoceros" for performance at the Bakersfield College Drama Festival.

SEATED: R. Graziano, Hist. SECOND ROW: S. Pfitzner, Sec.; D. Leek, Pres.; C. Jones, V. Pres.; C. Frost, Treasurer.

FRONT ROW: R. Chandler, A. Chandler, J. Castro, J. Rocha, V. Karibian, D. Griffin, P. Boynton, R. Rudnick, M. Lingo, G. Gee, K. Waters, G. Davis. SECOND ROW: J. Hough, Advisor; F. Blair, Secretary; M. Pearman, C. Carpenter, Historian, P. Bender, L. Wedegaertner, K. Wilson, R. Light, D. Barber, D. Michels, President; S. Diaz, T. Chandler.

Mr. Hough and forensics students work together smoothly to produce many prize winning efforts.

NFL

Students interested in interscholastic competitive speaking and debate signed up for the class of forensics and became members of the **National Forensic League** by accumulating a minimum of 25 points through participation in speech tournaments. The original NFL chapter at BHS was founded in 1929, beginning with nine charter members. In the 1966-67 year members debated the topical question of whether or not the United States should continue its program of military assistance. Club members spoke in 15 speech tournaments throughout the year, traveling to Fresno, Claremont, and Santa Barbara, as well as local high schools.

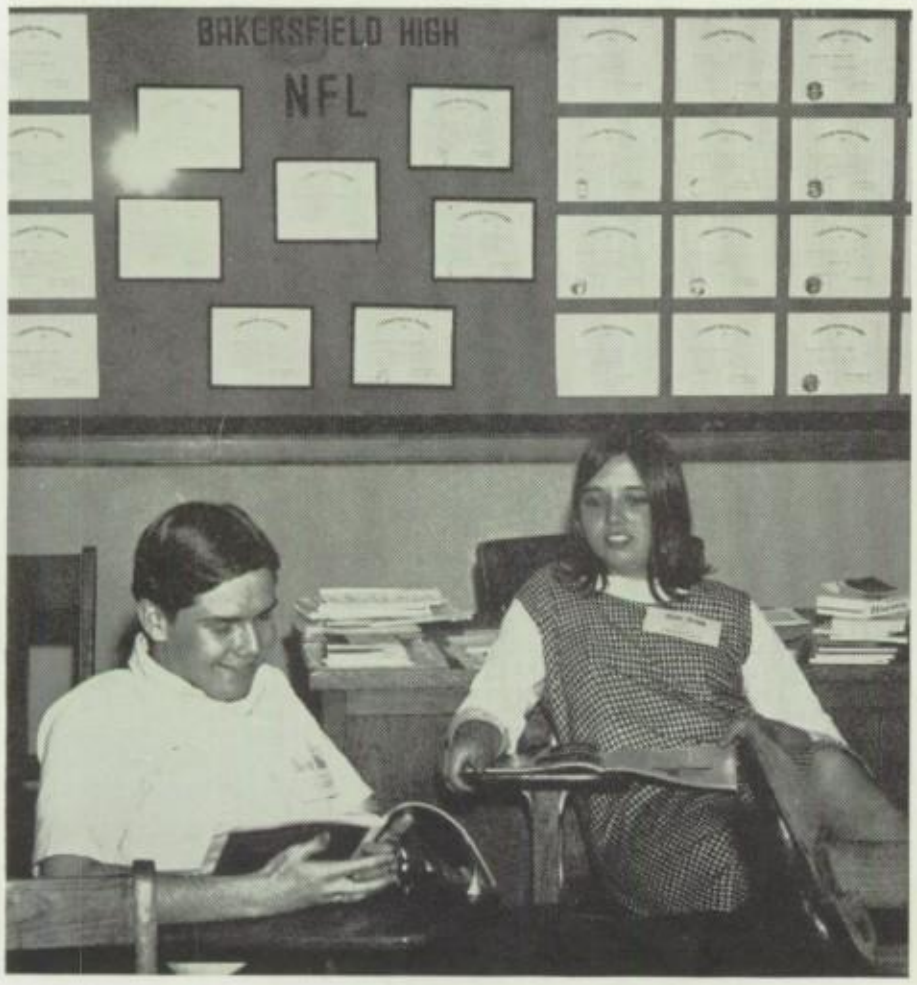

Energetic NFL members research in preparation for debates and speeches.

SEATED: P. Boynton, Treasurer; D. Wardhaugh, Pres. FIRST ROW: D. Stiles, V. Pres.; Floy Blair, Sec.; R. Chandler, Tournament Chairman.

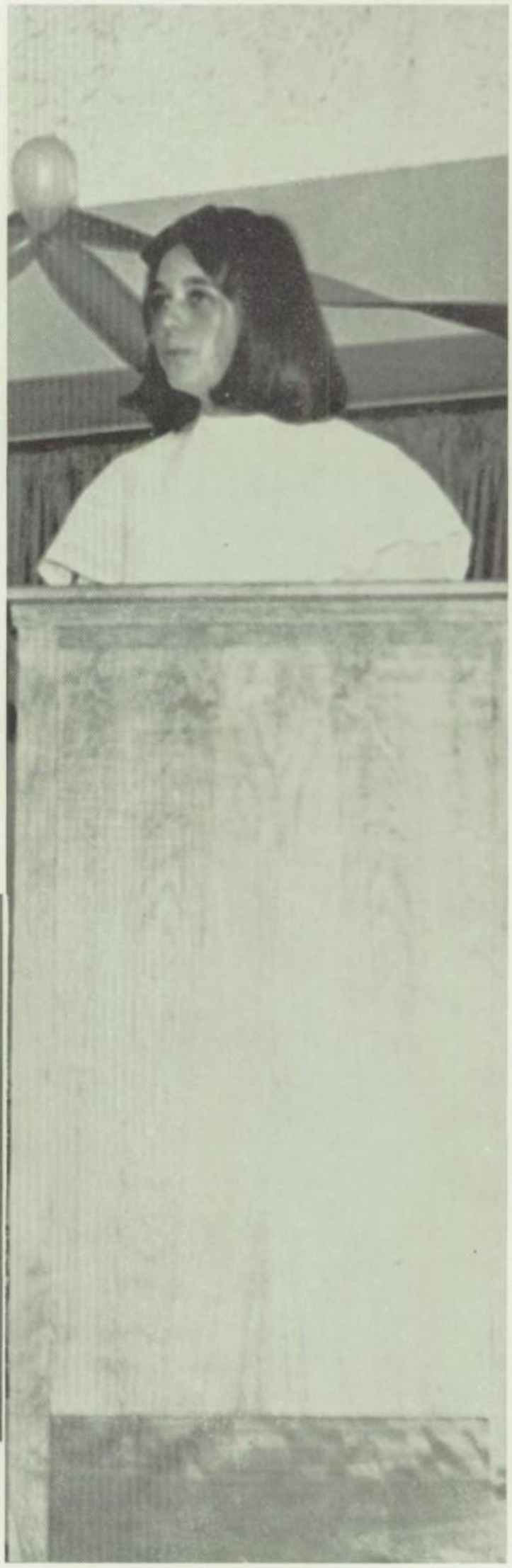

NFL members talk a lot.

FRONT ROW: M. Bachman, J. Spitz, L. Checklenis, C. Sherrod, J. O'Della, K. Abercrombie, J. Sanqainetti, S. Hampton, D. McClatchey, K. Williams, M. Mazzie. SECOND ROW: S. Hong, R. Graziano, K. Martinez, L. Mitchell, M. Roussel, A. Rensel, D. Howell, M. Griffin, J. Sierra, K. Spadie, M. Aal, M. Stone, L. Etheredge. THIRD ROW: C. Loke, L. Giyer, P. Wong, L. Lai, K. Logan, D. Holiwell, C. Bone, N. Coleman, C. Bumerto, E. Easley, M. Alsop, B. Moser, D. Taylor.

A trip to the Los Angeles Art Museum highlights Art Club's 1967 activities.

Art Club

A trip to the Scholastic Art Show and Art Museum in Los Angeles highlighted the activities of the **Art Club** in 1966-67. The loaning of prints of famous paintings to teachers to display in classrooms began as a new activity last year. Additional projects of Art Club included the making of mosaics for school buildings and arranging display case exhibits in Spindt Hall.

Art Club lures student interest at Activity Day.

This club was unable to
have its pictures taken.

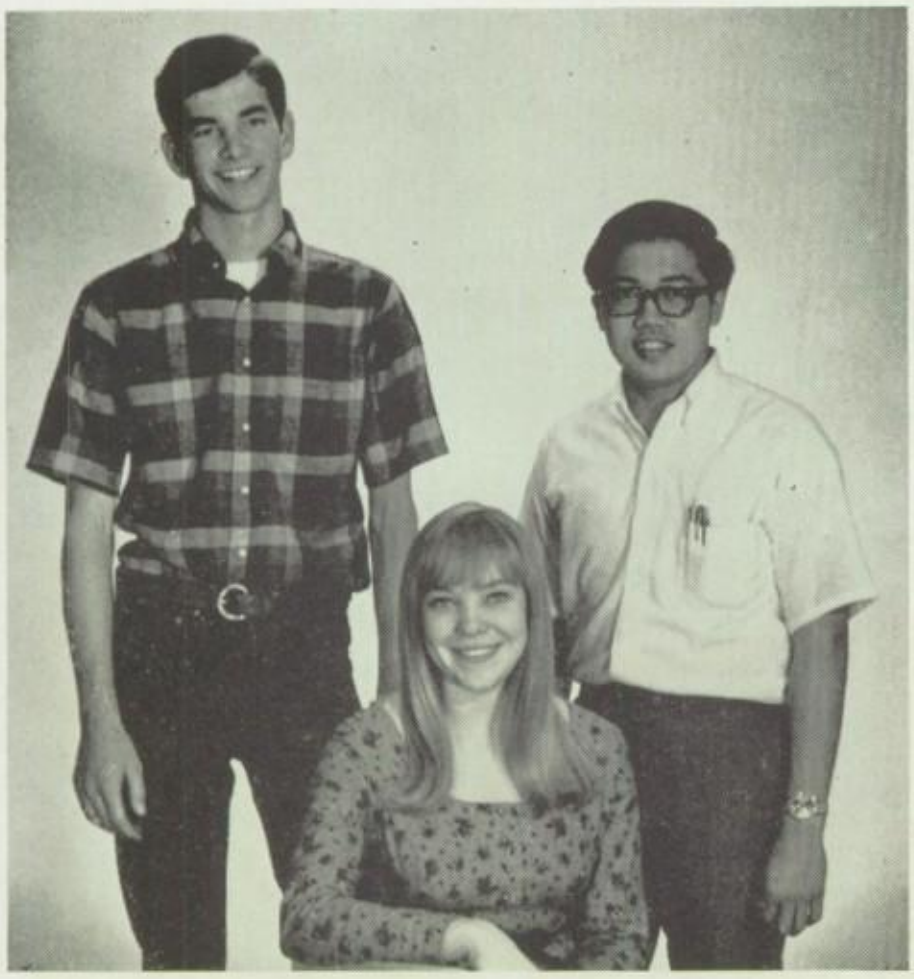

Dale Mell, Sandy Jenkins, and Edwin Pon—SAA officers.

Architecture

Since 1923 the **Student Architectural Association** has promoted interest in the field of architecture among BHS students through competition in drafting contests and preparing special extra curricular projects. Field trips, including inspections of construction sites, viewing architecture of historical interest, and visiting California Polytechnic Institute in San Luis Obispo were the highlights for club members during the past year.

SEATED: S. Burud, Sec.; T. Chandler, Pres. SECOND ROW: S. Hong, Publicity Chairman; L. Brock, V. Pres.; P. Wong, Treasurer; G. Rincon, Hist.

IRC

In 1966-67 **Inter-Racial Council** transformed the cafeteria into "Santa's Workshop" for its fun-filled Christmas Formal, a traditional highlight of social life at BHS. Through this and other projects, IRC afforded students an opportunity to share customs, fun, and talents. During the year the organization acted effectively in promoting better understanding and good-will among the racial and ethnic groups that comprise the BHS student population.

Bill Williford and Pam Dykes make a happy King and Queen at the 1966 IRC Christmas Formal.

FRONT ROW: M. Hopkins, P. Bell, L. Weston, B. Phillips, J. Powell, J. Tophin, E. Rincon, S. Hampton, J. Wigginton, G. Rincon, C. Jackson, L. Moland, S. Glover, L. Cadwallader. SECOND ROW: N. Golzar, S. Foss, G. Turner, L. Lai, S. Burud, F. Blair, Secretary; C. Fanucchi, P. McQueen, C. Loke, L. Rodgers, P. Marzette, S. Hong, J. Allen. THIRD ROW: S. Pfitzner, C. Lew, M. Pearman, S. McQueen, G. Anderson, E. Ball, P. Wong, L. Giyer, E. Metropulos, J. Stiern, M. Wallace, L. Brock, Vice-President. FOURTH ROW: L. Robesky, K. Johnson, P. Ming, N. Martin, D. Cole, F. Anthony, N. Thuy, L. Vasquez, S. Wilson, T. Munoz. FIFTH ROW: J. Foster, Advisor; K. Witham, S. Ferrell, K. Martinez, F. Misono, Treasurer; S. Heath, A. Alvarez, L. Olcott, T. Whalen, A. Cerbantez, E. McQueen.

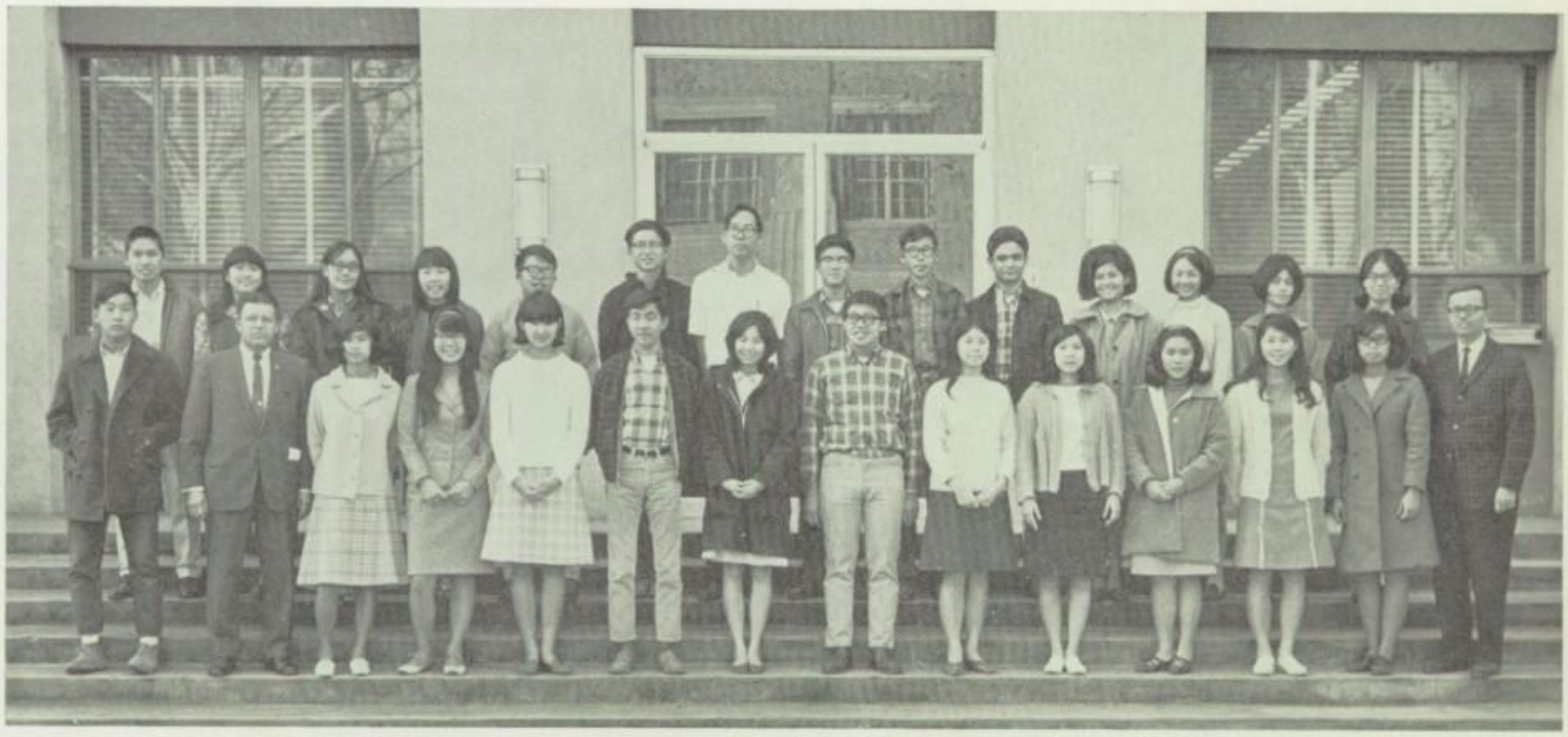

FRONT ROW: F. Misono, P. Gilli, P. Gee, S. Hong, P. Wong, Thuy, C. Loke, E. Pou, B. Eng, P. Gee, I. Imamura, L. Pon, C. Fong, R. Betz.

SECOND ROW: J. Wong, L. Lai, S. Chan, P. Ming, D. Choy, C. Toy, J. Juns, B. Lee, B. Wong, M. Monji, T. Wong, C. Lew, L. Eng, M. Yoon.

Oriental Students

Nguyen Minh Thuy, foreign exchange student at BHS from South Viet Nam, became an honorary member of the **Oriental Students Club** this year. The club held its initiation in the fall and its annual Chinese New Years Dinner in the spring. The dinner event, at a local Chinese restaurant, was followed by a semi-formal dance attended by Oriental students from high schools throughout Bakersfield along with BHS Oriental Club members.

FRONT ROW: C. Lew, E. Pon, L. Lai.
SECOND ROW: B. Eng, M. Monji, S. Hong.

Carver Club

FRONT ROW: K. Williams, L. Moland, D. Harris, S. Glover, G. Hilliard, D. Daniels, L. Powell, A. Starks, Unknown, J. Powell, B. Stewart, P. Patton, Unknown, S. Holiwell, T. Toliver. SECOND ROW: G. Everly, S. Taplin, S. Nichols, Y. Gaines, Unknown, G. Morelands, C. Tomlin, L. Jennings, Unknown, J. Moore, Unknown, K. Wandick, D. Holiwell, S. Glover. THIRD ROW: N. Toney, E. Lothridge, P. Jackson, C. Jackson, D. Logan, Unknown, P. Marzett, K. Logan, A. Norling, D. Jones, A. Sikes, J. Moore, R. Hailey. FOURTH ROW: S. Williams, K. Powers, R. Marks, L. Car, J. Wendell, E. Hare, Unknown, W. Gaines, J. Kelso, G. Henry, Unknown, C. Ragsdale, B. Phillips, S. Hayward, R. Baskerville, Advisor. FIFTH ROW: P. Johson, D. Ford, G. Hall, M. Lee, L. Gardon, C. Collins, R. Hailey, C. Hodge, A. Wiley, D. Anthony, E. Carter, B. Richard, T. Logan, J. Williams, Unknown.

A show of 1967 cars was a new event for the **George Washington Carver Club** this year. The event was held in October, as new cars were displayed on campus during lunch periods. The club encouraged its members to become actively interested in student affairs. Good citizenship and an average scholarship were requirements for membership in Carver Club.

SEATED: W. James, V. Pres.
FIRST ROW: C. Jackson, Treasurer; L. Moland, Pres.

Carver Club members display pride in presenting their fall Car Show.

R. Chavez, pres.; G. Gregory, advisor; A. Martinez, v.p.

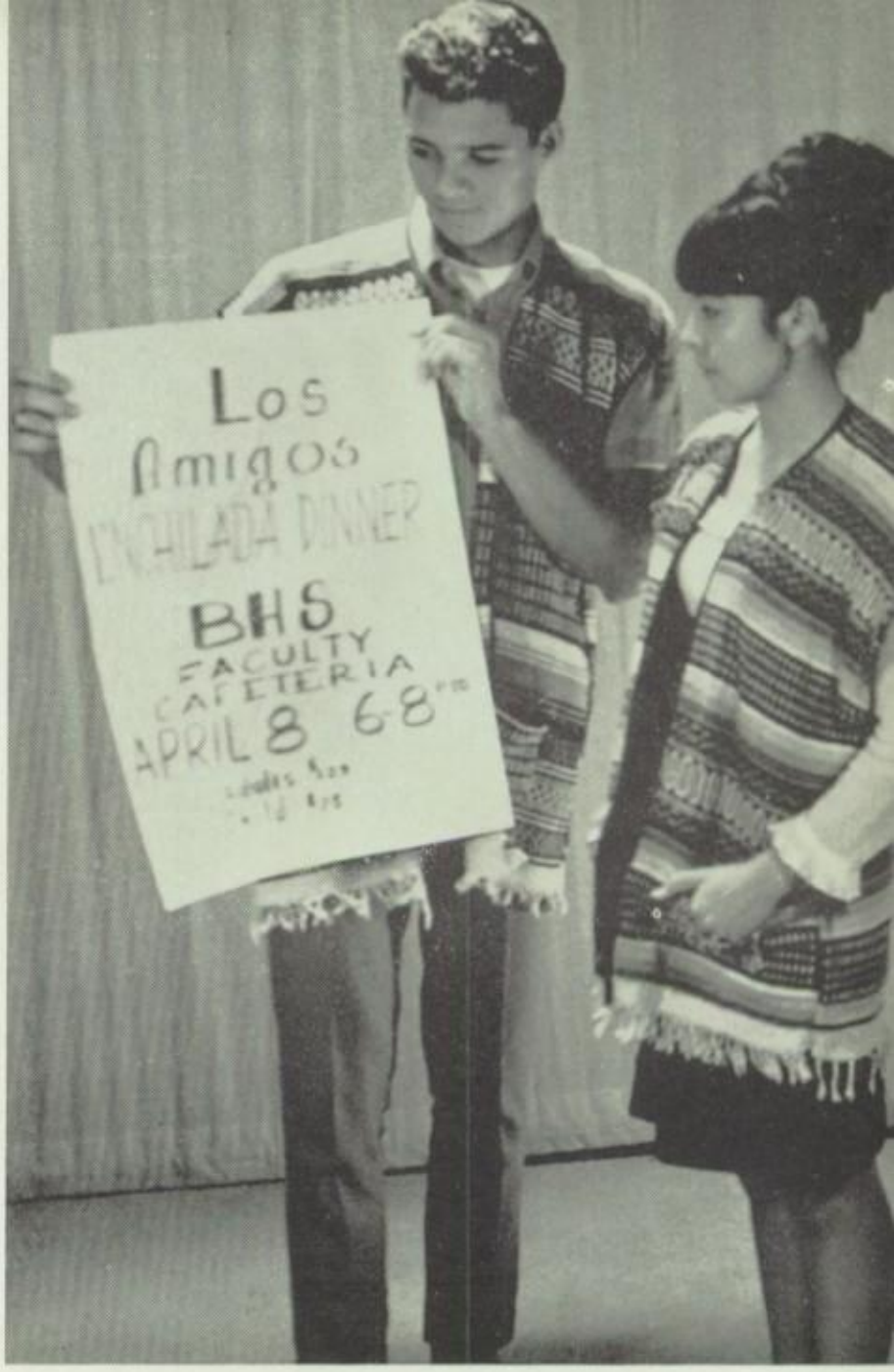

Mmmmmmm . . . eats!

Los Amigos

Last year **Los Amigos,** a Spanish-American organization, founded in 1959, had its annual Serenada and Enchilada Dinner in April. Through such activities Los Amigos raised a scholarship fund for a senior club member.

FRONT ROW: R. Chavez, I. Villa, E. Seballes, J. Reyes, C. Escalera, R. Reyes, R. Yniguez, R. Andrade, A. Ruiz. SECOND ROW: S. Salazar, C. Mendez, G. Garcia, Y. Villa, A. Hernandez, E. Martinez, M. Perez, A. Pimienta, I. Barrios, R. Munoz, S. Garcia. THIRD ROW: A. Martinez, L. Calderon, R. Castro, A. Jaime, H. Luera, C. Castillo, B. Calderon, P. Martinez, Historian; C. Serros, Social Chairman; B. Gonzalez, V. Maldonado. FOURTH ROW: G. Gregory, Advisor; Unknown, M. Lopez, P. Soza, B. Calvillo, C. Rocha, C. Ramirez, R. Soza, V. Franco, R. Pienda, M. Maracic, Advisor.

FRONT ROW: L. Van Eckhout, B. Gaines, K. Spadie, V. Smalley. SECOND: S. Simpson, V. Freer, A. DuVal, L. Green, L. Doll. THIRD ROW: C. Gaines, S. Siegel, N. Jonas, J. Duncan. FOURTH ROW: J. Haynes, K. Abercrombie, K. Jan, B. Boyd, P. McAteer.

Hostess Club

Since 1936 members of **Hostess Club** have been serving as the honorary hostesses of BHS. Their main service was maintaining the Student Information Center in the Counselors' Office. Through this center the hostesses answered questions pertaining to school life at BHS. The club also ushered for the Modern Dance Concert in February and the Student Body Play in March.

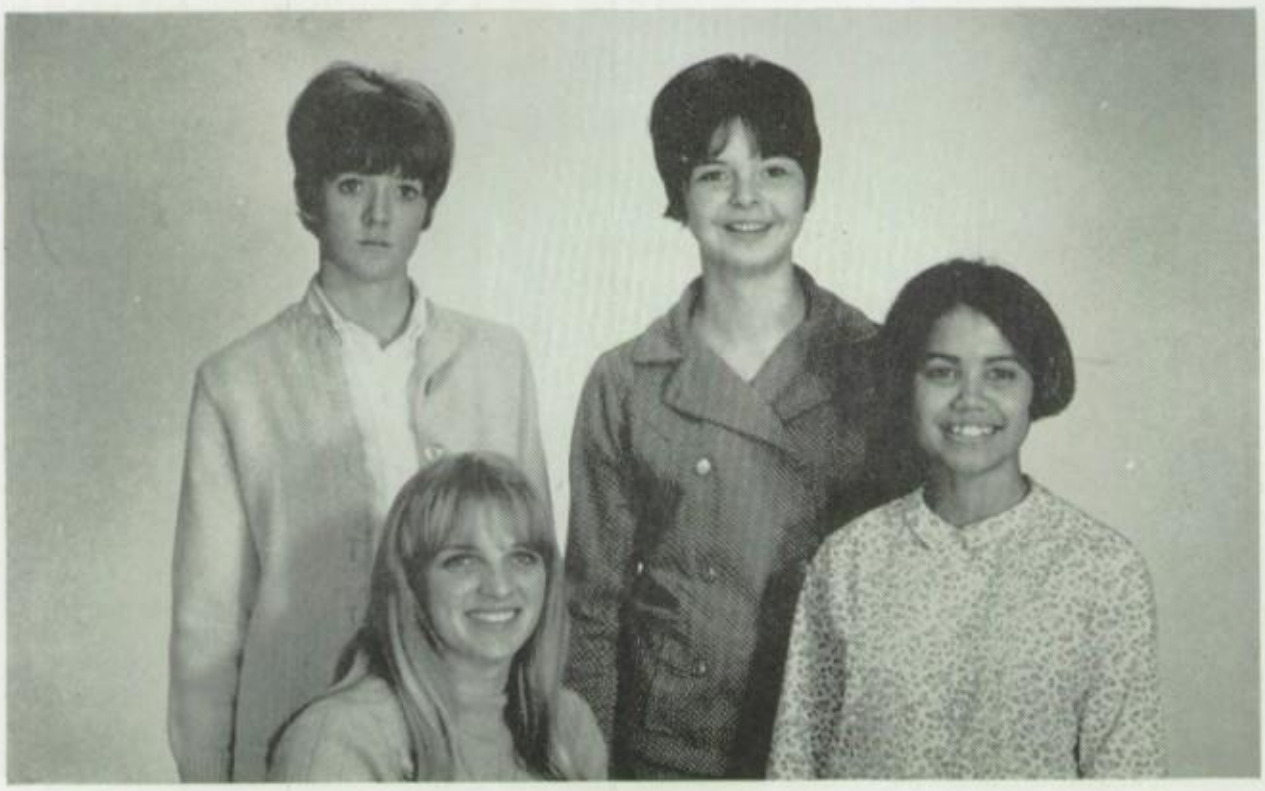

SEATED: B. Boyd, pres.
STANDING: J. Duncan, v.p.; P. McAteer, hist.; L. VanEckhout, sec.

FRONT ROW: M. Parsons, N. Thuy, K. Stoddard, M. Imamura, E. Hashim, D. Hay, M. Witmer. SECOND ROW: C. Leech, K. Lovelace, D. Lee, E. Schwartz, T. Schorr, E. Gonzales, T. McCarthy. THIRD ROW: M. Paulsen, F. Misono, J. Henderson, D. Barker, R. Atchison, J. Martin, B. Biggar, B. Parrish.

Boys' Service

Boys' Service Club maintained their good service record to BHS in 1966-67 with such activities as Back to School Night Clean-up, football program sales, and the fall fashion show, co-sponsored by Valkyries. Highlight of Boys' Service activities was the second annual Donkey Basketball game in February, pitting faculty members against Boys' Service Club; the game was followed by a swinging dance.

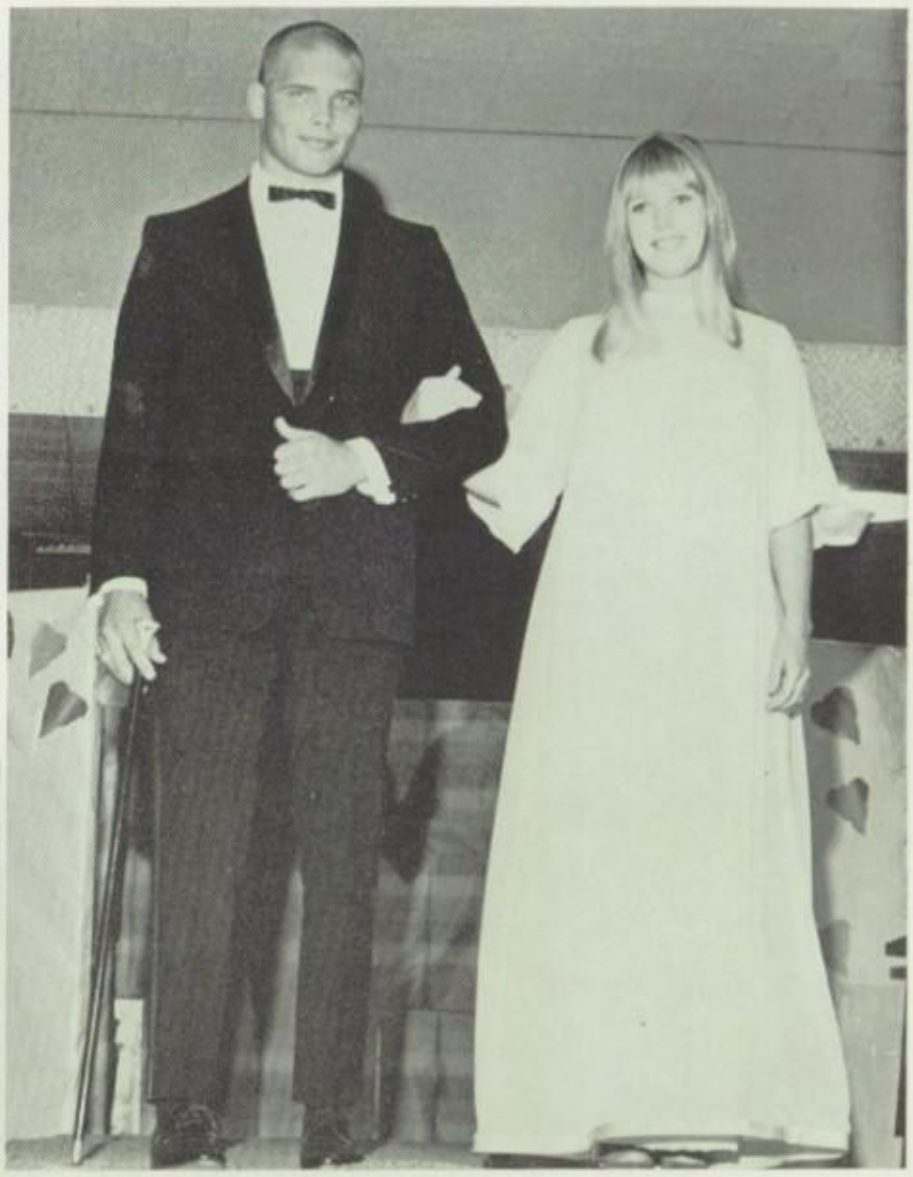

Christianne Hughes and Eric Webster model formal attire at the Fall Fashion Show sponsored by Boys Service and Valkyries.

The boys of Boys' Service try valiantly to defeat the men of the faculty in the annual Donkey Basketball Game.

Valkyries join with Boys Service in presenting the Fall Fashion Show.

These are the Valkyries officers.

Valkyries

Valkyries performed many useful services at BHS in 1966-67. They were responsible for decorating the Driller rooting section at all home football and basketball games. Valkyries, along with Boys' Service Club, sponsored the fall fashion show; this November event was based upon the Gobbler's Garb theme. An April costume dance closed out the year's activities for Valkyries.

FRONT ROW: N. Golzar, L. Cadwallader, C. Jelmini, P. Dykes, L. Allen, A. Antonaros, L. Machado, J. Pavlina, L. Robesky, K. Johnson, M. Antonaros, T. McNamara. SECOND ROW: L. Young, K. Grainger, C. Fanucchi, M. Rudnick, S. Actis, D. Gardenhire, J. Shanahan, K. Indermill, K. Scheloski, L. Loudon, P. Wong, P. Ming. THIRD ROW: M. VanHorn, D. Hill, L. Brock, M. McCuen, K. Bultman, S. Ferrell, J. Baldwin, S. Burud, J. Burr, P. Acord, F. Blair, J. Wooldridge.

Key Club

Along with its annual activity of selling refreshments at Driller basketball games, **Key Club** highlighted its activities by participating in a book drive for the fighting men in Viet Nam. The club, sponsored by Kiwanis, tried to promote leadership among students and to serve BHS and the community.

FRONT ROW: T. Lingo, M. Cornwall, J. Siemon, Vice-President; B. Williford, President; P. Barrett, S. Roberts, Secretary; S. Varner, Treasurer. SECOND ROW: B. Simmons, J. Rickett, A. Rude, W. Shepard, M. Erbstoesser, H. Johnson, B. Berra.

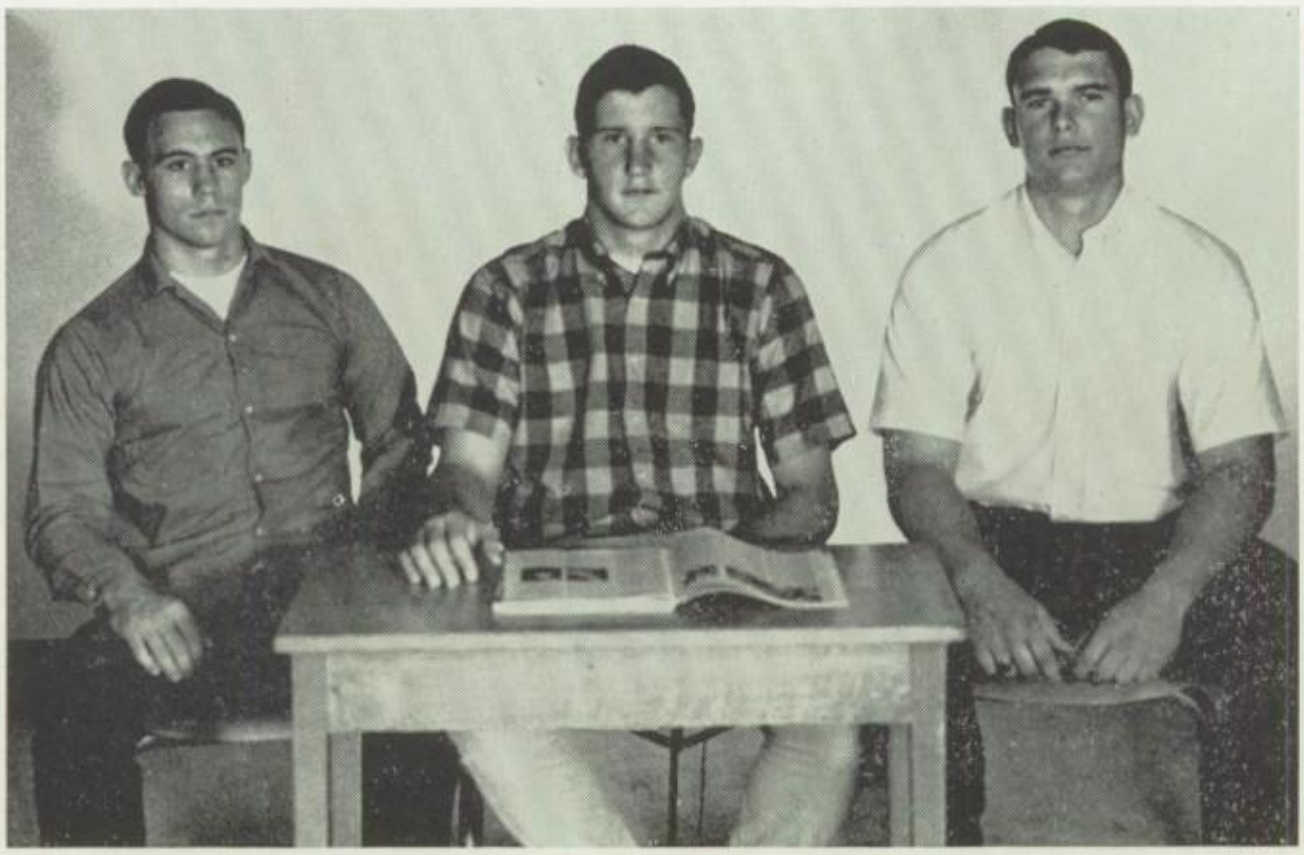

Steve Varner, Jeff Siemon, and Bob Simmons—Key Club officers.

Drillerettes

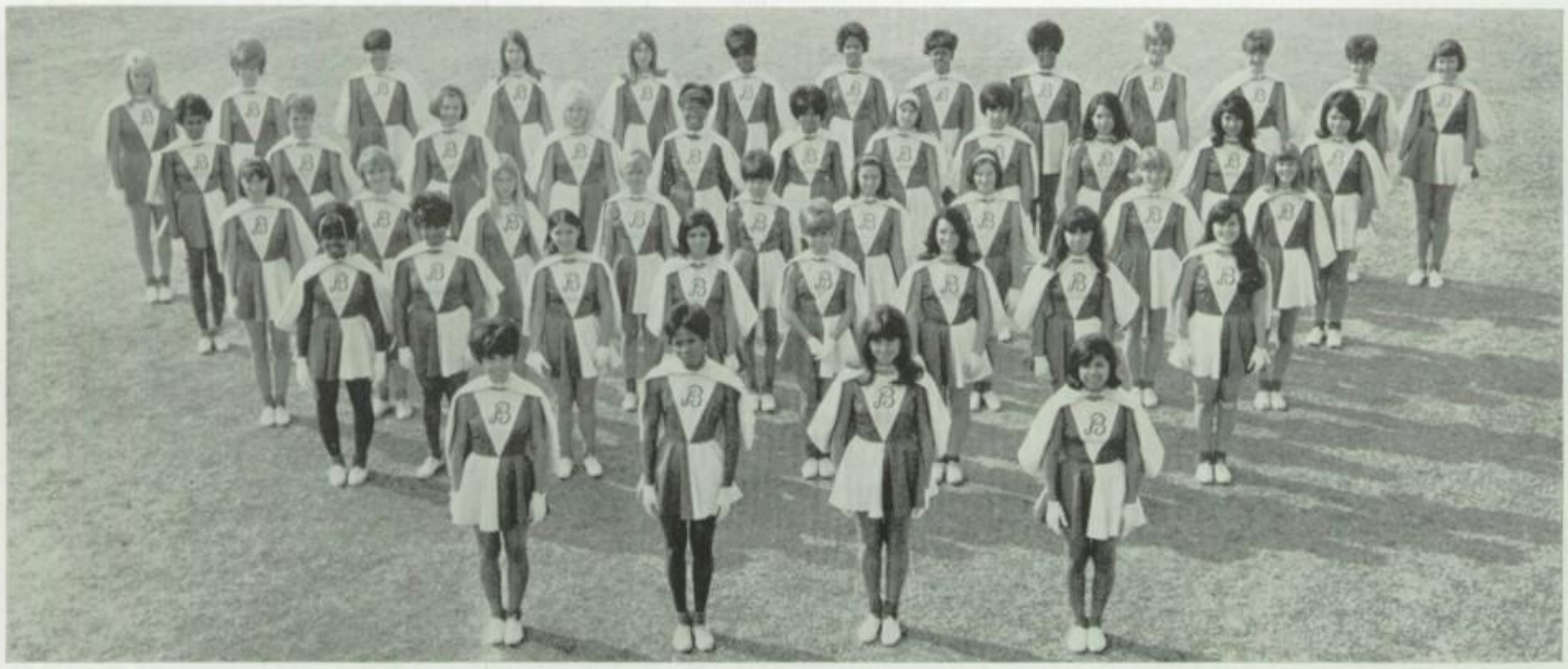

FIRST ROW: C. Serros, N. Burris, I. Villa, P. Martinez. SECOND ROW: S. Burrell, D. Brown, D. Guerrero, A. Mendoza, Y. Mendoza, H. Singer, M. Rodriquez, C. Gonzales. THIRD ROW: L. Brown, N. Jonas, D. Fulce, D. McClatchy, G. Garcia, K. Berry, Y. Smith, D. Renek, J. Ramos. FOURTH ROW: E. Perry, P. Keown, M. Reneaum, S. Nord, S. Kindied, J. Moore, J. Brace, C. Molina, J. Herrera, B. Santillan, E. Seballos. FIFTH ROW: S. Johns, K. Ware, F. Robinson, K. Gilmore, B. McMasters, B. Parker, S. Stevenson, P. Smith, P. McQueen, B. Price, R. Parks, L. Jones, S. Martini, C. Serros, 1st Lt.; N. Burris, Sec.-Treas.; I. Villa, Capt.; P. Martinez, Drill Sgt.

Ever since 1957, **Drillerettes** have been active through participation in school events and extra-curricular activities. This organization acted as a rooting section at Driller football games and helped to provide entertainment during half-time. The Drillerettes also marched in parades throughout the year in Bakersfield.

OFFICERS: C. Serros, N. Burris, I. Villa, P. Martinez.

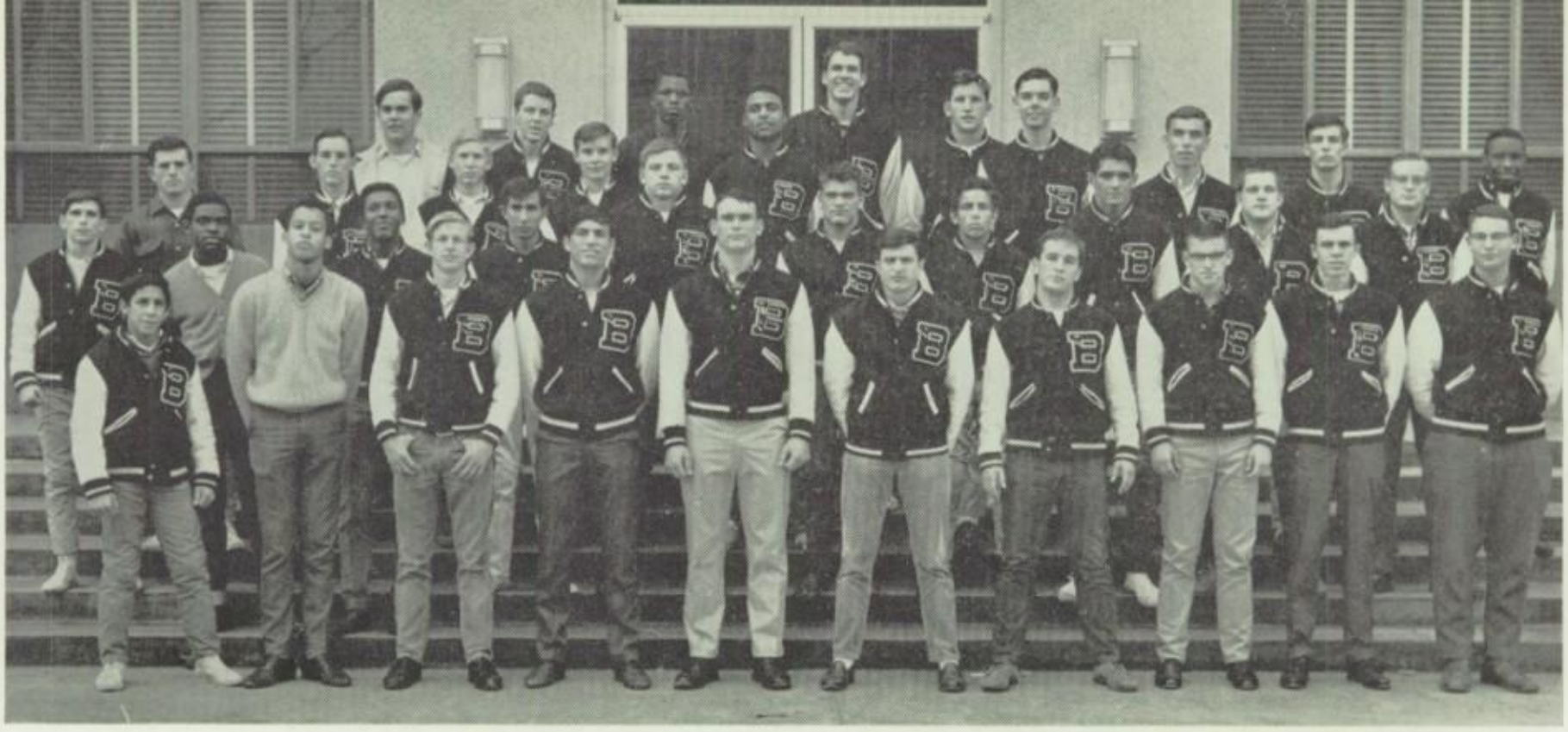

Block B

FRONT ROW: B. Herrera, S. Williams, A. Cline, L. Carrillo, B. Simmons, B. Williford, J. Mahoney, B. Steele, B. Castleman, G. Davis. SECOND ROW: M. Lawrence, W. Hysaw, R. Thomas, P. Medina, J. Robesky, W. Shepard, K. Herrera, R. Alvarez, R. Sheets, J. Batsch. THIRD ROW: K. LaFave, J. Williams, R. Bellamy, T. Paulsen, C. Strait, M. French, M. Paulsen, B. Berra, M. Whitley.

Circle B

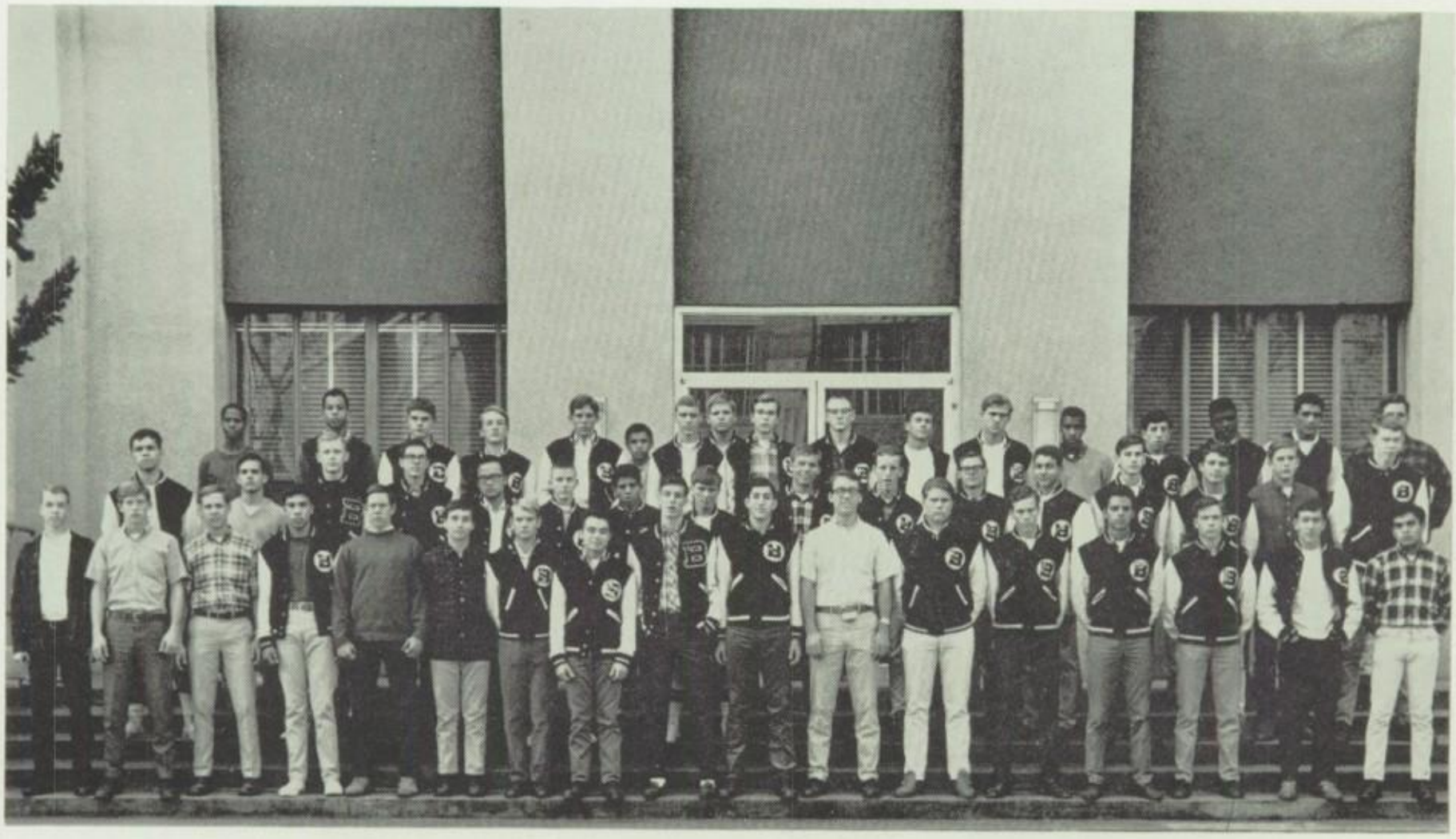

FRONT ROW: T. Whalen, S. Foss, G. Jost, S. Ontiveros, B. Ramey, P. Bentley, L. Hewitt, M. Martinez, B. Berra, P. Tumblin, K. Wilson, F. Davis, D. Hemmingway, R. Chavez, B. Beauchamp, R. Jones, F. Anaya, N. North. SECOND ROW: S. Ochoa, S. Pananides, J. Martin, G. Amerine, J. Jung, C. Peterson, R. Maldonado, B. Manny, T. Webster, D. Lee, R. Osborn, M. Briones, J. Bainbr'dge, E. Hashim, R. Nunnelly, K. Stockton. THIRD ROW: L. Powell, S. Williams, L. Wilcox, G. Smith, G. Fle'shauer, Y. Espinoza, N. Meeks, M. Thomas, C. Leech, D. Batsch, D. Farrell, D. Hansen, L. Perkins, W. Ghilarducci, C. Daniels, R. Alvarez, G. Weaver. FOURTH ROW: H. Johnson, A. Rude, S. Cannon, S. Smith, J. Siemon.

FRONT ROW: P. Nakamoto, J. Miner, K. Martinez, J. Tobias, P. Parmley, D. Payne, J. Shanahan, L. Allen, P. Ming, C. Fanucchi, L. Gould. ROW 2: L. Robe.ky, T. Parsons, J. Pavlina, M. Stiern, M. McCuen, J. Powell, K. Freestone, A. Chapman, C. Leech, C. Weidenbach, M. Wallace. ROW 3: J. Reaves, G. Anderson, S. Jenkins, C. Kinney, K. Zwartendyk, M. VanHorn, N. Martin, J. Pratt, D. Gardenhire, L. Brock, S. Amundsen.

Advanced dancers perform "The Last Flower" at the Modern Dance Concert.

Self expression is one objective in learning modern dance.

FRONT ROW: M. Hinmon, S. Sabonjian, K. Johnson, D. Kristan, M. Keniston, D. Poloynis, P. Boynton, J. Busby, S. Hong, C. Loke, W. McDonald, L. Long, L. Bahr. ROW 2: S. Starbuck, C. George, S. Bozina, P. Houchin, J. Glover, K. Carter, L. Hendrix, B. Giggy, L. Macey, C. Pickens, B. Richard, E. Lothridge, K. Scheloski. ROW 3: V. Page, S. Burud, J. Baldwin, M. Antonaros, R. Evans, L. Giyer, S. Rump, P. Bell, T. McNamara, K. Bultman, S. Pfitzner, W. Rickett, G. Dorris, L Adams.

Modern Dance

Modern Dance Club, with its 125 members, was a class and club for BHS girls interested in modern dancing. Members were selected based upon tryout sessions. Main events included the traditional Christmas program and the 24th Annual Spring Concert based on "The Last Flower," a story by James Thurber.

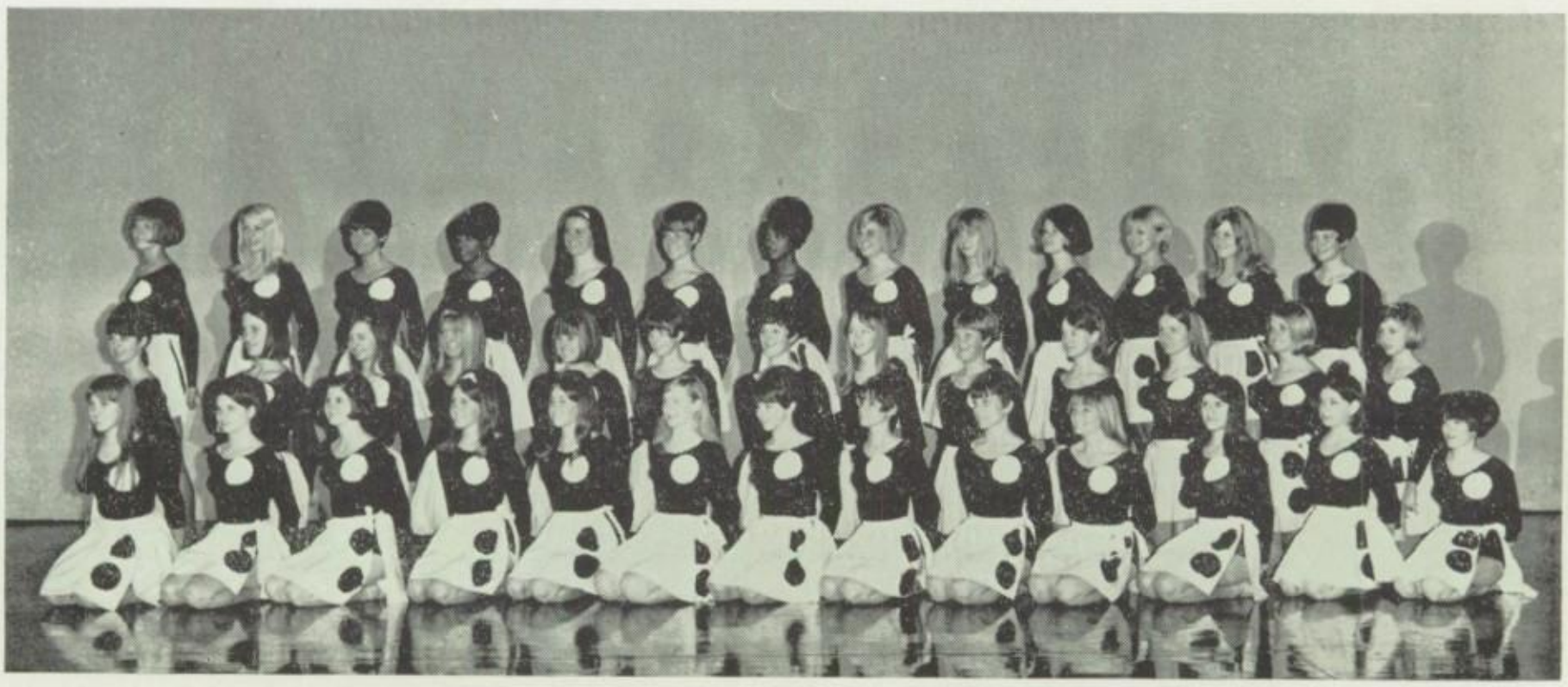

FRONT ROW: R. Cook, D. Copus, S. Ferrell, P. Mastagni, P. Mastagni, S. Sorenson, L. Zeni, S. Amundsen, M. Smith, C. St. John, C. Ortega, S. Mongold, J. Brians. ROW 2: P. George, T. Grossi, S. Fokner, C. Summers, J. Wall, D. Machado, W. Free, R. Langley, L. Fraser, S. Cunningham, J. Poelhekke, S. Moore, P. Shepherd. ROW 3: J. Evans, B. Hackett, S. White, R. Hailey, P. Morgan, S. Worley, M. Lee, J. Lavender, R. Goodno, K. VanZandt, J. Flaming, S. Lyons, S. Lentz.

Aquanettes

"Let's watch that kick!"

Aquanettes warm up for a cool pool.

Aquanettes, functioning as both a class and as a club, performed at the Kern County Fair and presented demonstrations at AAU college meets. To be a member of Aquanettes, BHS girls must be proficient in eleven basic swimming skills during tryout competition.

FIRST ROW: M. Roussel, A. Antonaros, N. Griffin, F. Anderson, C. Hughes, J. Burr, R. Sargent, L. Maxwell, J. Hulen, K. Gillespie, N. Myers, C. Carpenter, D. Delano, C. Phillips, M. Rudnick, S. Actis, V. Bowden, M. Townsend, L. Lewis, P. Dykes, L. Machado, J. Powers. SECOND ROW: E. Ball, L. White, M. Nelson, M. Peasley, B. Rudnick, J. Hewitt, R. Saecker, C. Jelmini, V. Nelson, D. Colwell, T. Izquierdo, M. Nikkel, J. Murphy, S. McCarthy. THIRD ROW: C. Munden, L. Ribelan, M. Holley, D. Barber, M. Cessna, T. Weigel, L. Costello, D. Awana, L. Doll, M. Moore.

FRONT ROW: J. Parker, L. Moland, N. Smith, A. Hall, B. Hancock, A. Starks, L. Putnam, M. Alcorn, J. Sogo, J. Robinson, J. Bradshaw. SECOND ROW: G. Moreland, K. Ledbetter, G. Robinson, C. Jackson, S. Evenson, R. Fuller, M. Reed, K. Billings, B. Smith, P. Whitacre, C. Jenkins. THIRD ROW: K. Baldwin, P. Hughes, P. Lodien, J. Jacobs, L. Jennings, S. Collins, D. Culp, N. Culp, B. Culp, E. Reed, I. Cervantes, L. Parks. FOURTH ROW: B. Wiens, S. Rummel, M. Hoogland, C. Tomlin, J. Taplin, L. Lerdahl, J. Osborn, J. Butts, S. Smith, S. Salazar, M. Humrick, M. Whitman, M. Grady, M. Burk. FIFTH ROW: L. Blair, C. Combs, M. Marchetti, N. Toney, L. Dillingham, D. Nichols, G. Long, J. Hopkin, J. Williams, C. Abbott, N. Coleman, C. Bumerts, B. Casteel, A. Jackson.

"Jump-ball!"

Teen Teachers

Throughout the year the members of **Teen Teachers** strove for excellence in various physical education activities. The girls from Teen Teachers represented BHS at sportsdays and playdays held throughout Kern County. Assisting girls' PE teachers in classes was one service of Teen Teachers at BHS.

FRONT ROW: Miss Walker, I. Cervantes, M. Alcorn, D. Culp, A. Starks, M. Reed, Miss Bowman. SECOND ROW: D. Nichols, N. Toney, C. Tomlin, L. Dillingham, J. Hopkin, J. Williams.

FRONT ROW: B. Smiser, S. Jones, I. Cervantes, S. Meyer, K. Boyd. BACK ROW: C. Leech, C. Brewer, R. Fisher, J. Morosky, B. Brittan, C. Aubin.

Music ranging from Baroque to contemporary was studied through performance by members of the **BHS Orchestra.** Musicians displayed their talent through participation in various assemblies, the Christmas Pageant, the Modern Dance Concert, CMEA Festival, the Spring Concert, and the student body musical. An advanced orchestra program including string quartet and woodwind quintet ensembles was originated this year.

R. Fisher, P. Vercammen, I. Cervantes, C. Leech.

Orchestra

FRONT ROW: R. Fisher, P. Vercammen, Sharon Myers, K. Farmer, S. Jeppeson, I. Cervantes, P. Dauwalder. SECOND ROW: J. Martin, N. Wilson, R. Brinton, J. Ament, G. Sawyer, T. Polovnis, C. Wollomes, F. Pendegraph, L. Winegar, C. Weitzel, C. Ytreeide. THIRD ROW: C. Hacking, G. Oldershaw, D. Crown, I. Immamura, C. Everett, J. Johnson, S. Starbuck, D. Mason, K. Boyd, B. Smiser, R. Belcher, P. Kao, J. Chapmen. FOURTH ROW: M. Hufford, D. Sorenson, P. Ginn, J. Olsen, C. Jelmini, M. Hawthorn, S. Jones, J. Flaming. FIFTH ROW: S. Heisey, K. Curiel, N. Gonzales, C. Everett, E. Hru, J. Kashek, B. Wong, R. Romo, J. Simington, S. Fleishaur, C. Brewer, R. Brittan, J. Finley, F. Anthony, B. McNamara, A. Littles, J. Morosky, C. Williams, B. Cheever, M. Cessna, J. Steele, C. Aubin.

FRONT ROW: B. Brittan; J. Steele, Sec.; J. Martin, Pres.; R. Fisher, VP; K. Hacking. BACK ROW: C. Leech, P. Vercammen, J. Morosky, B. Cheever, K. Boyd.

J. Chapman, B. Smiser, D. Mason, B. Brittan, S. Jones.

FRONT ROW: W. Jones, K. Chatman, J. Gutierrez, D. Torres, G. Broadus, D. Lora, director. SECOND ROW: W. Smith, R. Sandlin, G. Everly, A. Gay, L. Snell, R. Flowers.
THIRD ROW: C. Ragsdale, H. Brown, S. Owens, E. Wright, E. Bryant, G. McAllister. SEATED: R. Hailey, accompanist.

Boys' Chorus

The members of **Boys' Chorus** put in many hours of practice to increase their musical talents. This year Boys' Chorus participated in the annual Christmas pageant and on other occasions entertained the community and the school with their singing.

Singing practice is part of choral work.

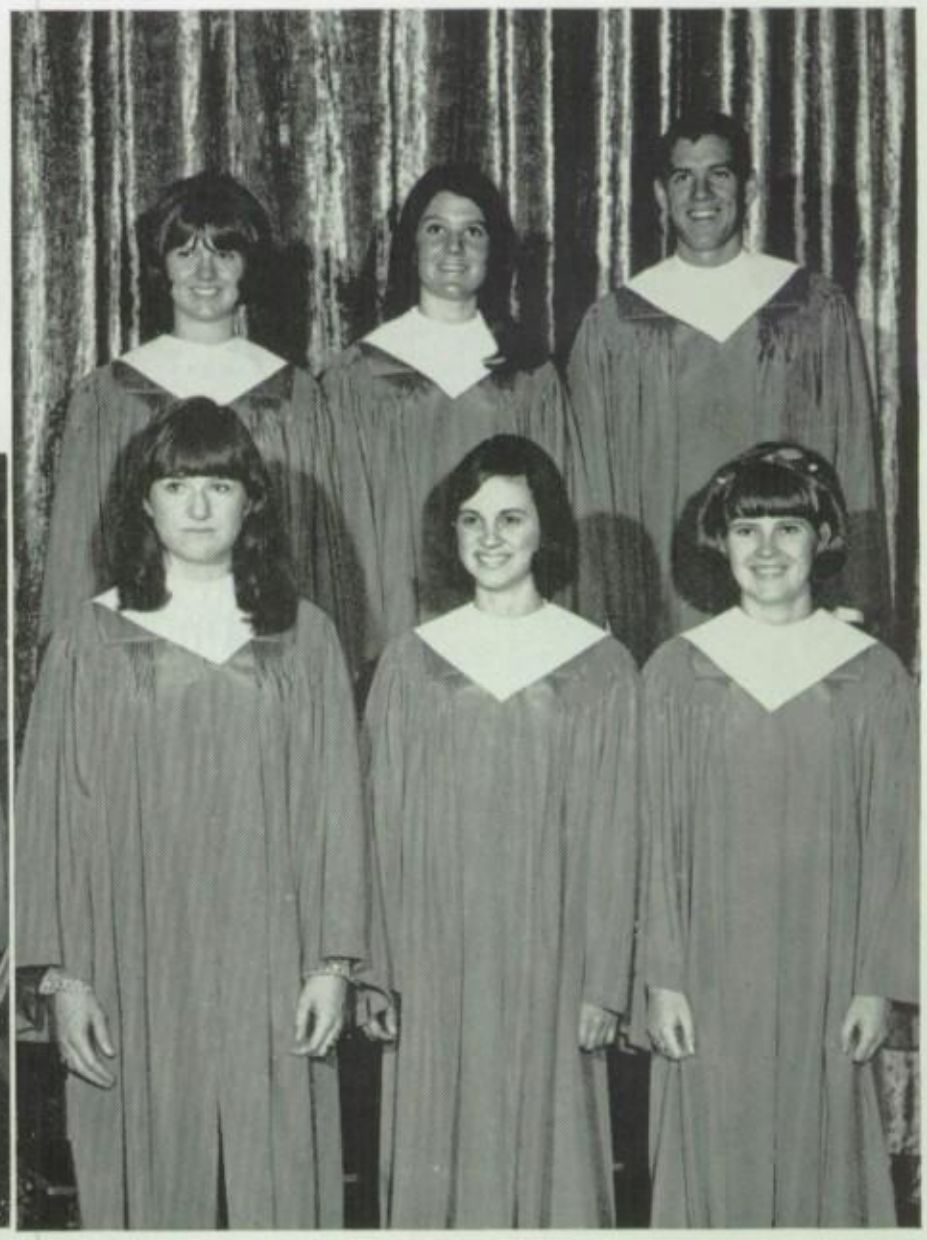

FRONT ROW: S. Sosia, K. Indermill, J. Shanahan. SECOND ROW: C. Kinney, T. McNamara, K. Bernard.

Advanced Girls' Glee Club

FRONT ROW: P. Aguilar, S. Tsitakis, J. Dick, B. Anderson, M. Bennett, P. Vercammen, M. Mazzie, R. Sotd, B. Gregory, D. Lora, instructor. SECOND ROW: D. Ruby, V. Simpson, P. Lovejoy, B. Gonzalez, D. Feliz, J. Wall, K. Margrave, V. Bowden, C. Jackson, C. Frost. THIRD ROW: J. Sumlin, J. Lopez, K. Taylor, K. Jan, A. Norling, J. Evans, J. Puget, J. Cyrus, S. Toliver, E. Feltus, N. Moore. SEATED: E. Hsu, accompanist.

Chamber Singers

FRONT ROW: D. Ruby, S. Parks, J. Wall, M. Bennett, S. Toliver, C. Frost. SECOND ROW: J. Lopez, K. Fredrickson, M. Chapman, J. Evans, C. Combs, N. Moore, J. Lavender, D. Lora, director.

Choir members prepare for Christmas presentation "Gloria."

Concert Choir

Talented, musically inclined BHS students comprised the membership of **Concert Choir.** The BHS vocalists performed in various entertainment activities throughout 1966-67 including the Christmas pageant, "Gloria," the student body musical, "The Sound of Music," and the annual Choral Spring Concert. The mixed-voice choir met regularly as a class, learning vocal arrangements for their performing functions; choir members were selected on the basis of voice competition.

FRONT ROW: Don Lora—director, C. Park, P. Hughes, T. Caldwell, M. Chapman, R. Pugh, D. Stiles, L. Tiede, L. Wells, M. Tiede, L. Johnson, G. Rincon, K. Indermill, J. Shanahan, J. Nikkel, S. Rintoiel, R. Graziano. SECOND ROW: Y. Johnson, K. Roberts, P. Owens, C. Kinney, J. Williams, L. Underwood, E. Wright, D. Tanner, A. Madden, M. Adams, J. Williams, L. Lemons, P. Ketcham, N. Pruitt, S. Sasia. THIRD ROW: K. Friderichsen, J. Eddington, K. Grainger, T. McNamara, A. Cline, J. Regier, J. Johnson, K. Barnard, F. Newton, B. Hunter, C. Smith, C. Combs, V. Broome, J. Hopkin, N. Moore, J. Lavender, S. Douglas. SEATED: C. Robertson.

Madrigals

FRONT ROW: S. Douglas, N. Pruitt, Y. Johnson, J. Eddington, K. Grainger, S. Sasia, J. Hopkin, V. Broomes, T. McNamara, P. Owens. SECOND ROW: M. Tiede, K. Barnard, D. Tanner, D. Stiles, L. Wells, B. Hunter, C. Smith, J. Regier, L. Tiede, Don Lora—director.

FRONT ROW: S. Jones, C. Jelmini, V. Weigel, J. Williams, S. Worley, S. Lentz, M. Wallace, V. Brewer, E. Ball, B. Prince, J. Pratt, B. Stutzman. SECOND ROW: D. Frary, B. Wiens, M. Grady, L. Herman, J. Nikkle, D. Fultz, R. Celedon, J. Carpenter, E. Buscher, R. Williams, M. Combs, H. Johnson, M. Bumerts, D. Mason. THIRD ROW: B. Smiser, B. Sloan, B. Denio, S. Rummel, C. Rose, M. Mackey, J. Tkach, E. Rutledge, M. Morris, R. Garcia, P. Bartell, S. Fleischauer, R. Hale, J. Caldwell, G. Wiens, T. Bonar, M. Dewberry, G. Galicia, D. Ghan, C. Carpenter, D. Goff. FOURTH ROW: D. Prince, J. Barker, C. Jelmini, M. Escamilla, D. Whitacre, D. Reddy, J. Hulsy, R. Vercammen, N. Monday, R. Lawhorn, B. Albert, C. Joy, K. Mathews, M. Hoffman, D. Rose, J. Smington, B. Alvardo, D. Rose, R. Castro, J. Adams, M. Indermill, C. Collins, G. Rhodes. FIFTH ROW: B. Belcher, B. Jones, A. Smith, T. Wiegel, K. Wright, J. Wallace, J. Taplin, T. Sorenson, D. Blanks, L. Martin, L. McDowell, H. Placenti, L. Nutt, J. Sweatt, H. Placenti, K. Davis, R. Almklov, D. Dermondy, R. Sammerford, M. Clark, B. Prince, B. Funk, C. Brewer. STANDING: A. Higgins, W. Sweatt, D. Stanton, D. Goosby, F. Anthony, R. Johnson, F. Wilson, C. Moore, D. Cole, D. Sanders, R. McCulloch, C. Straight, W. Moore, J. Steubbe, J. Stiern, M. Hoogland, A. Littles, J. Morosky, S. Zemny, B. Hoogland.

The big beat of the Driller band is supplied by the percussion experts.

The Pep Band salutes the 75th birthday of BHS.

Band

The **Driller Band** was a consistently superior group at musical festivals throughout California in concert, marching, and spirit. The band, founded in 1921, had 110 members this year. Participating in the Kern County Centennial Parade, as well as other parades, concerts, and Driller football games were important band functions in 1966-67.

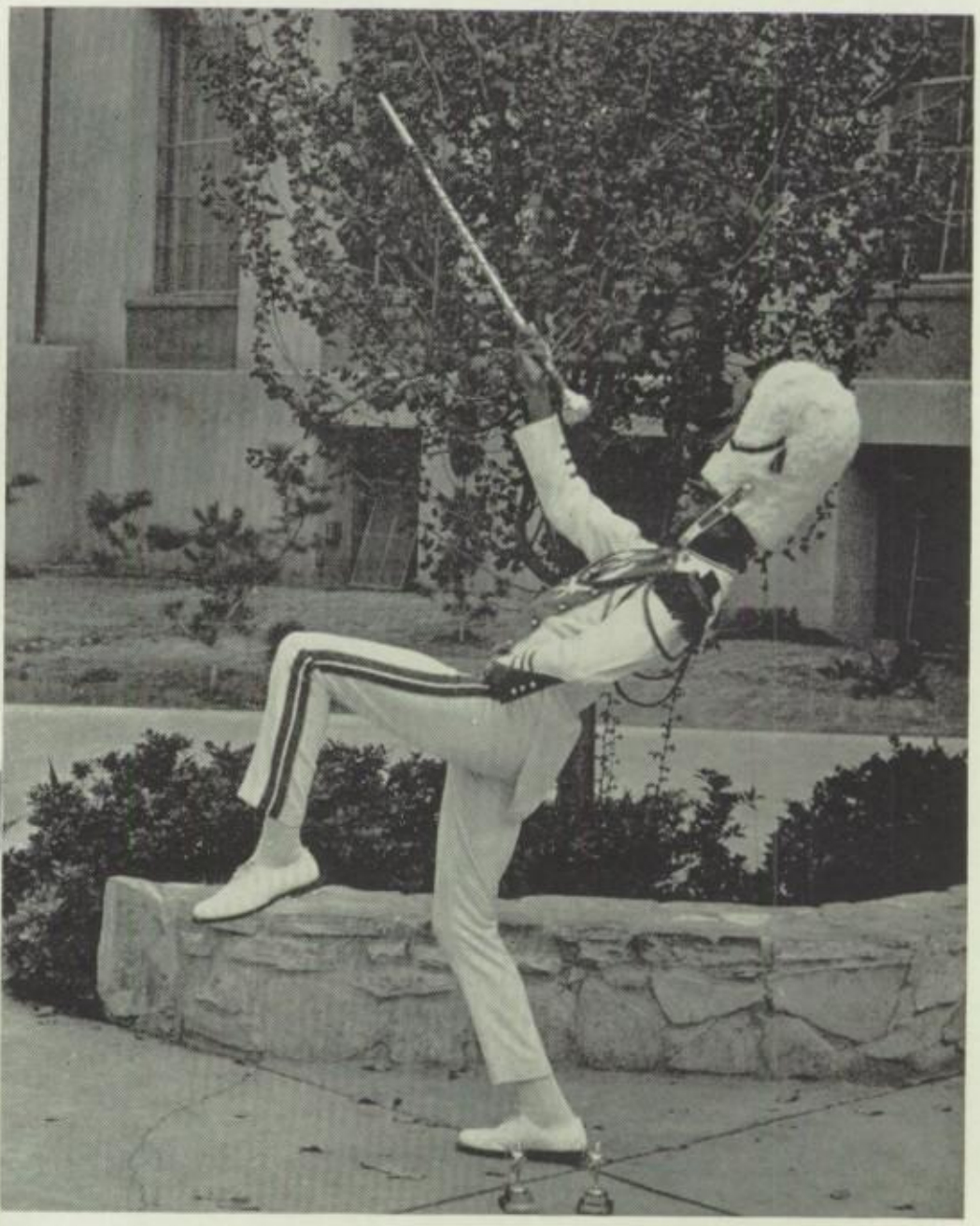

High-stepping Cliff Strait led the Driller Marching Band.

The Driller Band adds a musical note to Organization's Day.

Modern dancers perform "The Sorcerer's Apprentice."

Fall Fashion Show shows Drillers at their dressed best.

Find the "donkey" in this picture.

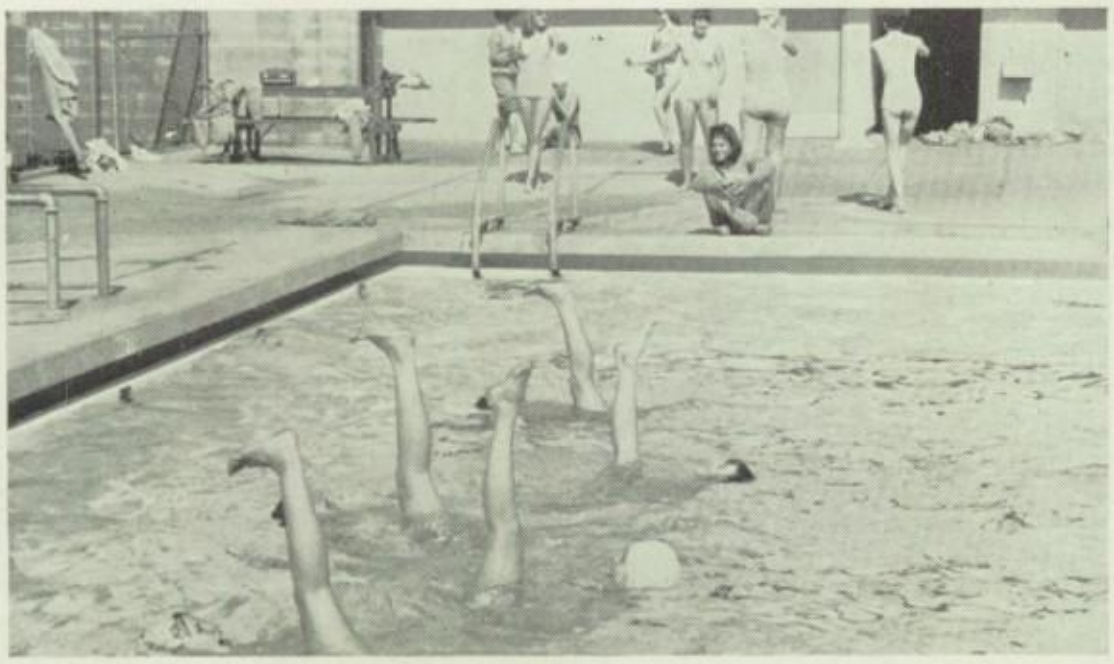

"Keep a stiff upper leg, girls!"

Unusual things happen in the Oracle office.

Drama classes presented Greek plays at Beale Park.

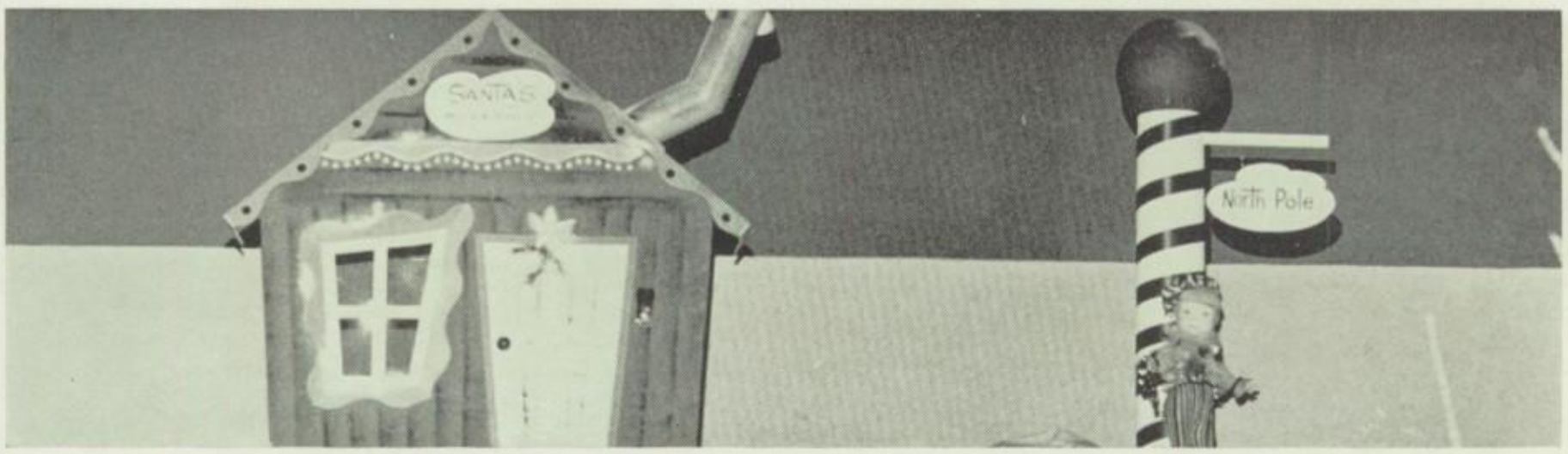

IRC members turned the cafeteria into "Santa's Workshop."

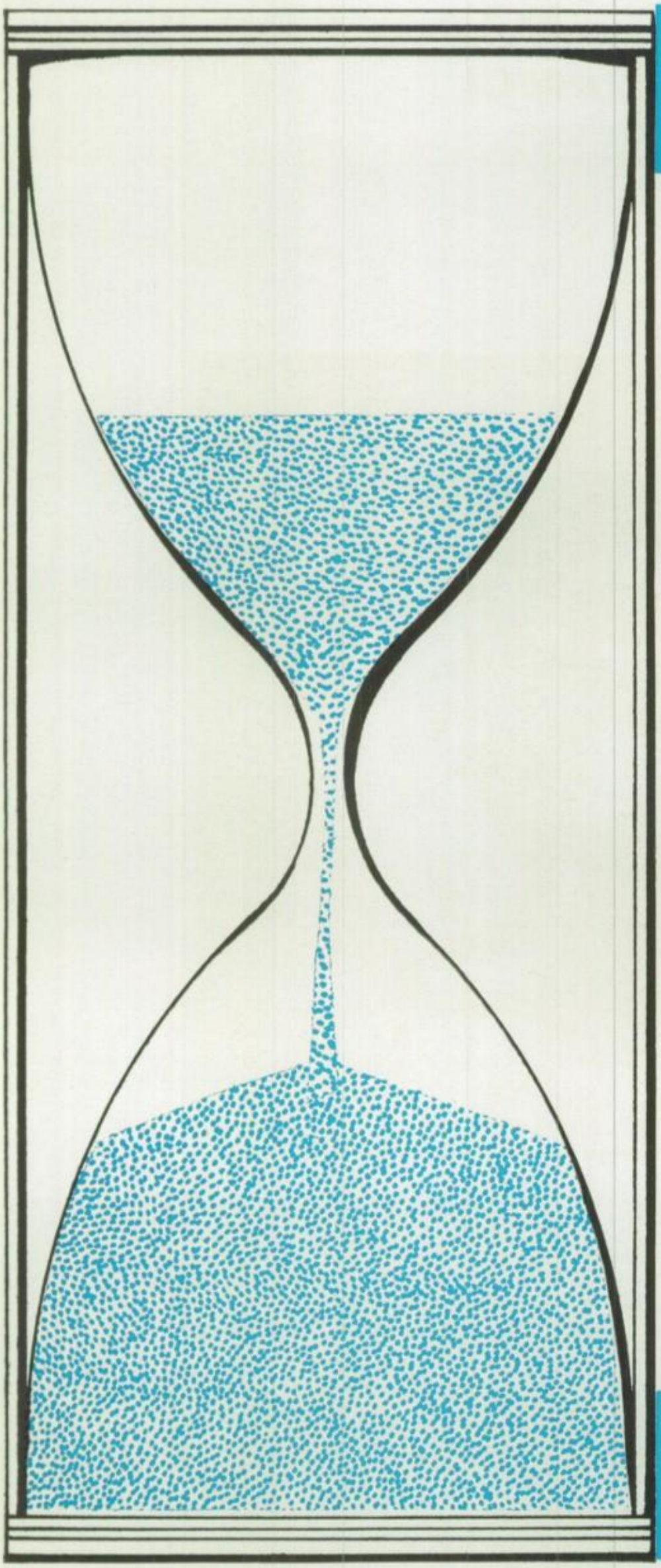

Sports

Mic Hall

Drillers

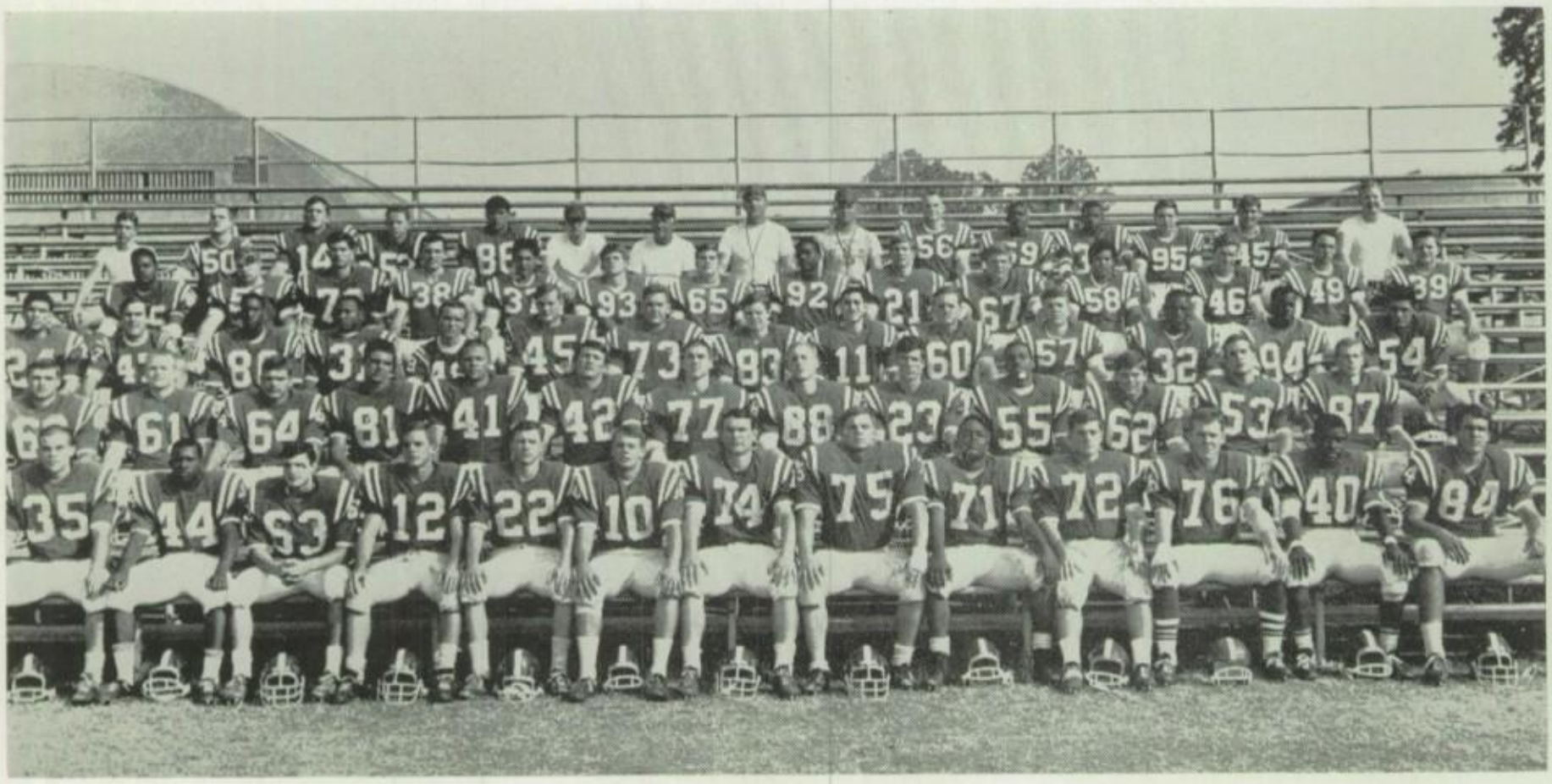

FRONT ROW: J. Rickett, R. Johnson, B. Williford, T. Lingo, S. Roberts, P. Barrett, B. Simmons, J. Robesky, J. Trice, K. LaFave, M. Dowlearn, W. Hysaw, S. Smith. SECOND ROW: G. Watson, B. Pettus, W. Shepard, M. Cornwall, D. Cook, B. Smith, E. Smith, D. Ginn, B. Berra, J. Murray, M. Erbostoesser, E. Mahoney, D. McDowell. THIRD ROW: L. Carrillo, H. Johnson, N. Richardson, B. Edwards, S. Krumm, J. Batsch, G. Weaver, S. Wolf, P. Tumblin, M. Brand, S. Doll, S. Cannon, F. Orange, R. Alvarez. FOURTH ROW: W. Burris, B. Richardson, M. McMasters, F. Newton, F. Aguilar, T. Wyatt, D. Sanborn, P. Wood, T. Taruer, C. Lack, D. Sanchez, L. Prudhomme, J. Mahaffey, B. Nieland. FIFTH ROW: D. Keown, assistant manager; R. Sheets, J. Siemon, T. Preston, E. Ontiveros, B. Jones, trainer; E. Sargent, line coach; P. Briggs, head coach; D. Harrison, back-end coach; D. Batsch, R. Williams, T. Brown, M. Langley, P. Prudhomme, R. Klawitter, head manager.

The 1966 Driller football team, finishing with a 6-2-1 season, was one of the poorest squads Coach Paul Briggs has ever coached. 1966 was the worst season in four years for the **Drillers** while opponents were only average teams. BHS was nosed out for the championship by North High.

The Drillers had some excellent individual players, like Bob Simmons, Willie Hysaw and Jeff Siemon who were named to the all-city team; Bob Simmons was also named to the all-California high school team.

Offensively the BHS varsity gained 2,524 yards while allowing 2,138 yards defensively. All told the Drillers scored 171 points while their opponents mustered 94 points. Over-all this was the worst offensive performance by a Driller team coached by Mr. Briggs.

The two most gratifying games of 1966 were the Driller victories over South High and East High. In the South High game, the BHS varsity came from behind for an exciting 19-14 win. Against East High, BHS traditional rival, the Drillers continued their win streak with a hard fought 29-14 victory.

DRILLER 1966 RECORD

Drillers	24	Antelope	0
Drillers	27	McLane	13
Drillers	7	San Marcos	21
Drillers	6	North	19
Drillers	19	South	14
Drillers	21	Roosevelt	0
Drillers	29	East	14
Drillers	13	Foothill	13
Drillers	25	Barstow	0

Willie Hysaw

Nolan Richardson

Bob Simmons

Pat Barrett

Tom Lingo

Steve Roberts

Ralph Johnson

Joe Rickett

Coach Earl Sargent

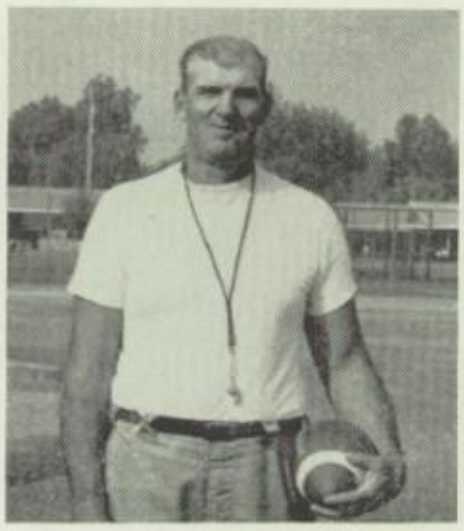

Coach Paul Briggs

Coach Don Harrison

Bill Williford

Robert Pettus

Mike McMasters

Ken La Fave

Mike Dowlearn

Jim Robesky

Ed Mahoney

John Price

Football Action

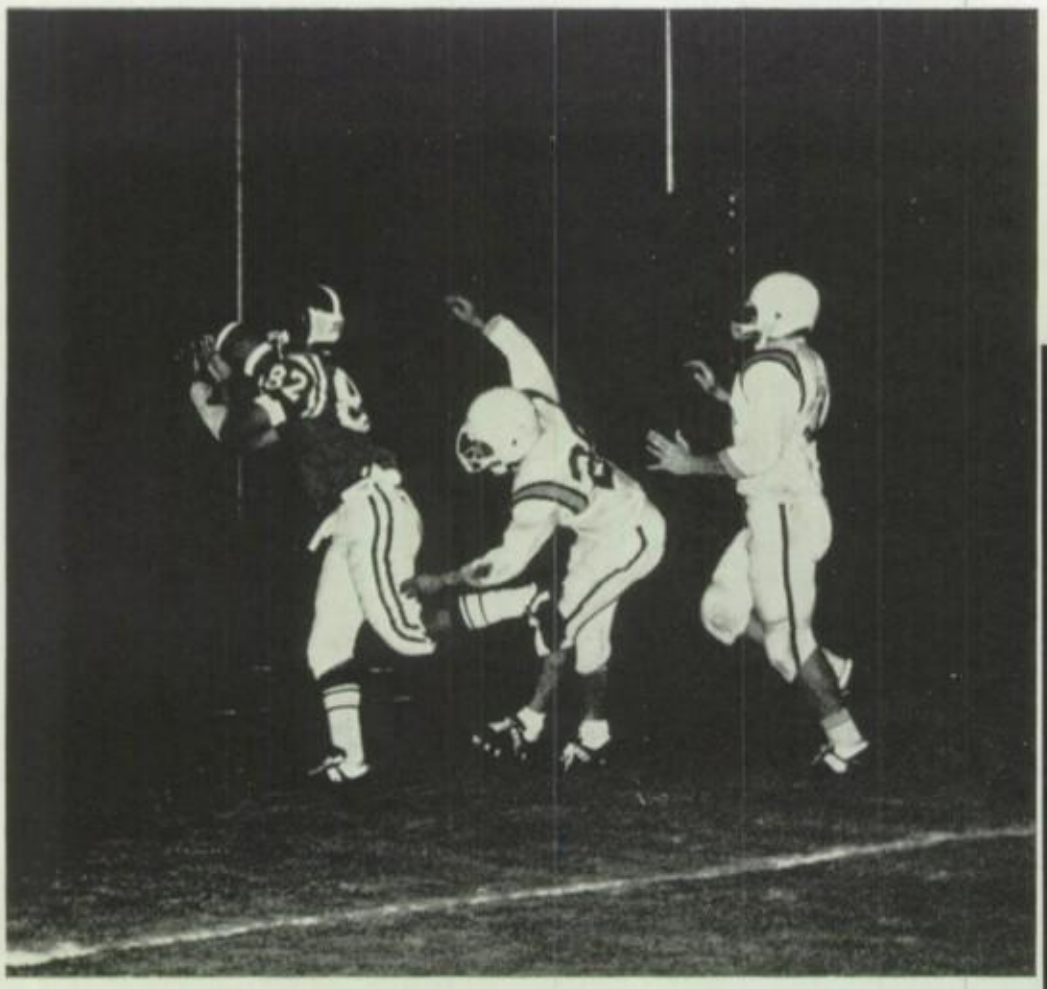

Mark Cornwall scores a touchdown for the winning margin against South High.

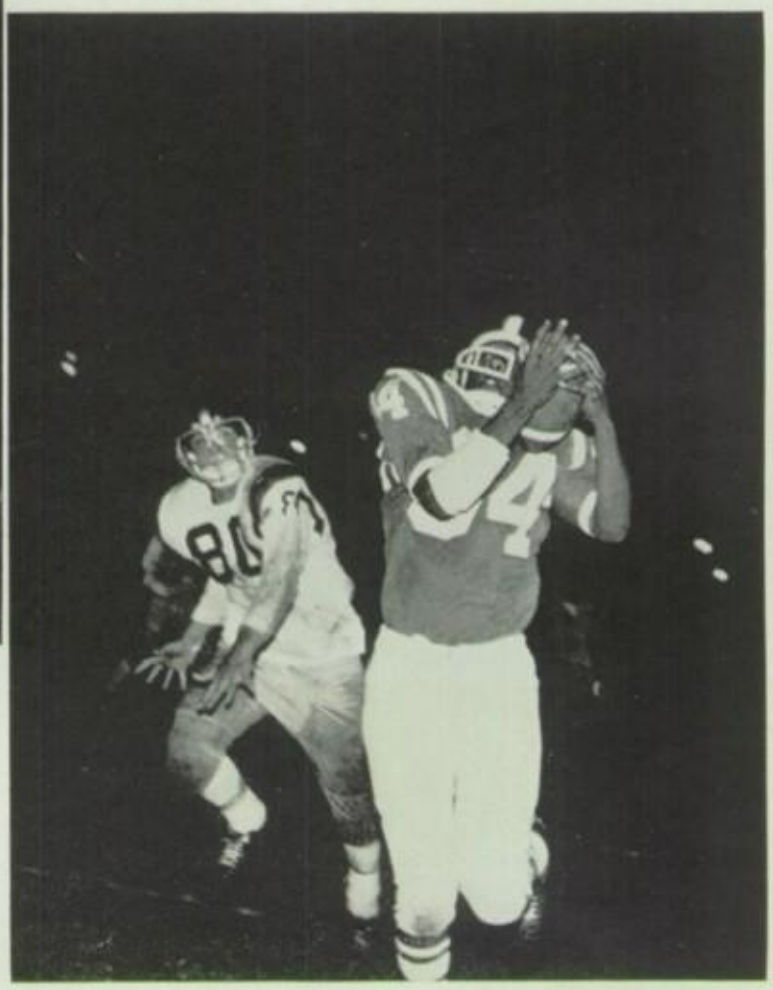

Theron Brown catches a pass for a big Driller gain.

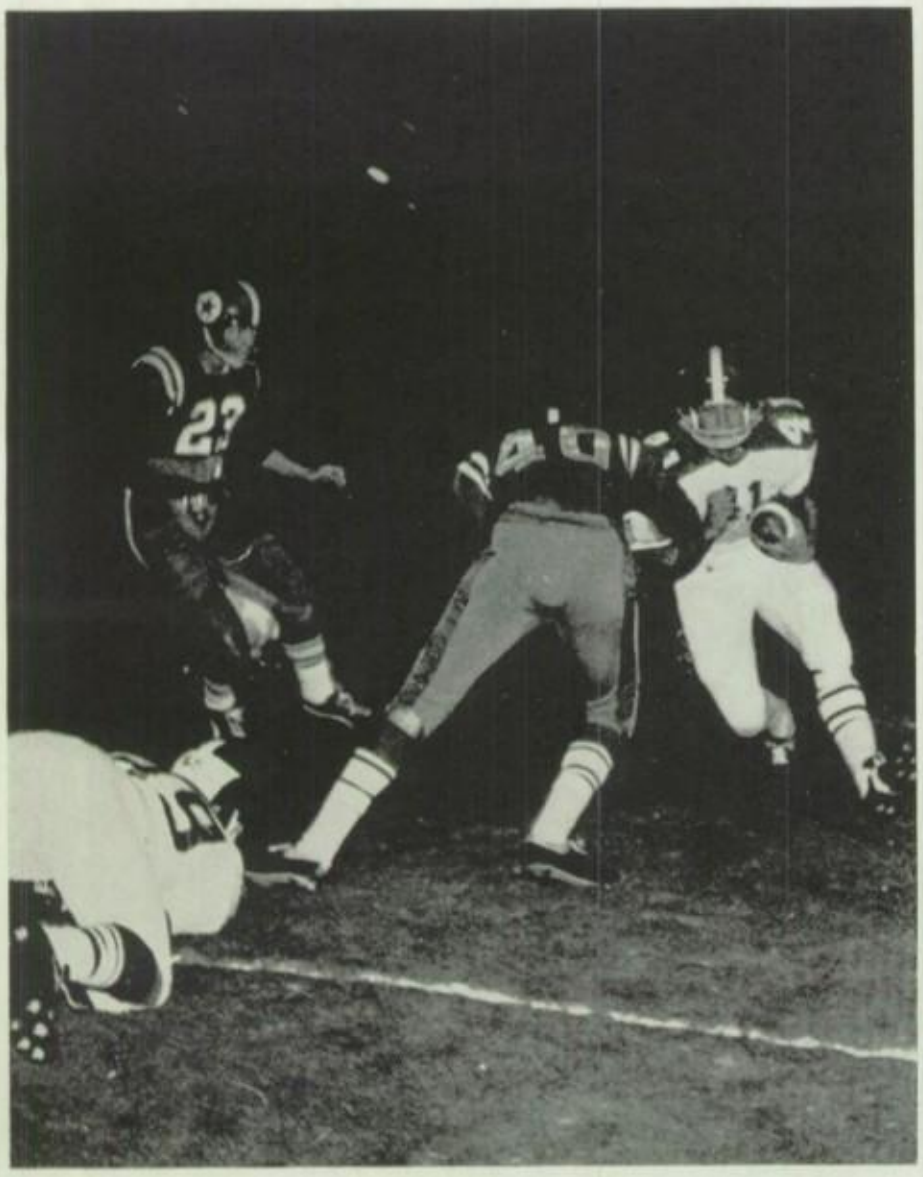

The North High secondary tries to bring down Driller fullback Dick Cook.

Following his Driller teammates through the Foothill High line, Willie Hysaw racks up another long run.

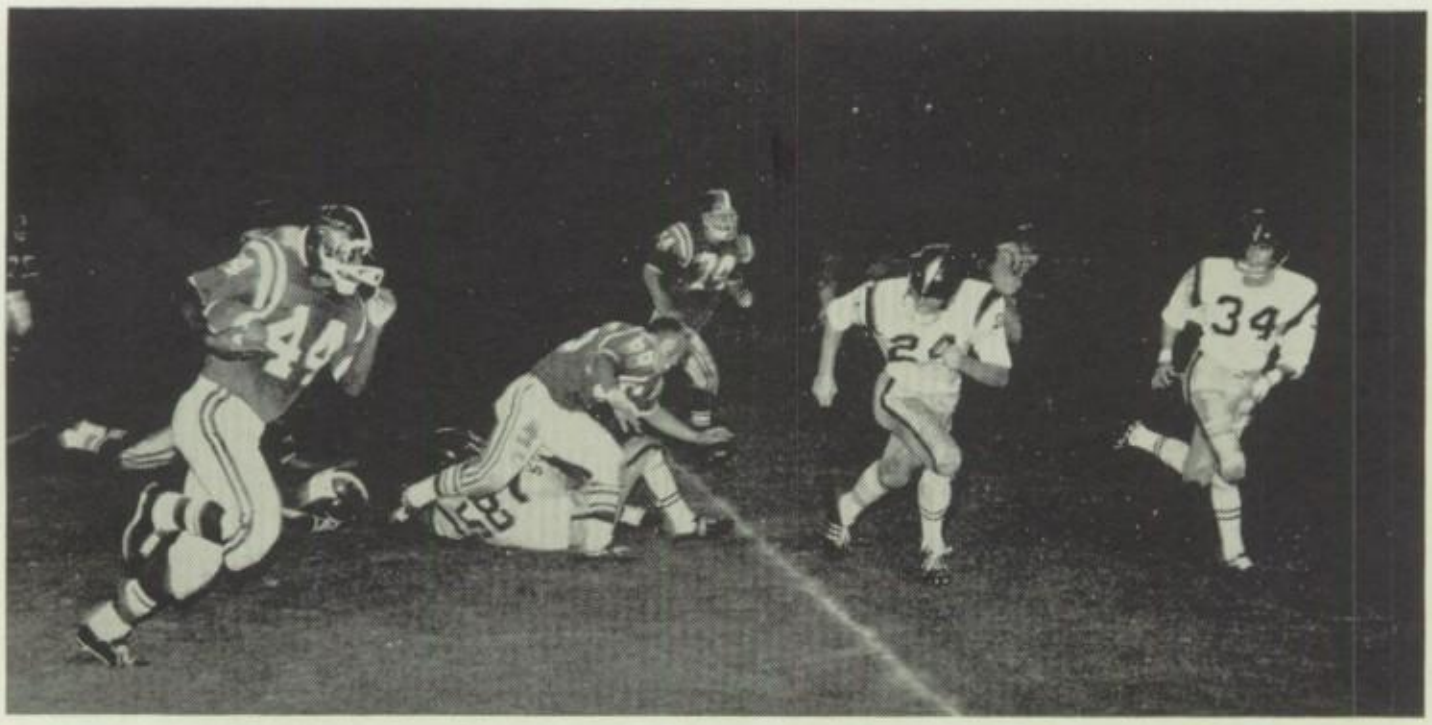

Ralph Johnson tries a sweep around the Antelope Valley secondary.

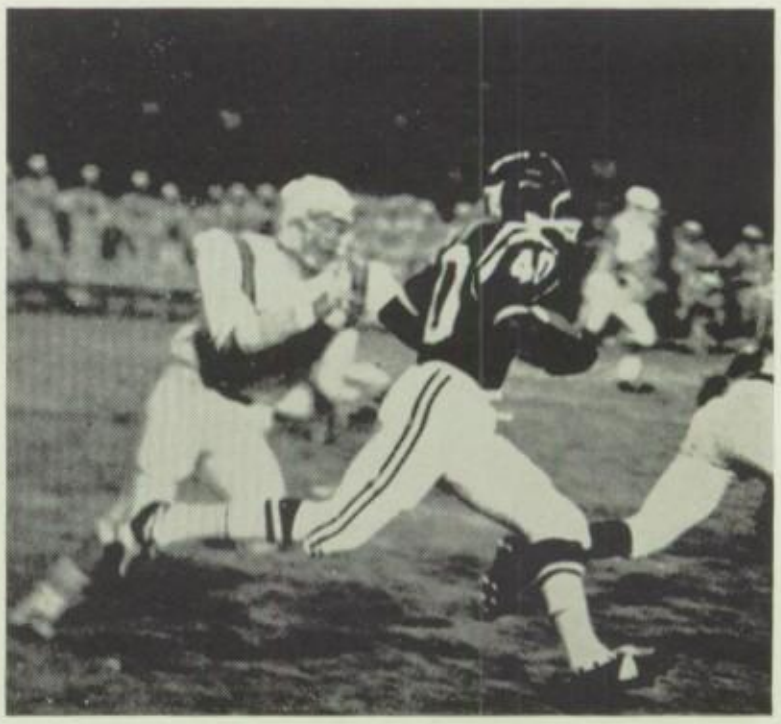

Willie Hysaw races through the Rebel defense.

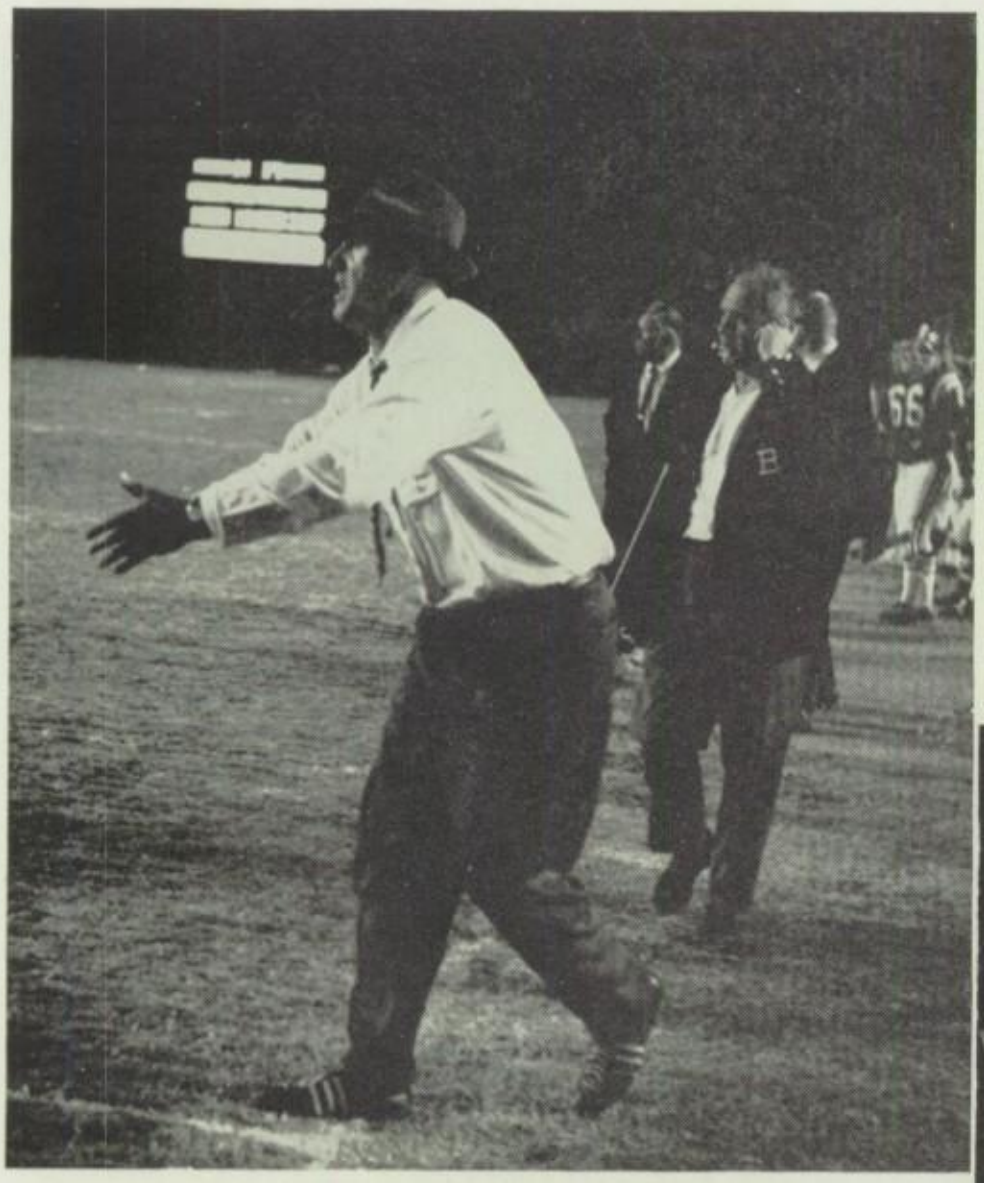

Coach Briggs adds some spirit of his own from the sidelines.

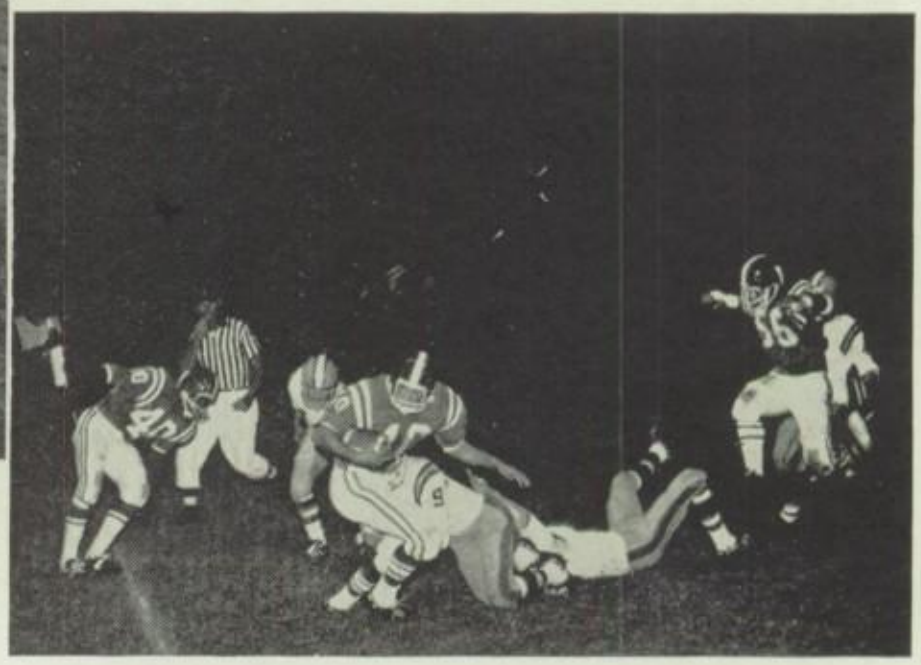

Quarterback Pat Barrett is caught in a keeper play against Roosevelt High.

FRONT ROW: T. Thompson, R. Holland, B. Stickler, K. White, J. Depina, R. Powell, J. Smith, R. Hill, K. Carr, S. Lackey, C. Madden, P. Fleres, W. Beauchamp. SECOND ROW: I. Sanders, M. Kumataka, D. Bahnsen, L. Powell, L. Perkins, R. Watkins, D. Danields, J. Coruejo, M. Herrera, L. Davis, F. Anaya, M. York. THIRD ROW: R. Alvarez, T. Beasley, G. Tatsuno, B. Manny, J. Kirby, S. Simmons, G. Spangle, L. Jenkins, B. Elliott, J. Kerhulas, W. Mackey. FOURTH ROW: Coach R. Embrey, Coach M. Meek, Coach N. Graham, L. Diaz, G. Callington, R. Banducci, G. Tibelin, J. Sweatt, K. Collier, C. Moore, D. Daniels, Manager M. Austerman.

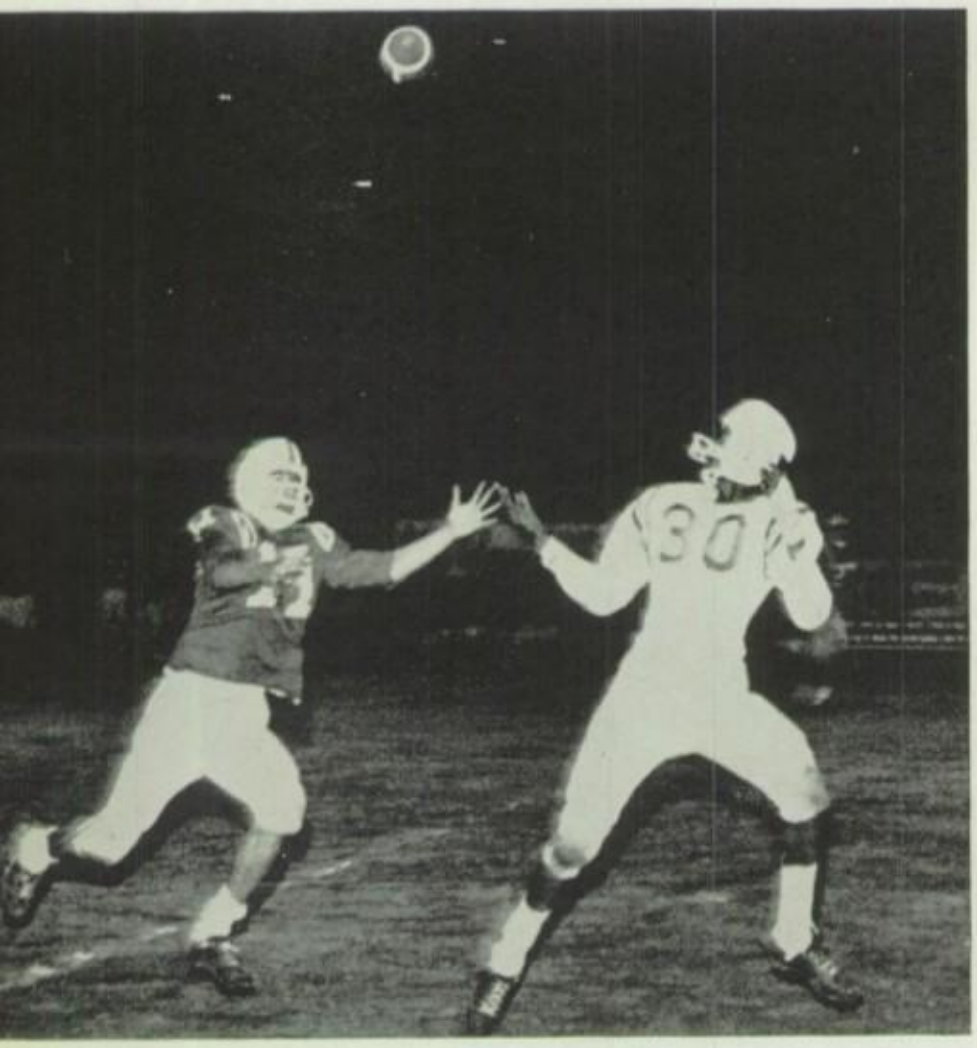

Donovan Daniels out-runs a defender to catch another Dab pass.

Sandabs

The **Sandabs** went through the 1966 season with a highly-respectable 7 win-2 loss record. Coached by Nick Graham, Bob Embry, and Mike Meek, the B Class team prepared many players for future Driller greatness.

Opening the season with identical 19 to 6 victories over Kennedy High and McLane High, the Dabs started the year impressively. Following these victories the offensive unit crushed Antelope Valley High, 64 to 12. Next the Dabs overcame a strong West High team, 14 to 6. The B footballers then came to the lowest point in their season, losing successively to North High, 13 to 0, and South High, 14 to 6. In their following game the Dabs came back to defeat Roosevelt High, 26 to 6. The highlight of the season was the Sandab's 19 to 6 victory over previously unbeaten East High. Closing the year, the B class team won a hard-fought 6 to 0 contest over Foothill High.

Captains for the 1966-67 Sandabs were Bill Beauchamp, Thurman Beasley, and Lewis Diaz. The team members voted and chose the Most Valuable Player, fullback-linebacker Lewis Diaz.

Ruford Hill makes a cutback to avoid a Foothill linebacker.

Joe Depina sidesteps a tackler.

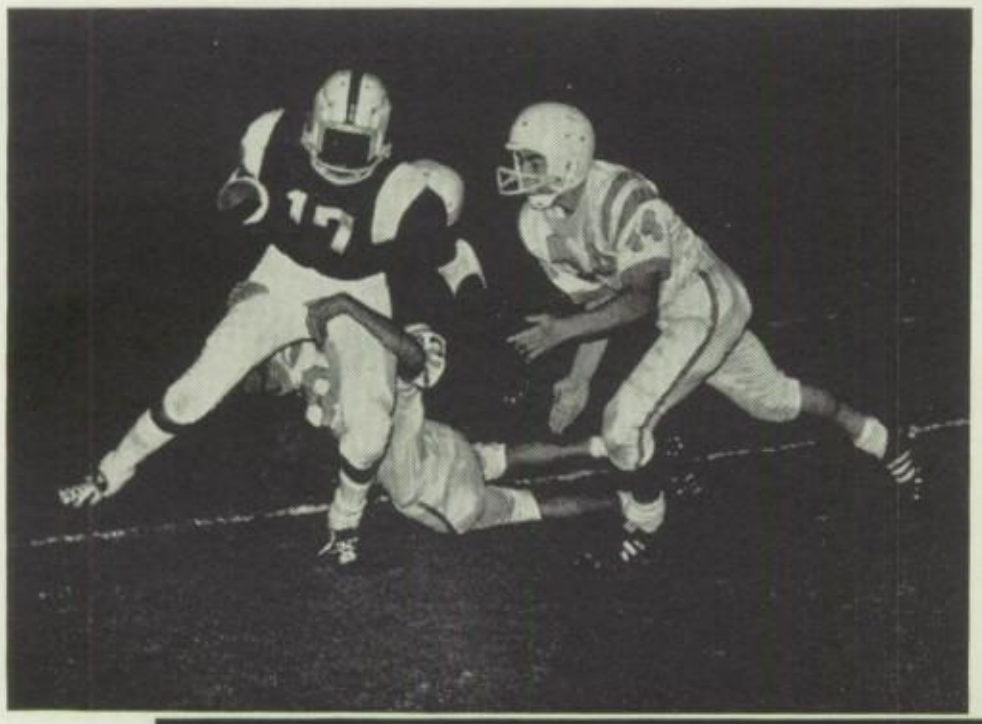

Two tacklers try to bring down
Sandab halfback William Mackey.

After breaking through the line, Bill Beauchamp adds six points to the Sandab score.

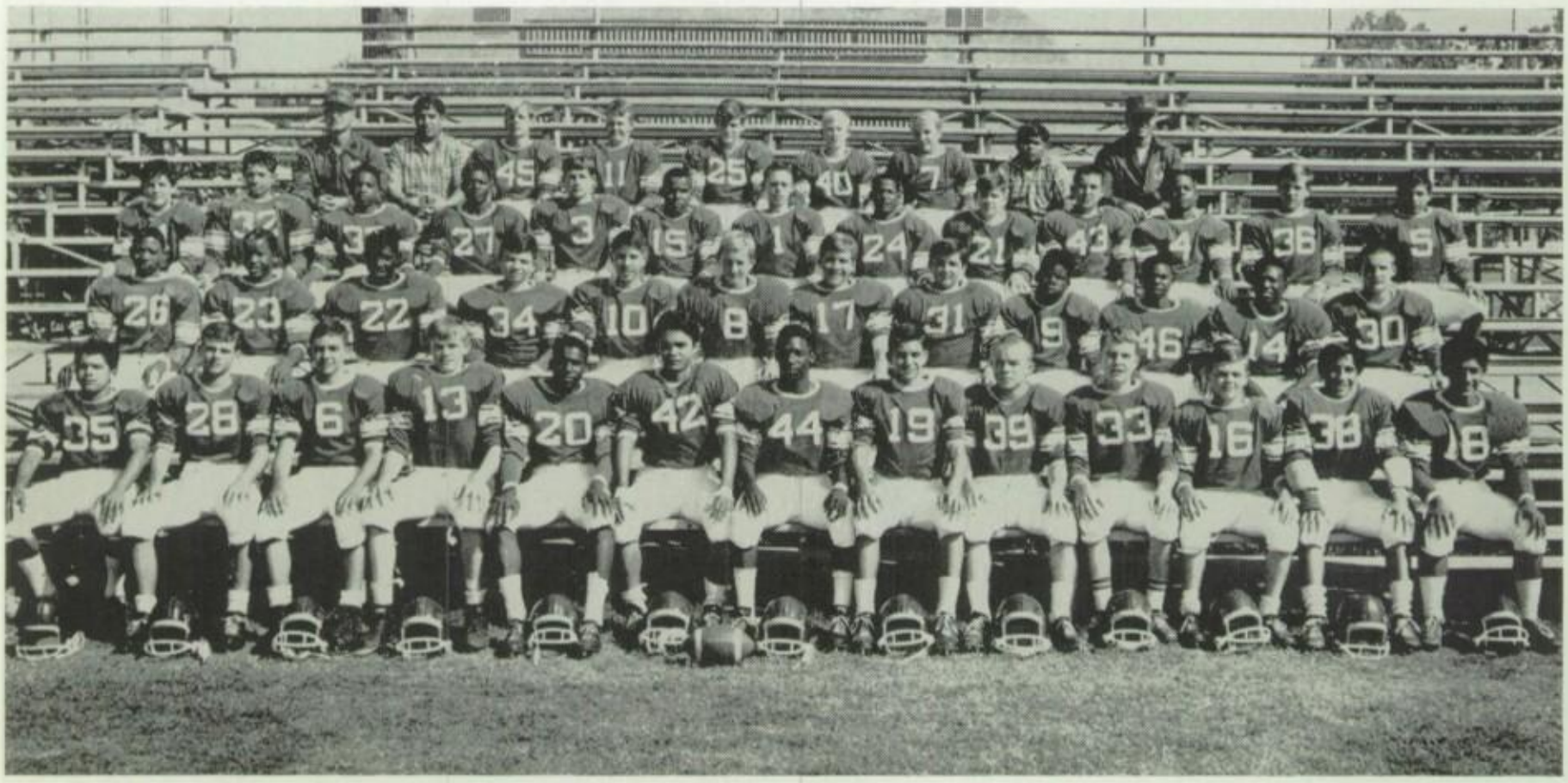

FRONT ROW: N. Lopez, G. Shepard, D. Griffin, D. Martin, B. Slaughter, M. Monji, C. Nicholis, R. Romo, R. Craig, W. Potter, S. Potter, B. Herrera, E. Sanchez. SECOND ROW: J. Webster, J. Smith, E. Smith, unknown, B. Kroeker, R. Bowden, A. McClarem, M. Battistoni, W. Jones, G. Geary, L. Parker, E. Schmidt. THIRD ROW: B. Alvarez, J. Celedon, G. Hendrix, L. Wright, J. Blythe, G. Pierson, W. Sweatt, E. Sliger, M. Tumblin, D. Banks, V. Weagher, Y. Espinoza. FOURTH ROW: V. Sakowski, coach; L. Cervantes, manager; C. Patterson, J. Dunn, W. Wacob, D. Reed, R. Coleman, S. Lomas, W. Burrows, assistant coach.

Bits

Bob Slaughter, top scorer for the undefeated Bits, breaks loose for a big gain.

Coached by Mr. Vincent Sakowski and Mr. Walter Burrows, the **Bits** achieved a successful and gratifying year in gridiron heroics.

Starting the season with consecutive victories over South High and North High, the sturdy Bit defense held their opposition scoreless. Next against East High, the C fooballers were not so successful and managed only a 6-6 tie. Against Arvin High and West High, the Bit offense and defense were both in high gear, scoring impressively and shutting out their opponents. Following these two victories the Bits fought to a 26-26 standoff with a tough Taft High team. In the season's finale with Delano High, the C Classmen squeaked by with an exciting 13-12 win.

Many highly-skilled individual players formed an exceptionally well-balanced 1966 Bit team. Particularly outstanding were Bobby Slaughter, the team scoring leader, and Richard Romo, who threw eight touchdown passes.

Cross Country

The 1966 **Cross Country** finished third in the Southern Yosemite League behind East High and North High. The Driller harriers lost their first meet of the season, a non-league match against West High. In regular league competition BHS defeated East High, South High, and Foothill High, but lost to North High. At the SYL Meet, held at Kern County Golf Course, the Drillers finished third. Outstanding distance runners in 1966 were Allen Rude, Bill Steele, Brian Castleman, Dave Dillard and Milton Whitley.

Coach Dalzell goes over team strategy before a meet at Beach Park.

FRONT ROW: R. Hicks, T. Farnholtz, J. Williams, A. Rude, B. Steele, B. Castleman, H. Gonzales, R. Medina, M. Whitley. SECOND ROW: R. Thompson, J. Jones, D. Dillard, D. Hemingway, C. Everly, K. Kennedy, D. Scott, R. Thomas. THIRD ROW: R. Gilmore, M. Fussel, W. Hagler, B. Blair, J. Kinley, B. Wong, F. Silva, G. Ashby, A. Dalzell, Coach.

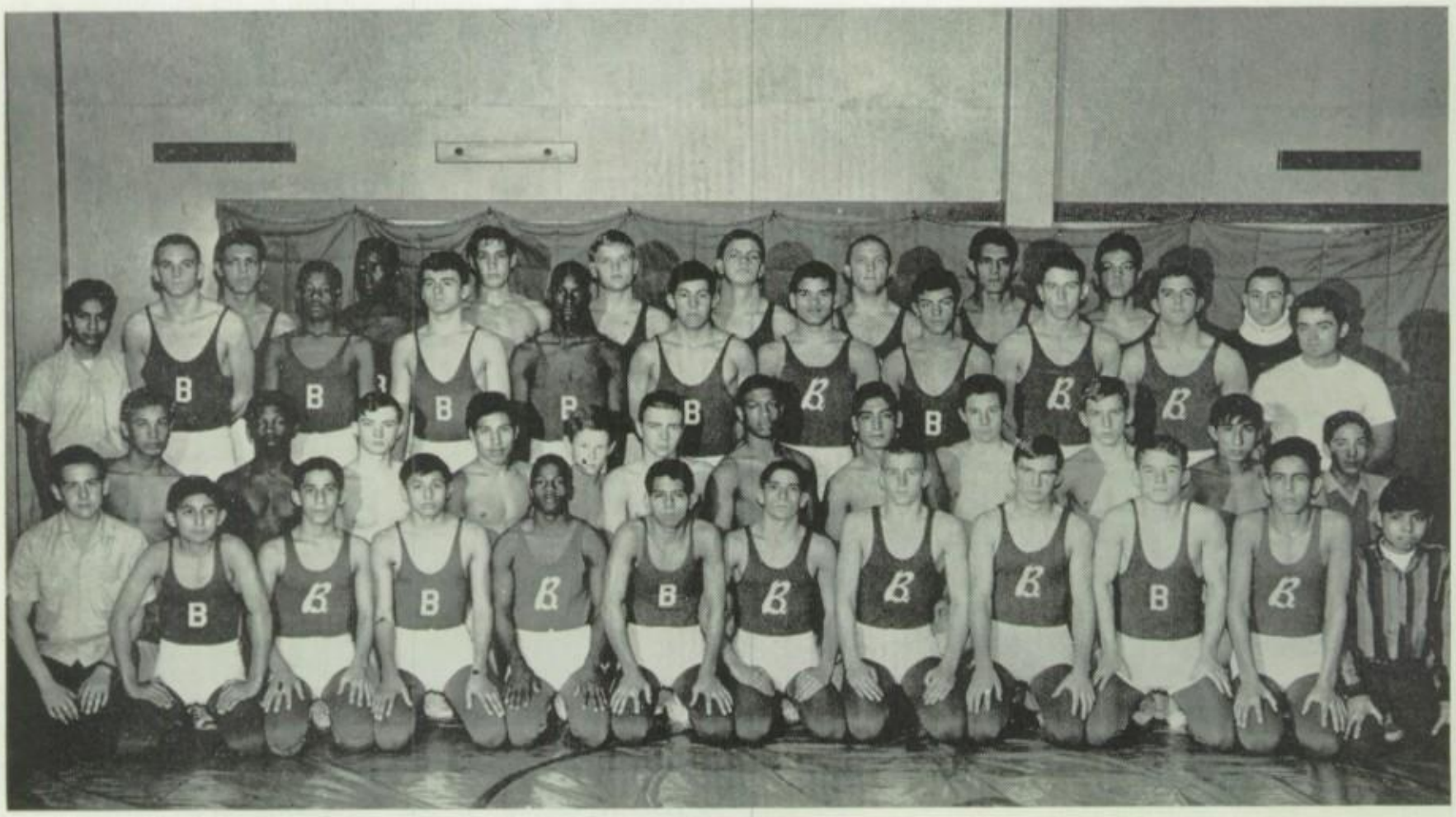

FRONT ROW: D. Livengood, Mgr.; T. Serros, B. Herrera, I. Espinoza, R. Watkins, R. Maldonado, M. Lawrence, C. Peterson, B. Manny, R. Craig, K. Herrera, T. Ramirez, Mgr. SECOND ROW: R. Valverde, R. Powell, J. Bittle, F. Silva, D. Preston, R. Dremel, K. Collier, F. Aguillar, W. Jones, C. Hawthorne, P. Medina, T. Uribe, Mgr. THIRD ROW: F. Escobedo, D. Batch, R. Roberson, P. Ronshauson, D. Armstrong, D. Ambriz, W. Shepard, J. Sierra, A. Rude, D. Sanborn, M. Martinez. FOURTH ROW: R. Alvarez, P. Woods, R. Riccomini, M. Thomas, J. Robesky, D. Cook, R. Alvarez, M. Rocha, S. Varner.

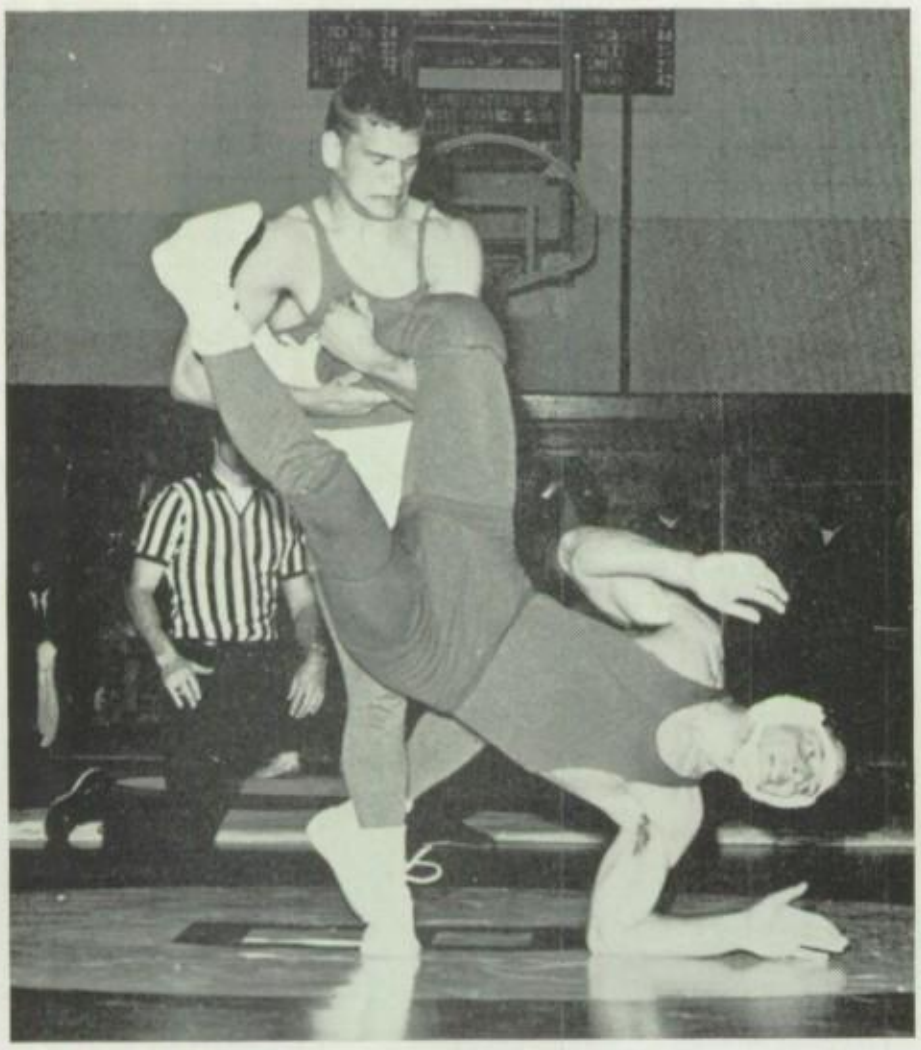

Walt Sheppard returns a scared Blade to the mat.

Wrestling

The 1967 varsity **wrestling team** finished with a 4-4 record in league meets for third in the standings. However, BHS wrestlers were undefeated in pre-season competition. The team suffered a tremendous loss when Steve Varner suffered a neck injury and was sidelined for most of the year. In honor of Steve, a diligent and consistent performer in past seasons, the team dedicated one of its matches to him. The most consistent performers in league play included Mark Lawrence, Karl Herrera, Richard Alvarez, and Jim Robesky. A highlight of the season was the success of Driller matmen in the many tournaments they entered. The team placed first in the Antelope Valley Tournament, third in the Madera Tournament, second in both the Bakersfield College Tournament and the Fresno State Tournament, fourth in the League Tourney, second in the SYL Divisional Tournament, and third in the NYL Valley Tournament. Outstanding in league play was Jim Robesky, champion of his weight division in each of the BC, Fresno State, League, and NYL Valley tournaments.

FRONT ROW: B. Herrera, M. Lawrence, R. Watkins, C. Peterson. SECOND ROW: K. Herrera, A. Rude, D. Sanborn, B. Manney. THIRD ROW: J. Robesky, M. Thomas, R. Alvarez, D. Cook, W. Shepard.

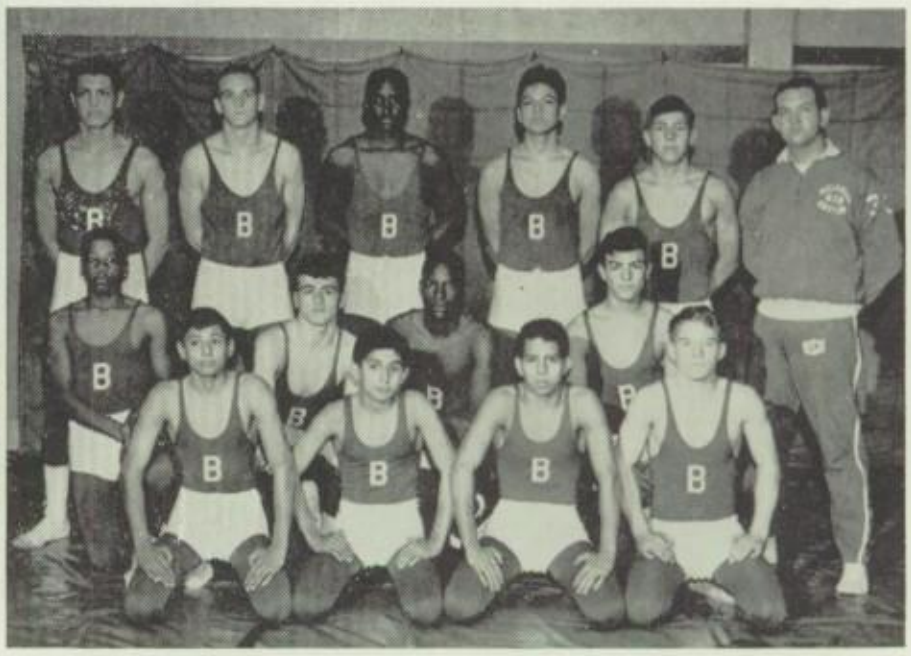

FRONT ROW: I Espinoza, T. Serros, R. Maldonado, R. Craig. SECOND ROW: R. Roberson, P. Ronshauson, D. Armstrong, J. Sierra. THIRD ROW: D. Alvarez, D. Batch, P. Woods, M. Rocha, D. Ambriz, Coach Meeks.

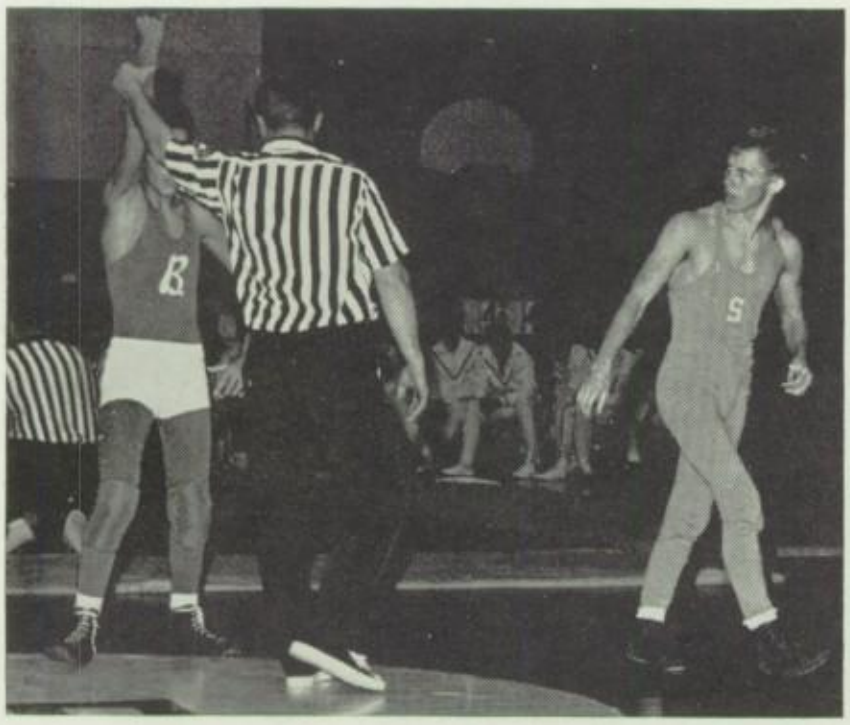

A defeated Rebel leaves after a wrestling lesson from the Drillers.

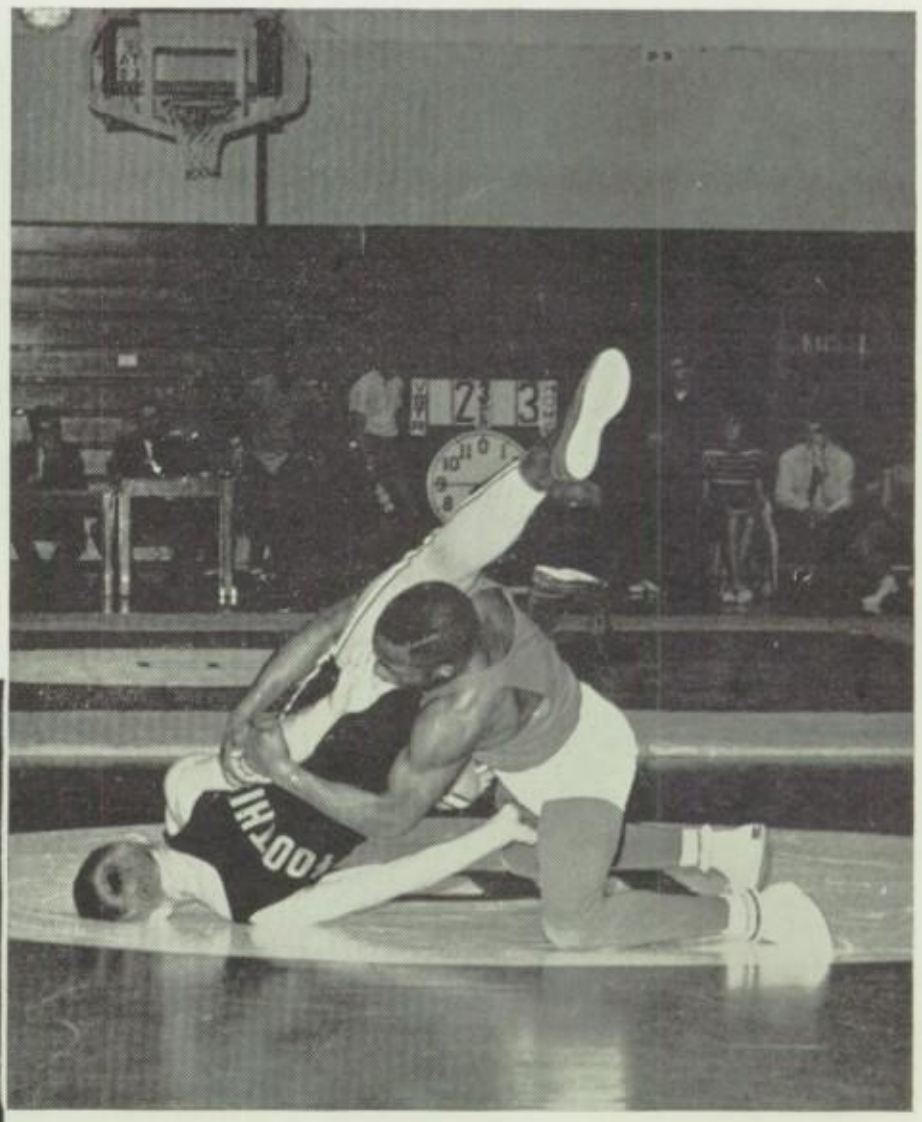

The JV wrestlers were just as rough with their opponents as the varsity team.

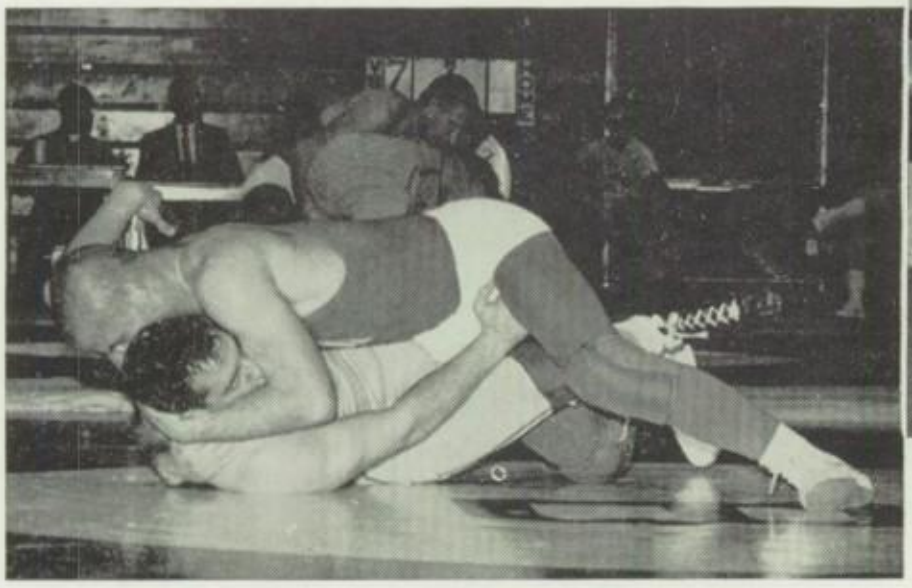

A near pin for Dick Cook against a North High opponent.

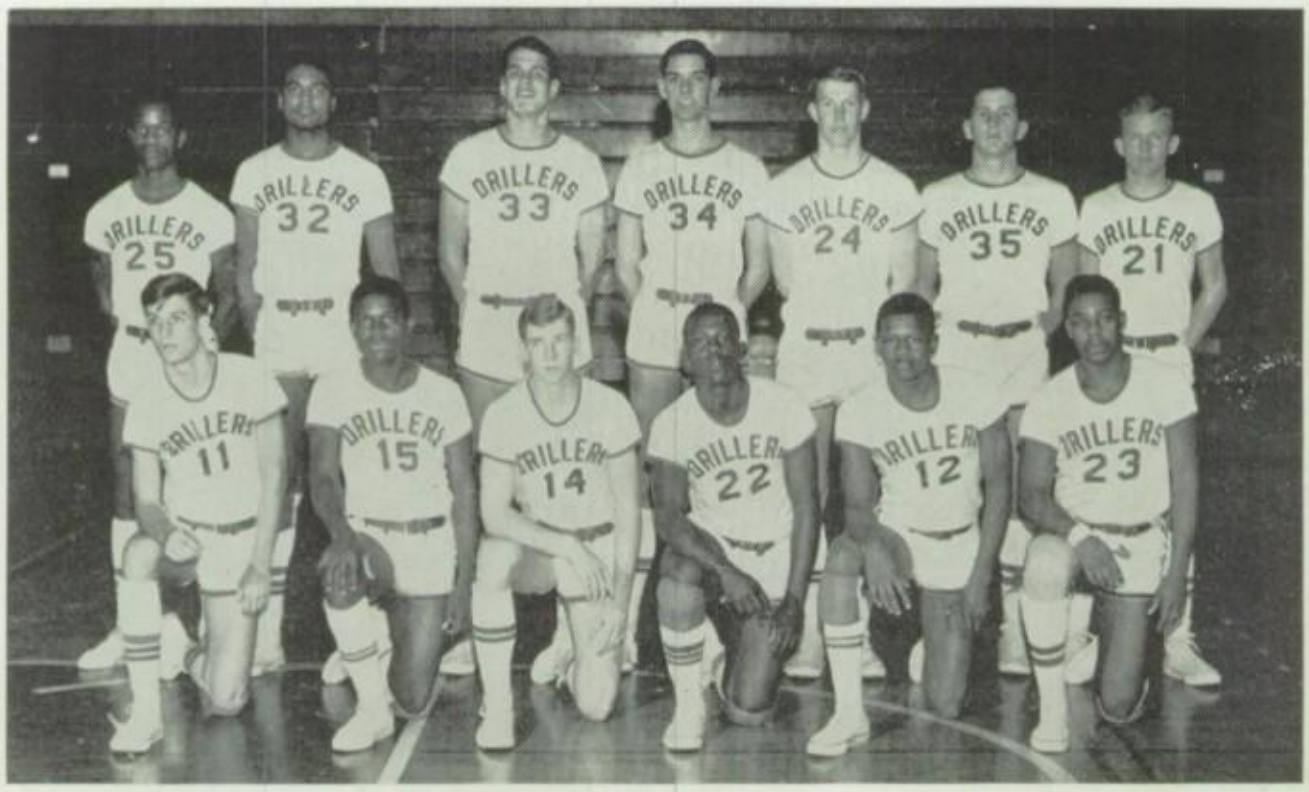

FRONT ROW: B. Berra, W. Hysaw, D. McDowell, B. Stinson, T. Brown, T. Nelson. SECOND ROW: W. Burris, C. Strait, S. Smith, M. French, K. Stockton, J. Siemon, J. Martin.

Basketball

The 1966-67 Driller basketball team finished with a fine 9-3 record in league competition and a strong second place finish in the SYL standings. The varsity hoopsters everwhelmed all league opposition with the exception of the East High Blades, suffering defeats at the hands of the cross-town rival in the Bakersfield College Basketball Tournament and three times in league games. These were the only league setbacks of the season for the BHS varsity; the Drillers came closest to victory in their exciting, action-packed second game against East High, when the Blade lead was whittled down to four points late in the fourth quarter. The most impressive Driller performances of the year came in three successive winning efforts against Foothill High, North High, and South High. In league play the Drillers averaged scoring 51 points per game, while holding the opposition to an average of 46 points per contest. Cliff Strait, Steve Smith, Mark French, Willie Hysaw, and Bo Stinson comprised the nucleus of the varsity team and were the starters in most Driller tilts. Strait, Smith, and French used their height advantage to pound the backboards and provide muscle for the Driller attack; Hysaw spearheaded the fast breaks and was the team's playmaker with his speed and quick moves, while Stinson gave the needed outside threat to the Driller attack with his accurate jump shooting. Jeff Siemon, Kim Stockton, and Theron Brown came off the bench on numerous occasions to make valuable contributions to the Drillers' success in 1966-67.

Steve Smith

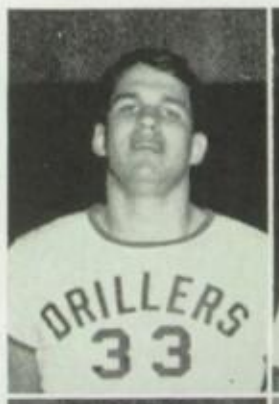

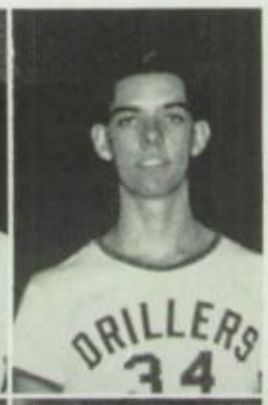

Mark French

Kim Stockton

Willie Hysaw

Cliff Strait

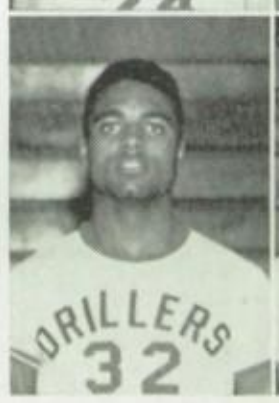

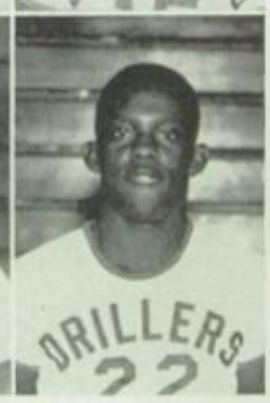

Bo Stinson

B Basketball

FRONT ROW: L. Wafford, C. Madden, J. Smith, J. Cornejo, S. Ontiveros, L. Powell. SECOND ROW: Coach V. Sakowski, J. Sweatt, J. Caldwell, D. Daniels, B. Albert, S. Thompson, C. Moore, D. Hicks.

The Sandabs got off to a slow start in non-league competition but started to jell just in time for league play, in which they placed second with an 8-5 record. In their most exciting game of the season, the B class team won a come-from-behind one-point triumph with three seconds remaining. Sandab scoring power was provided by Jackie Sweatt, Steve Thompson, and Steve Ontiveros. Rebounding strength was provided by Bruce Albert, John Caldwell, and Donovan Daniels, while Steve Ontiveros and Larry Powell quarterbacked the team with effective playmaking.

C Basketball

The Bits were the most successful of all BHS basketball teams in 1966-67. Finishing first in SYL competition, the C Class team compiled a tremendous 10-2 record in league play, their two defeats came at the hands of East High and South High. Six players formed the nucleus of this winning unit; they included Curtis Nichols, Richard Romo, Bruce Kroker, Arthur Higgins, Daryl Martin, and Dennis Fahey. The Bits were one of the smallest teams in the league, but their determination, hustle, and team spirit helped make them a championship squad.

FRONT ROW: J. Webster, D. Fahey, A. Higgins, D. Martin, B. Krocker, C. Nichols, R. Romo, W. Sweatt. SECOND ROW: Coach L. Sayre, M. Tumblin, G. Rutledge, D. Schorr, D. McDonald, C. Polson, L. Stevens, P. Rensel, C. Patterson, Mgr.

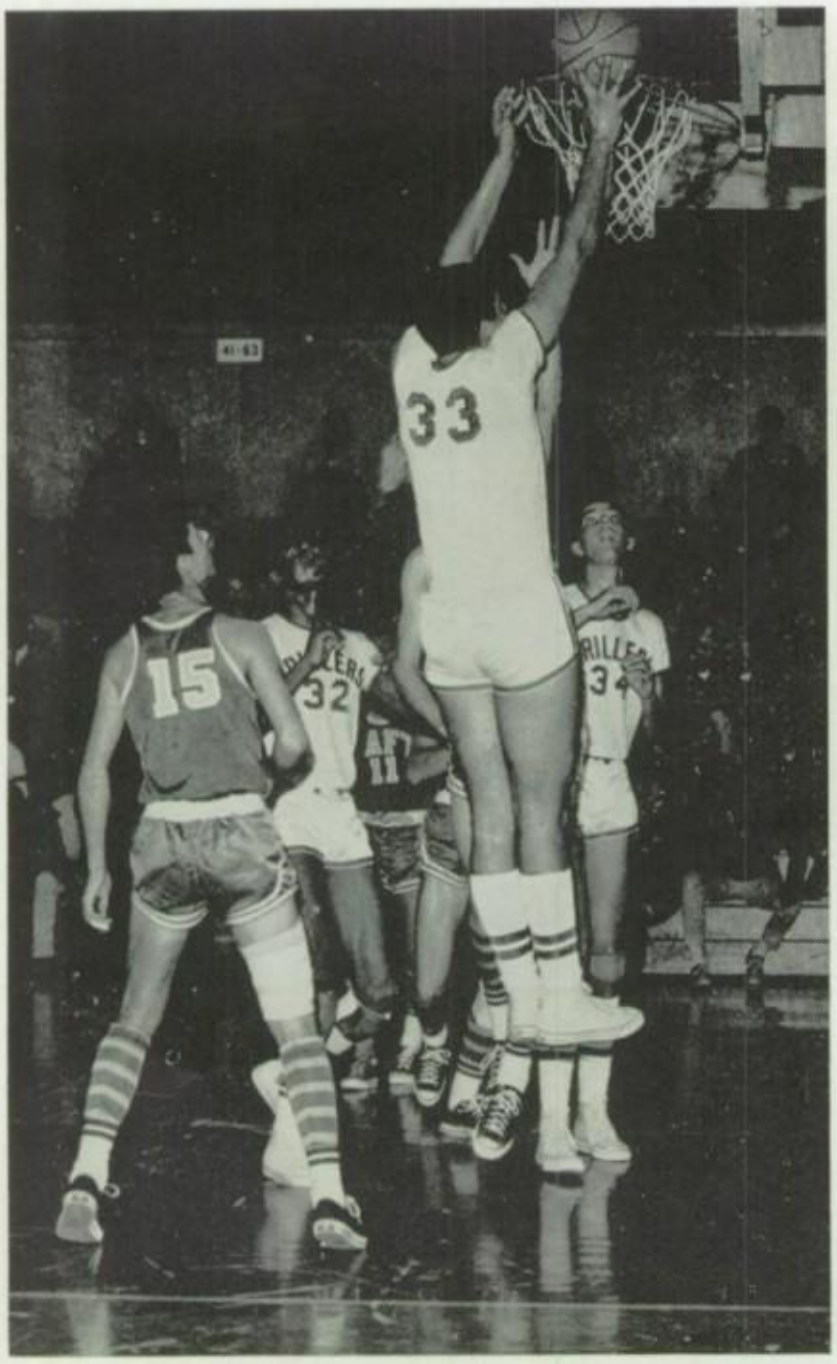

Steve Smith soars above the Taft High team for a rebound.

Mark French's shooting accuracy adds a field goal to the Driller score.

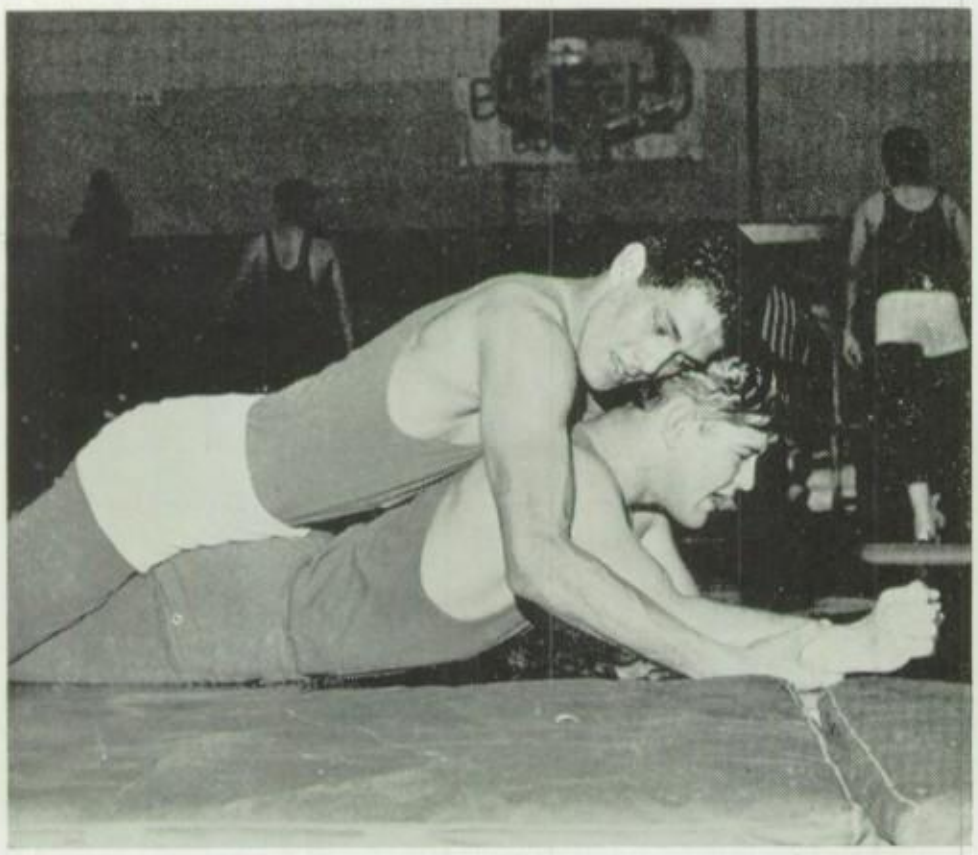

While holding the advantage, Richard Alvery tries for a pin.

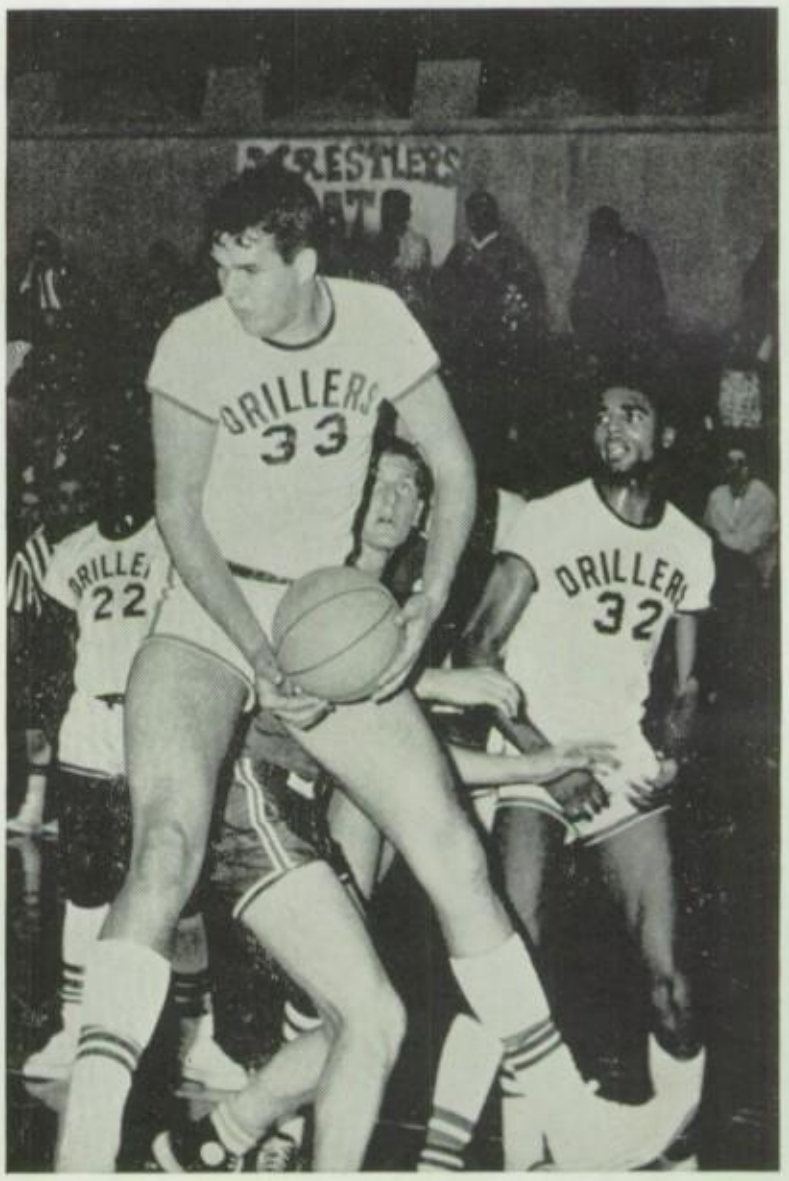

Steve Smith pulls down a rebound against South High in the midst of southern opposition.

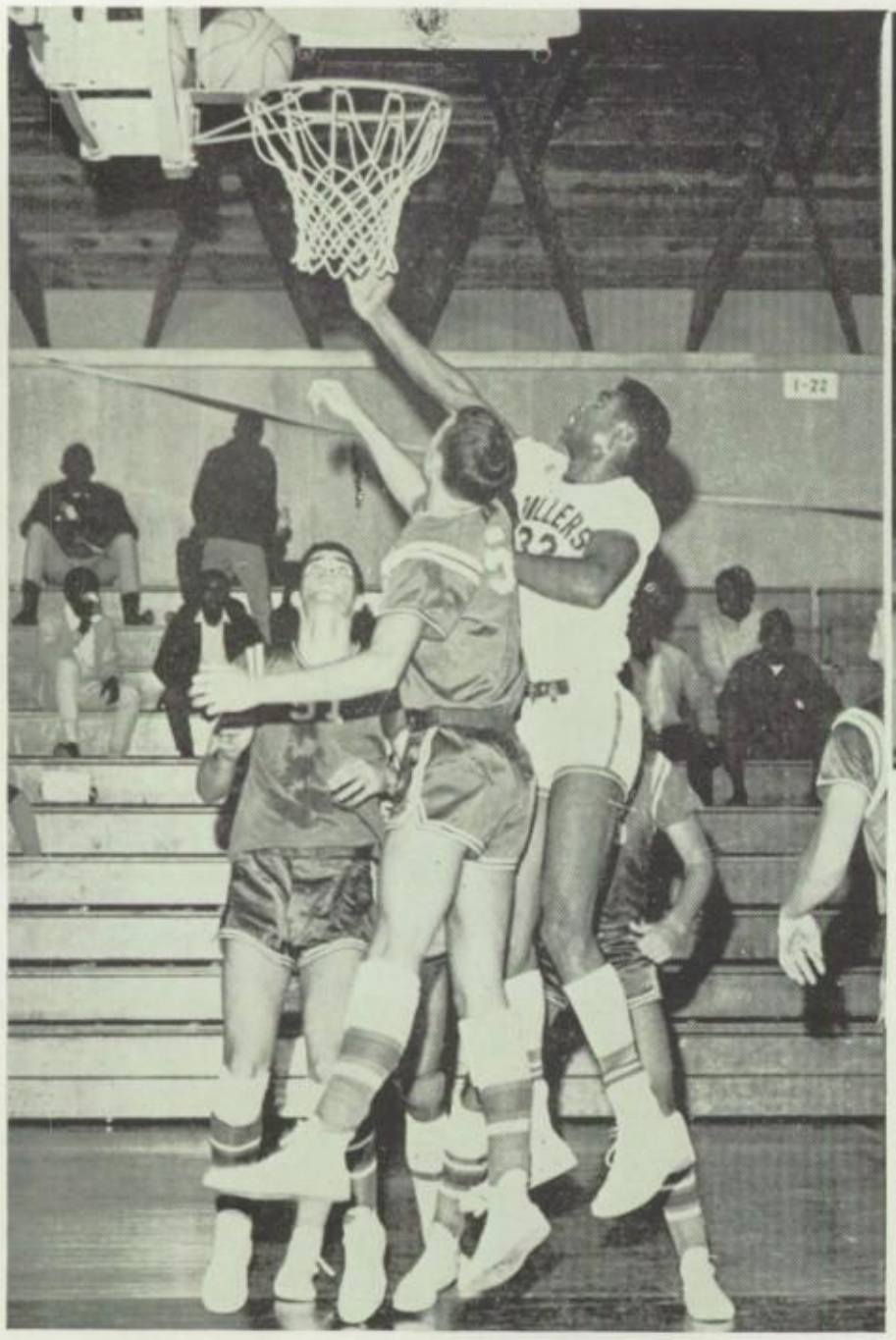

Leading scorer Cliff Strait out-jumps a North High star for the rebound.

Jim Robesky's strength wins another match.

Steve Smith soars above the defense
to score another field goal for the Blue and White.

Driller Cliff Strait uses his height and agility
to out-maneuver a Rebel opponent.

Varsity Baseball

FRONT ROW: T. Brown, M. Meadors, T. Schorr, L. Diaz, S. Ontiveros, L. Guzman, R. Brown, T. Zeni. SECOND ROW: B. Berra, G. Watson, T. Preston, J. Rickett, D. Ginn, J. Lackey. THIRD ROW: Coach, D. Harrison, P. Barrett, E. Ontiveros, J. Henderson, M. French.

The Driller varsity baseball team was the most successful BHS varsity team in SYL competition throughout 1966-67. At one point in the season the Drillers won 13 out of 14 games. The obvious key to the BHS winning formula was an overpowering pitching staff; rarely did Driller hurlers allow more than two runs in a game. Fortunately for the opposition, Driller batsmen were not quite as awesome as the BHS pitching staff, but the offense was able to generate more than enough runs to supply many Driller victories.

The highpoint of the varsity baseball year came during Easter vacation when the Drillers won the Delano Baseball Tournament; the BHS pitchers allowed only seven hits in four victorious efforts. Ed Ontiveros singled himself out for special recognition by striking out 19 batters in one game during the Delano Tournament.

Outstanding Driller moundsmen included Ed Ontiveros, Leonard Guzman, Mark French, Jamie Henderson, and Gary Fleischauer. Tom Zeni, Steve Ontiveros, and Pat Barrett were the team's most consistent hitters. The 1967 Driller baseball team had only three seniors on the starting team—Rudy Brown, Tom Zeni, and Pat Barrett; this situation served to warn SYL teams of the BHS baseball strength in seasons to come.

Happiness is scoring runs in the first inn'ng.

Rudy Brown
Pat Barrett

Gary Fleischauer
David Ginn

Leonard Guzman
Jamie Henderson

Ed Ontiveros
Ted Preston

Jeff Siemon
Tom Zeni

Coach Don Harrison

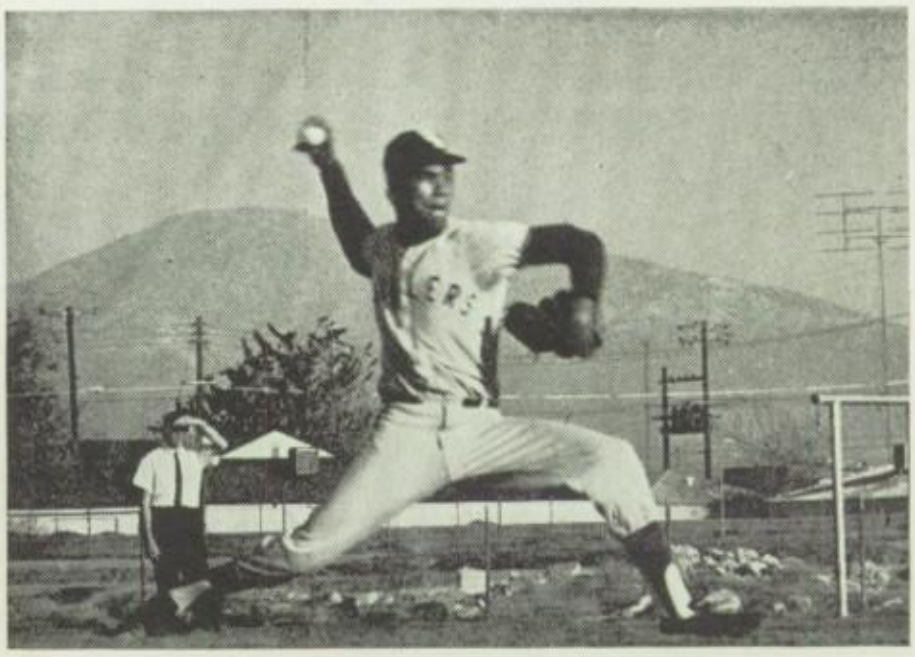

Foes fear fastball from "flame-thrower" Ed Ontiveros.

Driller first baseman, Ted Preston, hits one out of the park against Delano High.

FRONT ROW: R. Garcia, H. Hill, J. Graham, C. Andrade, J. Cornejo, D. Guerra. SECOND ROW: K. Carr, T. Hardt, L. Gallardo, S. Krumm, M. Brand, C. Nicho'ls, C. Johnson, T. Tarver. THIRD ROW: S. Rufus, R. Grimes, M. Erbstoesser, E. Smith, G. Watson, J. Lackey, N. Meeks, R. Castro, B. Beauchamp, N. Graham, Coach.

Extra efforts mean Driller Victories.

Junior Varsity

After a year's layoff, the BHS junior varsity baseball team came back to terrorize their SYL opponents. At one point during the season the Sandabs matched their varsity counterparts by winning 13 out of 14 games; this feat gave BHS undisputed first place in the SYL. Coached by Nick Graham, the team's most potent weapon proved to be their outstanding hitting ability. The jayvees played an exciting brand of baseball that depended upon their potent punch at the plate to score many impressive victories. The BHS offensive machine was powered by sluggers Jim Lackey, Harvey Hill, Joe Cornejo, Mike Erbstoesser, and Roy Grimes—all of whom hit over .300. Two of the standout pitchers for the Sandabs were Gary Watson and Ed Smith. A tight fielding defense and an adequate pitching staff were strong enough to provide several one-run victories for the BHS junior varsity.

Frosh

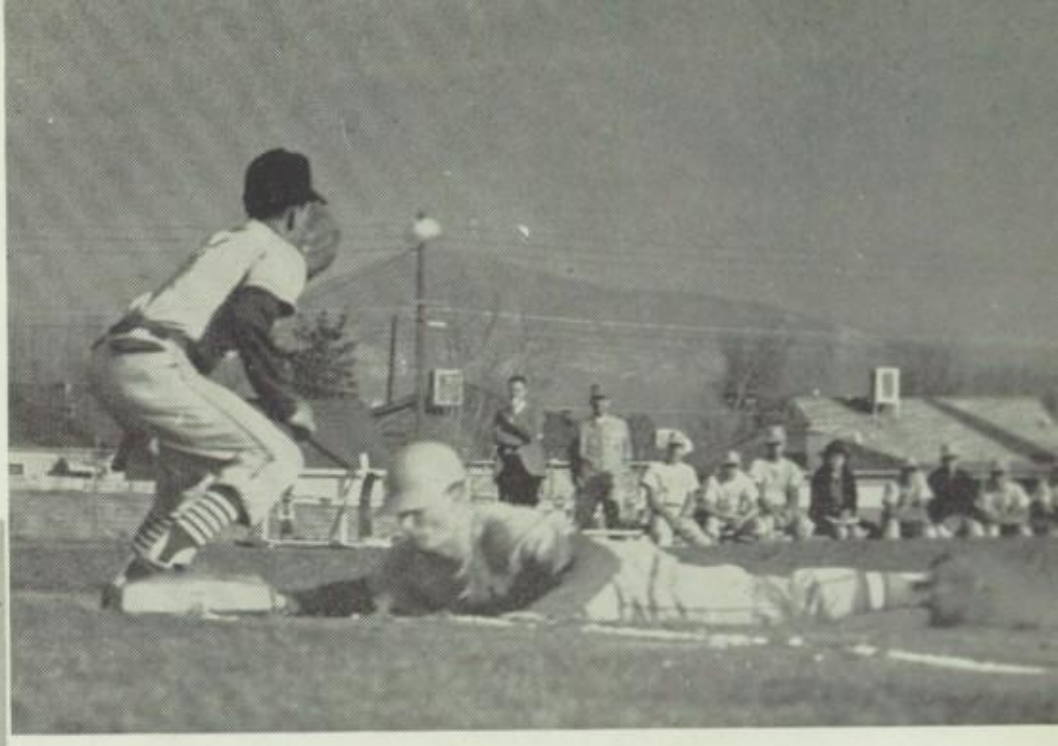

The pick-off throw to first base is just a shade too late.

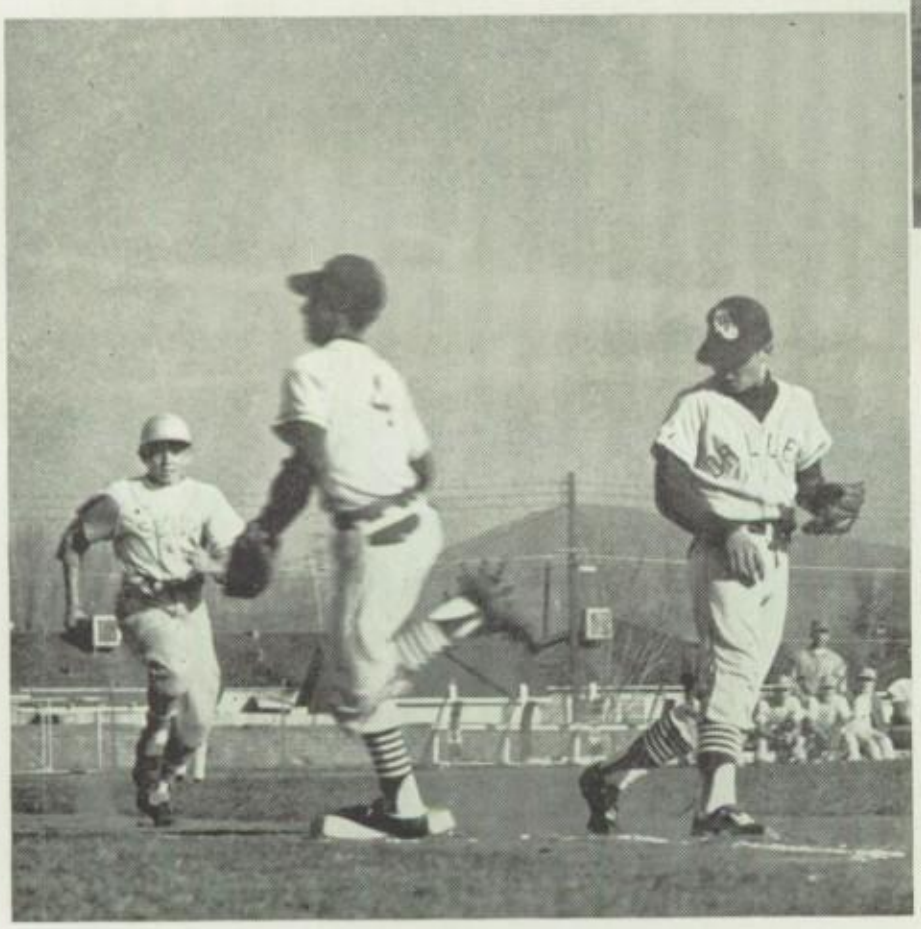

Rich Romo wins the race to the bag to make the putout for the frosh.

Winning games in the SYL was not easy for the Frosh baseball team of 1967, but opponents found the Drillers tough to beat also. Leading the pitching staff for the Frosh were Steve Lackey, Richard Romo, and Doug Kerhulas. Most of the team's batting strength was supplied by Steve Thompson, Vince Meagher, Steve Lackey, and Charlie Moore. Thompson and Moore had the highest batting averages on the team, while also driving in the most runs. Standout defensive performances were turned in by Curtis Wise, Robert Alvarado, and Frank Chapman. The tight Frosh defense and solid pitching held most opponents to less than two runs per game.

FIRST ROW: P. Flores, R. Alvarado, T. Catelmi, C. Wise, E. Sanchez, M. Battistoni, B. Hashim. SECOND ROW: G. Curtis, V. Meagher, R. Rome, S. Lackey, E. Schmidt, F. Chapman, Mr. Meek, Coach. THIRD ROW: L. Wakefield, D. Kerhulas, R. Hardcastle, M. Brown, S. Thomas, C. Moore, F. Geary.

FRONT ROW: R. Bellamy, S. Smale, D. Choy, R. Welty, G. Gould, B. Glover, Mr. Betz.

SECOND ROW: T. Paulsen, K. Lovelace, M. Paulsen, D. McDonald, J. Armstrong, R. Almklov, S. Nall.

Boys Tennis Girls

Tennis seemed to be an outstanding sport for BHS in 1967 with both the boys' and girls' teams playing well and placing high in league standings. Coached by Ray Betz, the boys overcame all competition in their first round of matches with league opponents, as well as scoring victories over several non-league schools. Through their first round the girls also scored well and won many matches, and the Driller hopes were high for winning the league championship, according to Coach Karen Young. Top members on the boys' squad included Mark Paulsen, Bill Glover, Kneif Lovelace, Roger Almklov, and Jim Armstrong, while Gloria Pananides, Chris Steinmeyer, Kathy Langston, and Kathy Biggar led the girls' team through a successful season.

FRONT ROW: K. Fong, J. Langston, K. Langston, K. Biggar, K. Cook, S. Bruschi, G. Pfister.

BACK ROW: M. Armstrong, M. King, S. Thornton, L. Mitchell, G. Pananides, K. Stinemeyer, C. Stinemeyer, P. Goe, A. Cervantes, K. Young, coach.

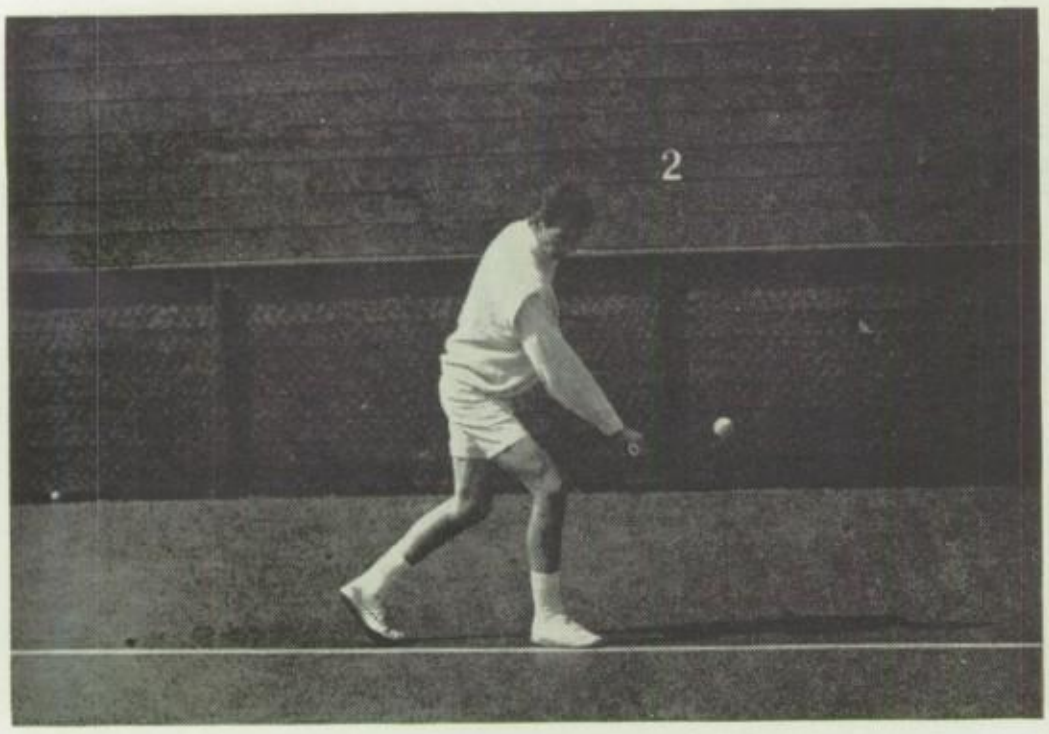

Brushing up on backhand is a vital part of Driller tennis practice.

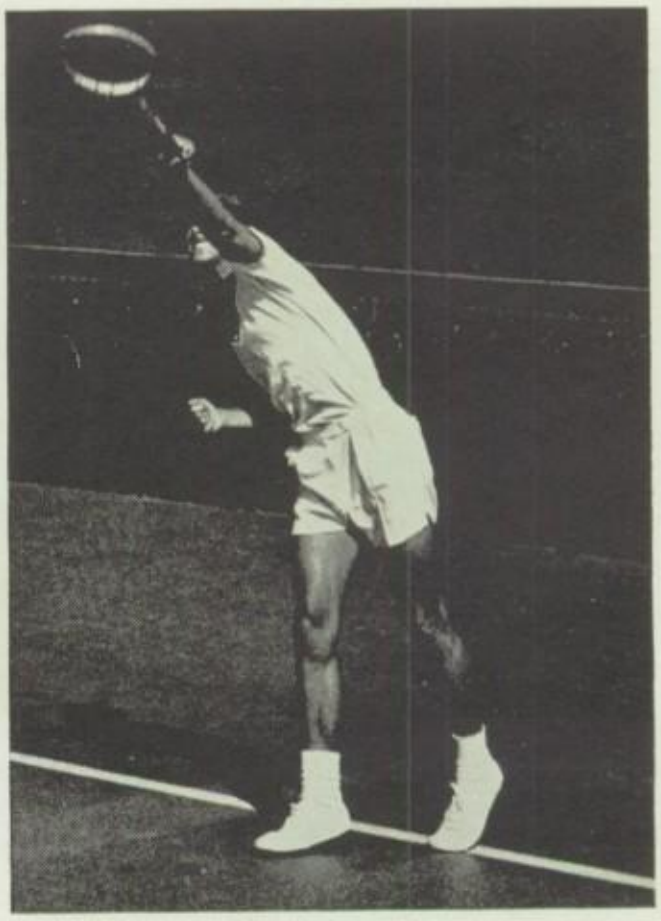

Tennis players are members of the racket squad.

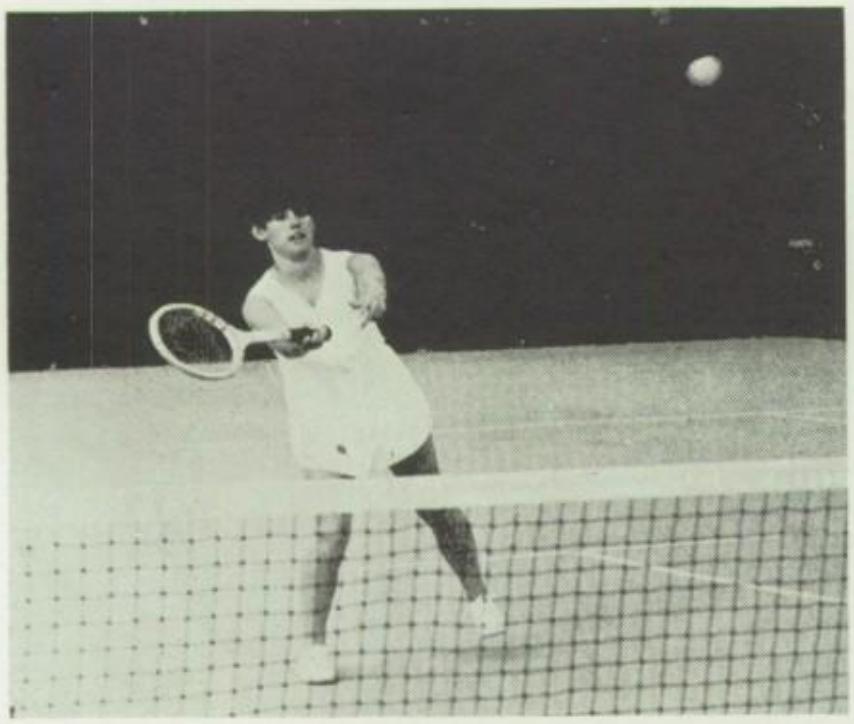

Tennis is a sport of many ups and downs.

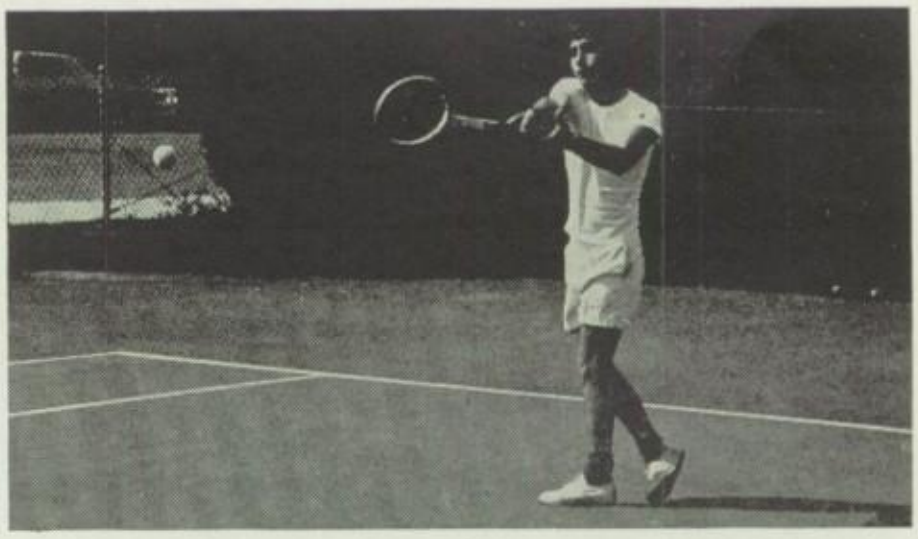

Forehand strength and accuracy meant many points for Driller racketeers.

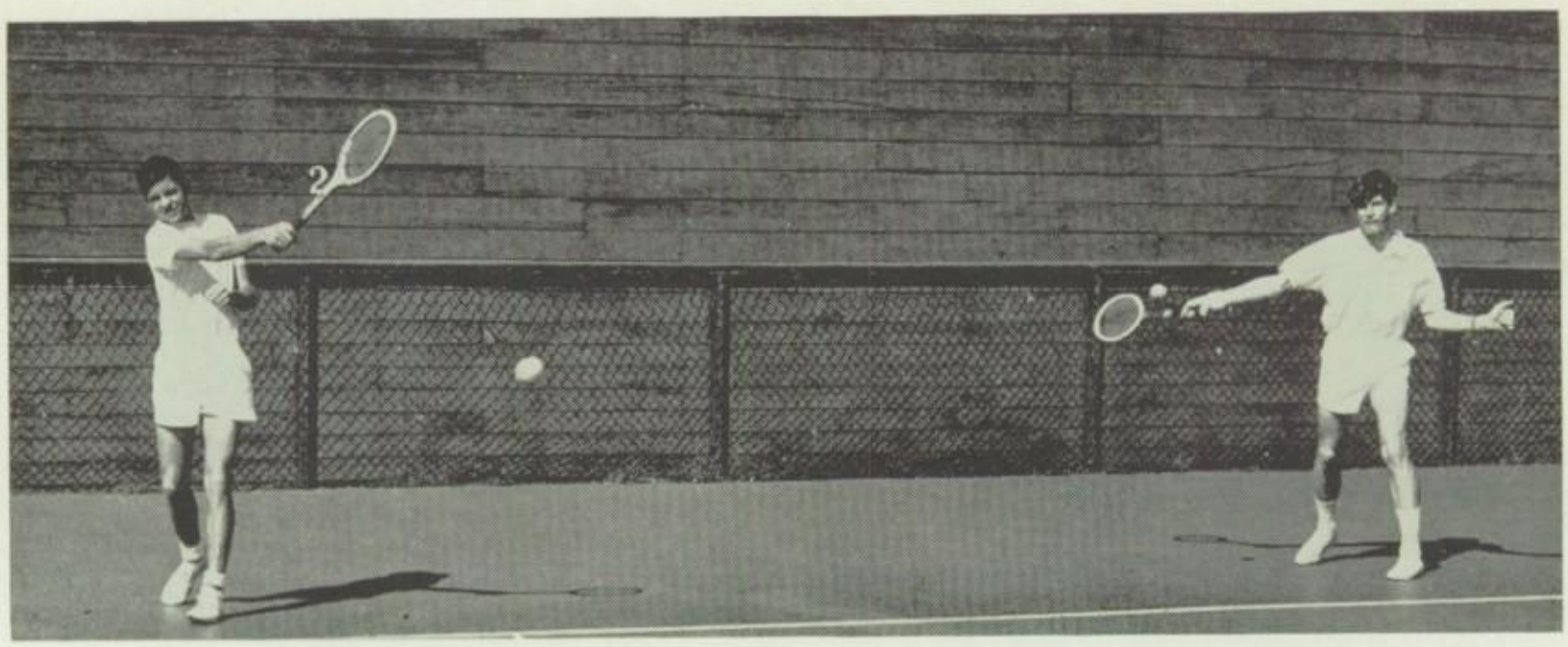

When two Drillers are on the court, watch out for double trouble.

FRONT ROW: B. Blythe, N. Cadwallader, T. Preston, W. Wachob, B. Wilcox, S. Chambers, D. Griffin, J. Paccliorini, J. Fowler, C. Polson, K. Schulz, G. Hill, J. Blythe, B. Bowden. SECOND ROW: C. Harthorn, K. Fahey, D. Lee, S. Ansolabehere, G. Amerine, R. Dark, E. Buscher, G. Martin, M. Briones, R. Agabashian, T. Schulz, G. Arnold, L. Wilcox, M. Agabashian. THIRD ROW: C. Leech, M. Thomas, D. Durham, T. Lingo, A. Cline, R. Hardt, R. Atchison, R. Osborn, E. Webster, S. Lawrence, G. Ford, K. Powers, D. Slagle, coach.

Boy's Swimming

Under Coach David Slagle the 1967 Boys Swim Team had a mediocre record in SYL competition. The Driller team was severely handicapped because of the loss of many outstanding seniors from the 1966 squad. The outstanding varsity swimmers of 1967 included Eric Webster, Tom Lingo, and Stan Lawrence; leading the B squad were Willie Wachob and Eric Buscher. Driller swimmers competed in such events as breaststroke, backstroke, butterfly, and free style. Through diligent practice of up to two hours per night, team members were able to build up their swimming speed and water endurance.

Swimmers are all wet.

Splat!

Girl's Swimming

"This year's squad was the smallest, yet most talented I've had in many years," stated Coach Marian Locker in reference to the 1967 BHS girls swim team. Two record breakers on the 1967 team were Barbara Finnegan in the 50 yard free style event and Lillian Pon fastest breaststroke swimmer for the 50 yard distance. Outstanding senior swimmers included Brenda Denio, Cathy Cooper, Sandra Evenson and Pat Hansen. Possibilities of future great girls' swim teams were promised by the exceptional performances of junior Lillian Pon, sophomore Barbara Finnegan, and freshman Kathy Polson.

Girls practice for medley race.

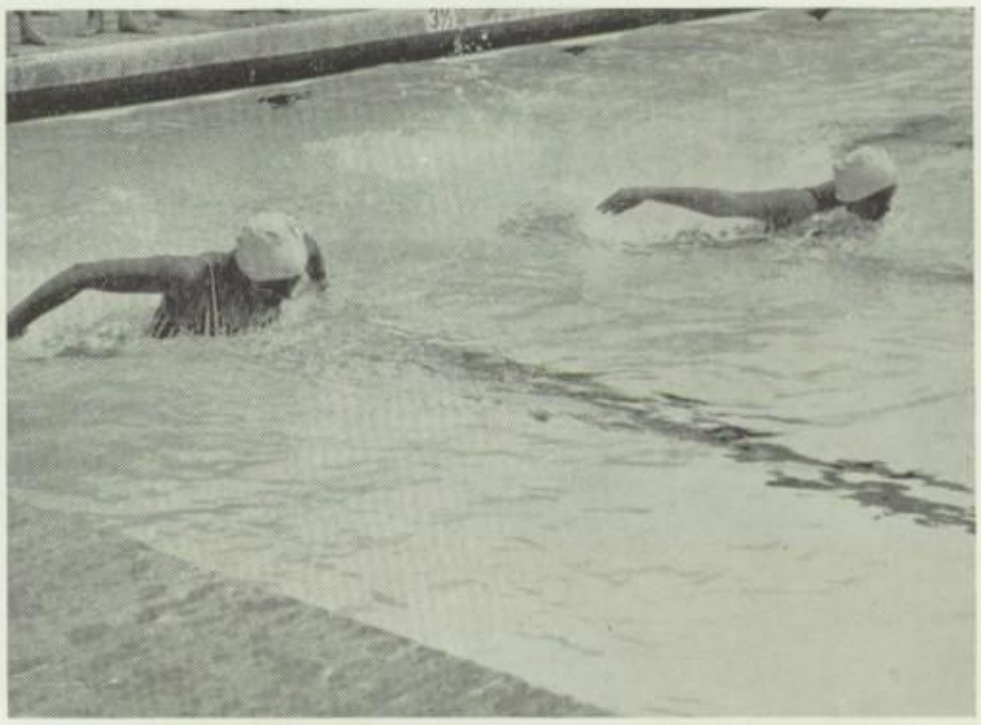

Swimming is kicks.

FRONT ROW: J. Meeks, L. Rodgers, B. Finnegan, P. Hansen, B. Denio, S. Evenson.

BACK ROW: D. Waldram, C. Sill, L. Pon, S. Sharon, K. Polson, L. Graham, K. Margrave, M. Locher, Coach. Not pictured: C. Cooper, D. Buxton.

FRONT ROW: A. Soliz, mgr., I. Erwin, D. Ford, W. Sperling, N. Richardson, A. Madden, R. Thomas, D. Hollywell, A. Sikes, R. Gilmore, D. Rose, M. Whitley, W. Smith, D. Harris. SECOND ROW: K. Collier, D. Farrell, D. Young, J. Broussard, E. Patterson, G. Hall, J. Jones, D. Hicks, L. Perkins, D. Rose, T. Beasley, B. Barnard, J. Batsch. THIRD ROW: M. Monji, B. Mackey, D. Armstrong, J. Jones, J. Thompson, G. Hillard, A. Snyder, D. Patterson, L. Hammond, L. Prudhomme. FOURTH ROW: V. Young, T. Whitley, L. Deen, J. Carter, W. Mackey, J. Smith, L. Wright, S. Mackey, B. Slaughter, L. Parker, L. Lewis.

Track

FRONT ROW: Coach Embry, R. Leal, G. Everly, T. Franholtz, B. Castleman, B. Steele, A. Rude, J. Williams, R. Thompson, Cannon, T. Whalen. SECOND ROW: V. Jackson, B. Wong, J. Finley, Madden, B. Blain, B. Nolden, B. Britton, J. Caldwell, C. Everly. THIRD ROW: M. Adams, R. Leggio, T. Maysby, Webster, F. Sylvia, E. Smith, R. Hagzar, J. Shipman.

Field

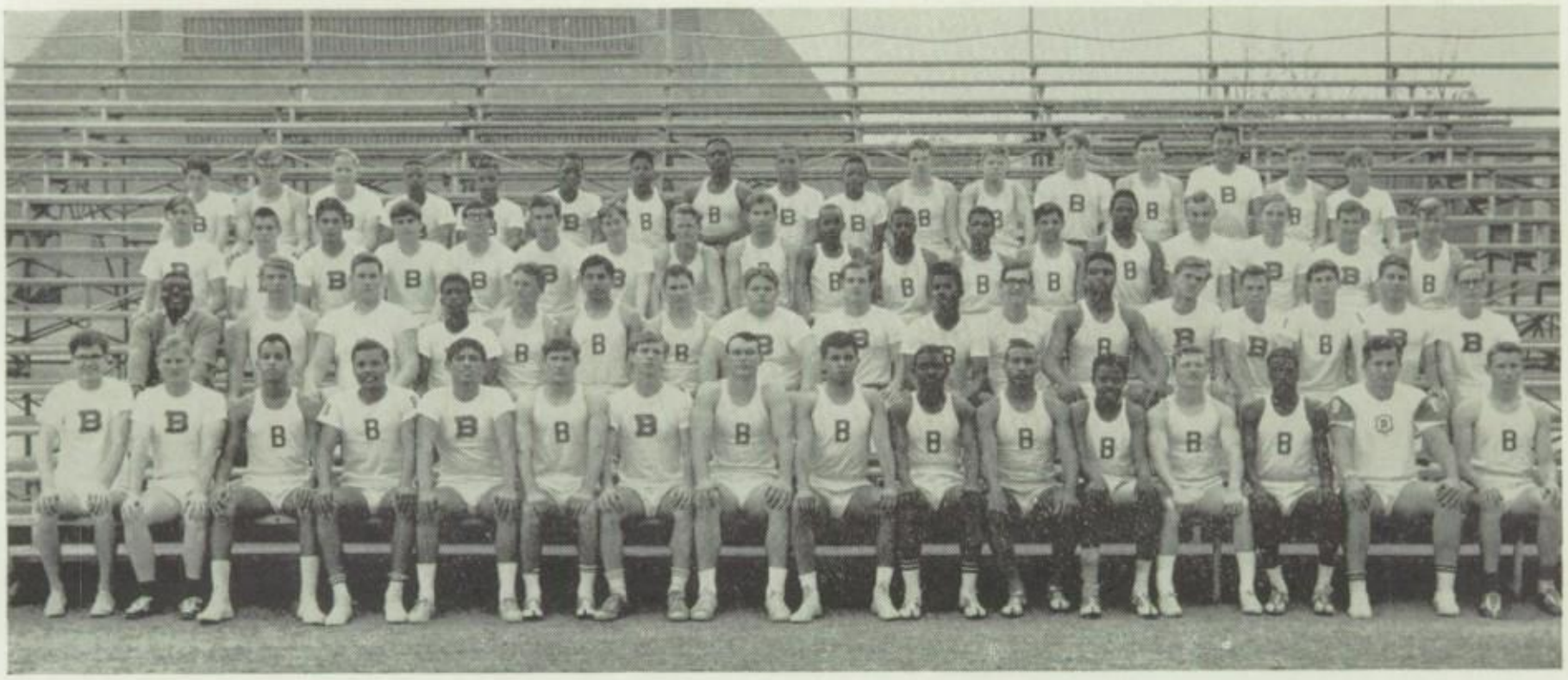

FRONT ROW: R. Poore, D. Scott, S. Williams, C. Williams, L. Carrillo, D. Feil, R. Regeir, B. Simmons, S. Ochoa, W. Hysaw, B. Reader, A. Madden, D. Wiggins, B. Bradley, J. Panici, M. Hoffman. SECOND ROW: C. Daniels, F. Graves, G. Weaver, D. Jenkins, B. Morris, F. Pina, S. Eudy, D. Fowler, R. Sheets, D. Barnes, B. Deem, C. Strait, D. Hansen, B. Beachamp, J. Bainbridge, E. Hashim, D. Bender. THIRD ROW: K. Reichert, D. Sill, F. Aguilar, E. Davis, M. York, T. Tidwell, J. Williamson, L. Jenkins, R. Bateman, A. Higgins, D. Brown, R. Roberson, I. Espinoza, D. Daniels, L. Etheredge, M. Auben, P. Prudhomme, M. Fussell. FOURTH ROW: D. Owen, S. Simmons, L. Scott, E. Weldon, W. Johnson, L. Wafford, W. Sweatt, P. Woods, T. Toliver, G. Hendrix, B. Elliot, R. Craig, D. Willoughby, E. Bearer, R. Wallace, A. Carson, G. Lee.

Once again in 1967 the BHS track and field team under the watchful eyes of coaches Glenn Beerline and Art Dalzell led the SYL and out-scored all their opponents. The outstanding success of this year's Driller team came primarily because of its tremendous depth.

The sprint squad was hurt by the loss of several seniors, but John Batsch, Wilson MacKey, and Nolan Richardson came through to score many sprint victories. The leading Driller hurdlers included Alfred Sikes, Don Ford, Milton Whitley, and John Broussard. Some of the strongest distance runners in many years for BHS were part of the 1967 squad: they included Bill Stelle, Brian Castleman, and Allen Rude.

Many Drillers scored impressive victories in field events. Willie Hysaw set and broke his record in the triple jump, as well as being a top broad jumper. Strong in the shot putting event were Bob Simmons, Stanley Williams, and Clifford Strait. Bill Hoffman let the BHS pole Vaulters, while the top discus throwers included Calvin Williams, Frank Pina, and Don Wiggins. Topping off the field team were high jumpers Don Hausen and Bobby Morris.

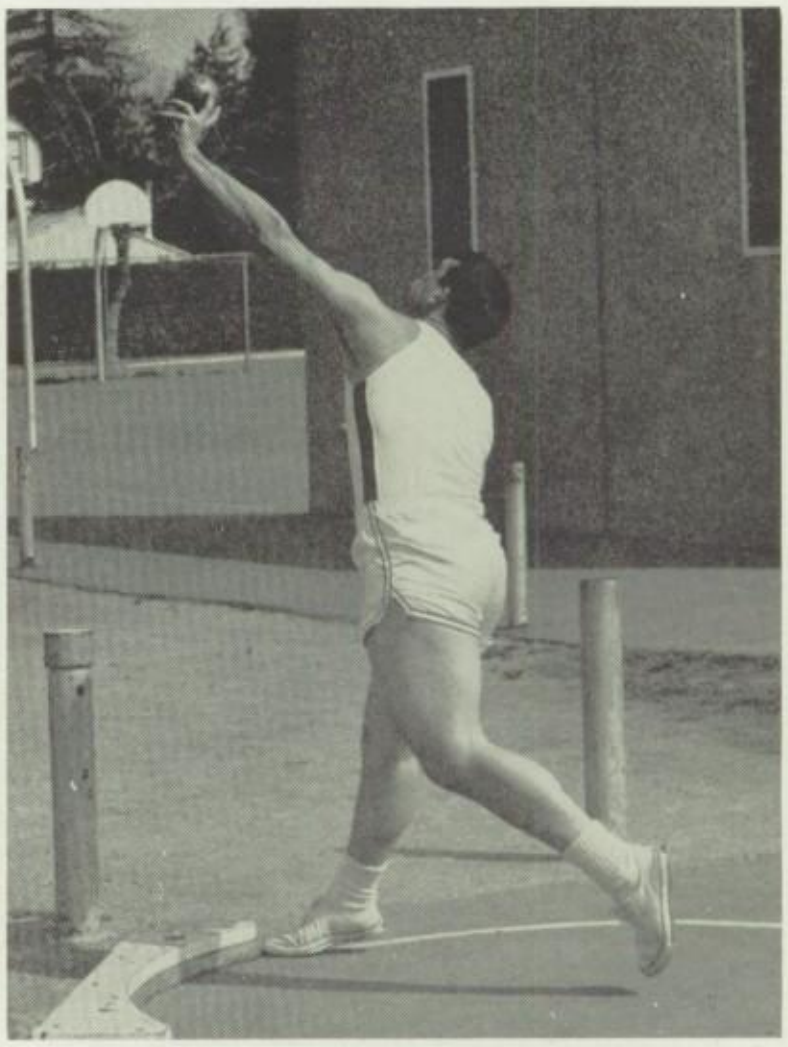

Sweat, strain, and strength succeed in shotputting.

"Round and round the track they go"—on their way to winning the race.

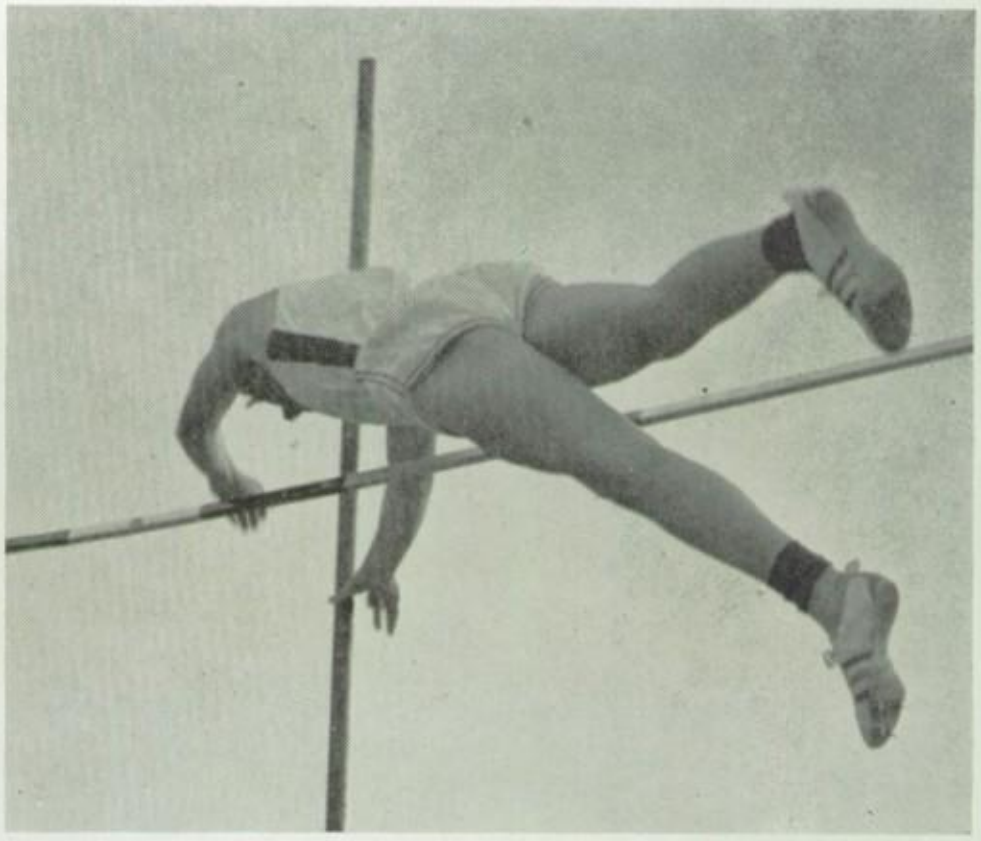

Up, up, and over he goes.

They're off and running . . .

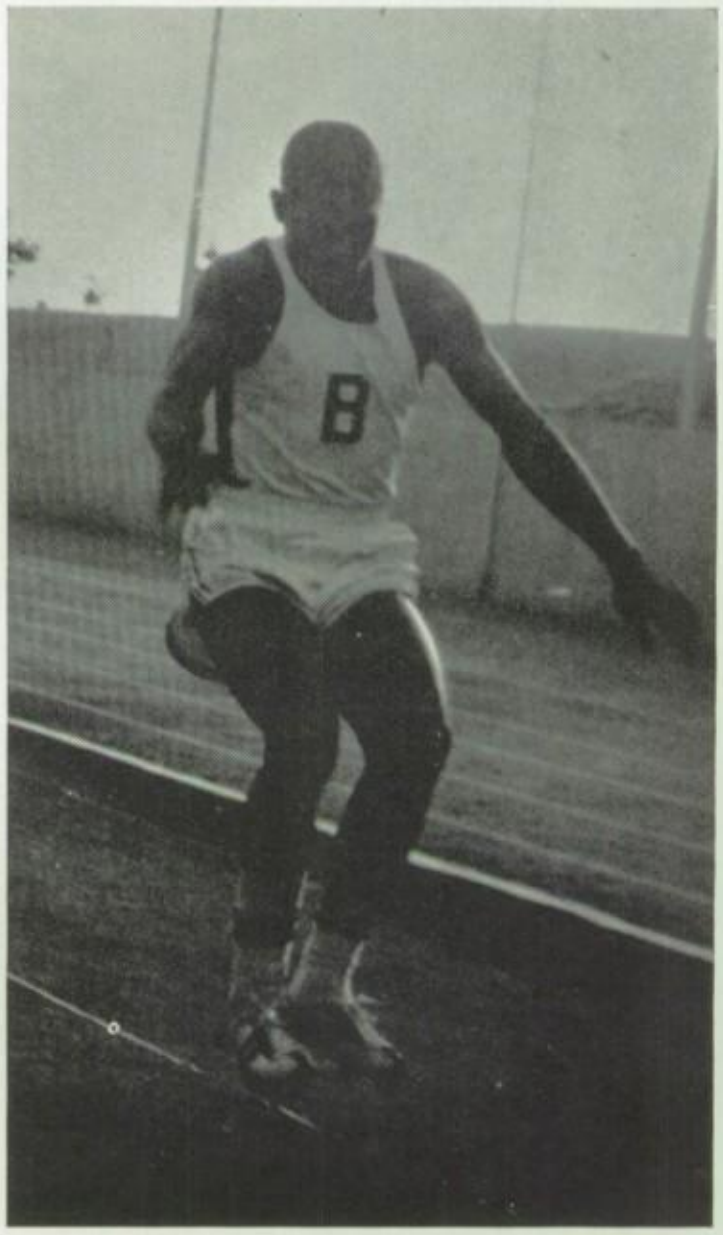

Willie Hysaw flies through the air with the greatest of ease.

FRONT ROW: M. Elijah, B. Sloan, D. Pounds, K. White, F. Porter.
BACK ROW: L. Mackey, B. Biggar, R. Ewing, R. Bruschi, R. Blair, S. Doll, S. Heber, R. Vercammen, F. Fraser, coach.

Golf

The 1967 **Driller Golf Team** had little difficulty defeating most of their SYL opponents in tournament competition. Rick Ewing, Richard Bruschi, Larkin Mackay, and Ray Vercammen were among those members of the team who played consistently well. The team practiced diligently and participated in tournaments at Stockdale Country Club and other local courses.

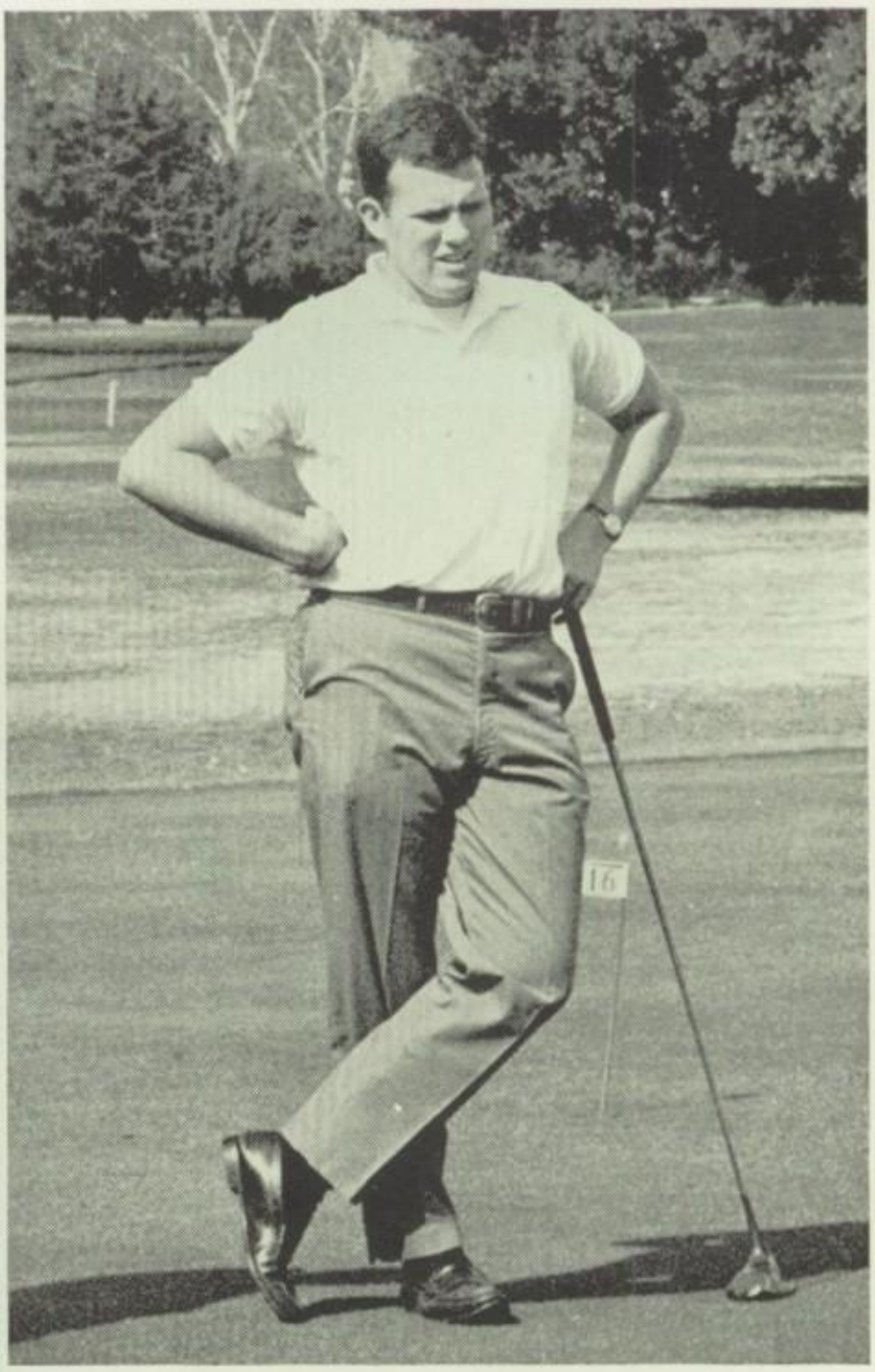

"But according to my calculation . . ."

On the links, BHS golfers succeeded in putting many little white balls in little round holes.

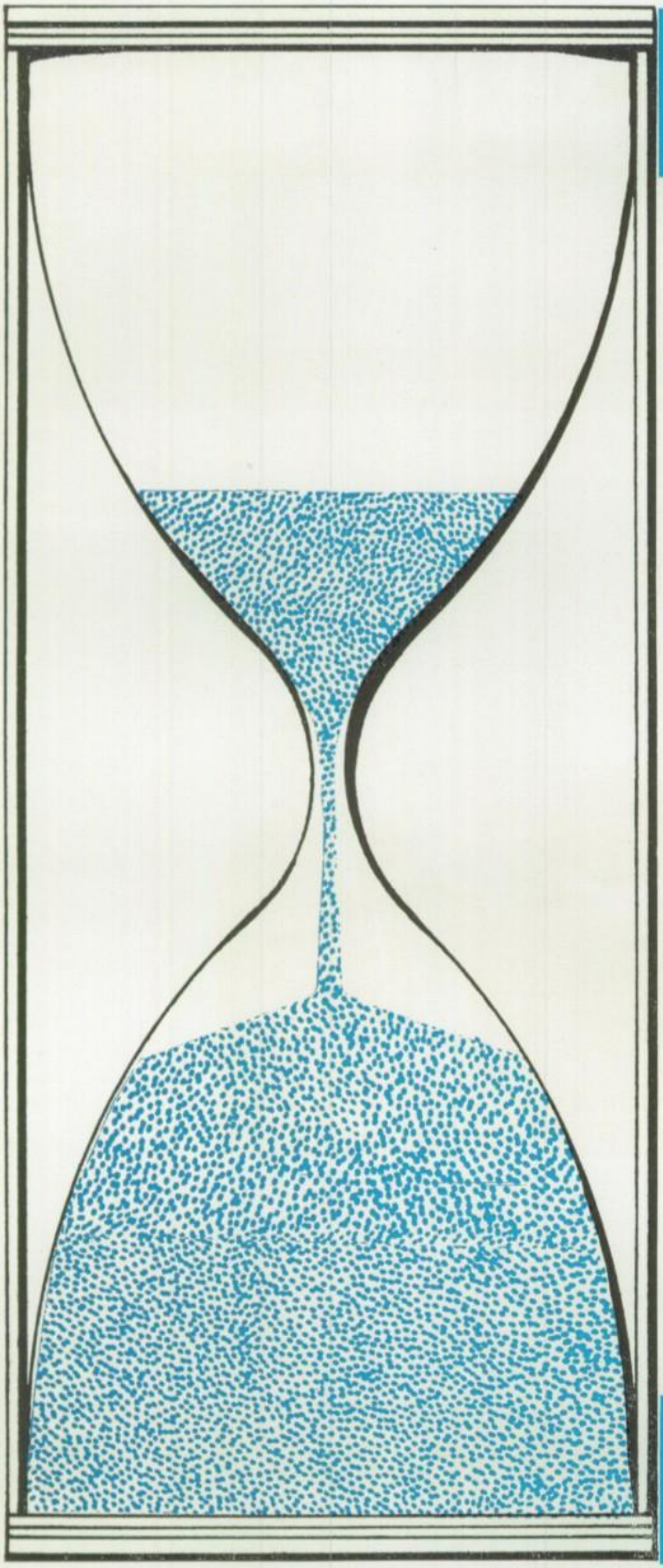

Administration

Barbara Van Zandt

Mr. T. L. McCuen
District Superintendent

Board of Trustees

This building houses all the offices of the Kern County Joint Union High School District.

From left to right: Mr. M. G. Bultman, Clerk; Mr. A. S. Gould, President; Mr. W. C. Myers, Mr. M. Raney, Mr. D. E. Ruggenburg.

This year the five members of the Board of Trustees continued to carry out the operations of the Kern County Joint Union High School District. Under the leadership of Superintendent of Schools, Theron McCuen, the board set the policies for the operation of schools, approved the budget, hired new personnel, appropriated funds for textbooks, approved new buildings and courses, and began planning for new high schools in the district. Among board actions was an appropriation from the general fund for the opening of a new Bakersfield continuation school. Further funds were allocated for re-establishing behind-the-wheel driver training for Kern County students. Money was also appropriated from federal funds for textbooks, counselors, and special teachers concerned with the ESEA program in Kern County; the aim of the program was to improve the educational and cultural backgrounds for economically and socially deprived youth.

Mr. A. S. Gould
President, Board of Trustees

Dr. J. S. Wallace

To Students of Bakersfield High School:

Your **Oracle** staff this year, very properly, has selected the theme of "Time: past, present, and future," around which the yearbook is organized. This theme is particularly apt since this year marks the seventy-fifth school year in the history of Bakersfield High School—it is our diamond jubilee. During this seventy-five years thousands of graduates have taken advantage of the educational opportunities of the school and have gone out prepared to make a substantial contribution to the life of this community and others and to the nation and the world. I know that this year's senior class will add significantly to the contributions of our past graduates. It is also our expectation that members of each of the other three classes will have made definite progress toward this same goal.

Throughout the year we have taken the opportunity to pay tribute to the past accomplishments of graduates of the school, and we have called to your attention as students, your present opportunities here. Looking toward the future may we wish for our graduating class every success, and suggest that under-graduates continue to prepare themselves for the future. As the years go by your **Oracle** will become more valuable as a tangible remembrance of the happy days you spent on the Bakersfield High School campus.

Best Wishes.

J. S. Wallace, Principal

Vice Principals

Mr. Herb Martin

Each of the three assistant principals served the students and school in varied duties. Student Personnel Services were taken care of by Mr. Carl Berra, and Administrative Services were supervised by Mr. Herb Martin, Mr. Don Soelberg was curriculum director.

Mr. Carl Berra

Mr. Don Soelberg

Student Advisors

Mr. S. Sheffield
Director of Student Activities

Mr. R. Otterness
Associate Director of Student Activities

Supervising student testing, finances and activities were four members of the Administrative staff. Dr. Elvin Hedgecock planned the group testing program. Mr. Al Dennis guided the expenditure of student body funds. Mr. Sid Sheffield, along with Mr. Robert Otterness, conducted the student extra-curricular program.

Mr. E. Hedgecock
Director of Testing

Mr. A. Dennis
Director of Student Finances

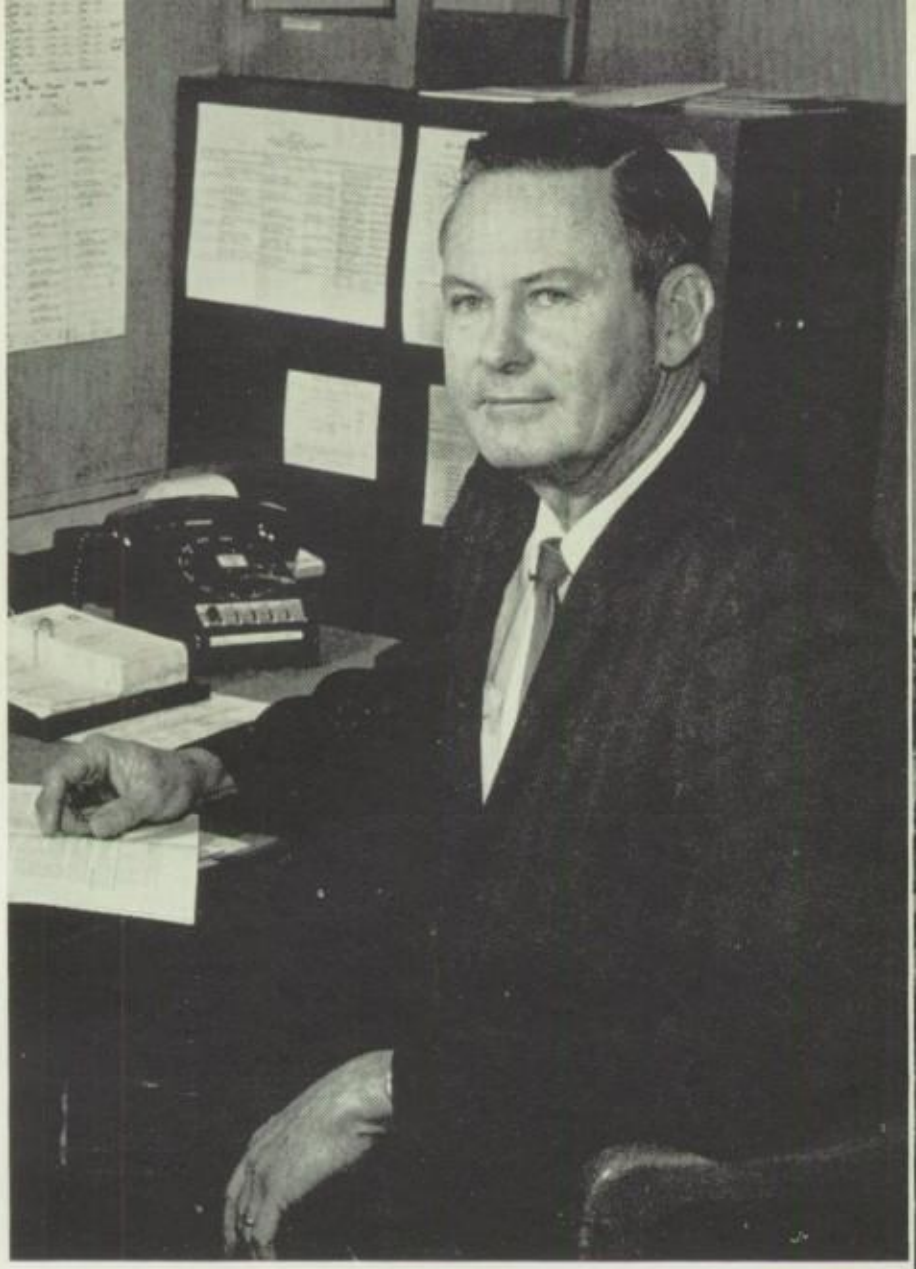

Mr. Bill French

Miss Eloise Nelson

Deans

The duties of both the Dean of Girls, Miss Eloise Nelson, and the Dean of Boys, Mr. Bill French, ranged from attendance and discipline problems to working with the law enforcement agencies. Other important responsibilities included assisting counselors with students, and helping to arrange extra curricular activity programs on campus.

Deans offer special attention to individual student needs.

Mrs. M. Scott
A - Cl

Mr. H. Whalen
A - Cl

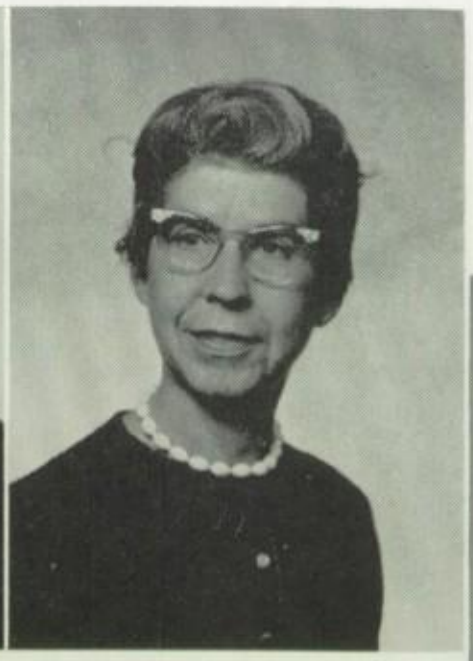

Miss H. Stone
Co - Ham

Mr. J. Charvo
Co - Ham

Counselors

The counselors at BHS have played an important part in the development of the students' academic, social and occupational lives, by arranging students' schedules to include classes which are interesting and beneficial. The counselors also help to establish clubs and organizations.

Mrs. M. Robesky
Han - Ma

Mr. F. Robinson
Han - Ma

Mrs. B. Moehnke
Mc - San

Mr. B. Gardiner
Mc - San

Miss E. Sandrini
Sap - Z

Mr. C. Rainey
Sap - Z

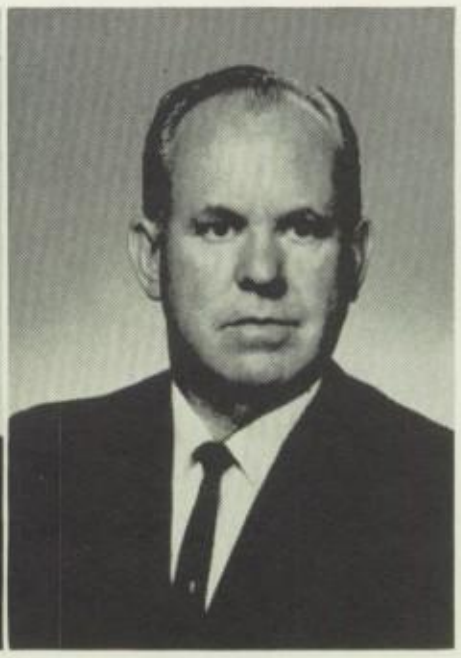

Mr. L. Kamrar
Campus Supervisor

Mrs. P. Patterson
A - Go

ESEA

Mr. H. Silverman
Director ESEA

Mrs. M. Nelson
Gr - N

Mr. J. Trout
O - Z

Almost every aspect of curriculum was affected by the newly initiated ESEA program (Elementary-Secondary Education Act). With funds available for the ESEA program it was possible to purchase new textbooks and equipment and to reduce class sizes. Also, for this program a new type of counseling was set up on a coeducational basis which was intended to give special help to BHS students.

English

The English Department aimed to improve the communicative skills of reading, writing, speaking, and listening and to develop appreciation for the spoken and written courses of the English curriculum. Opportunities were available in drama, public speaking, forensics, journalism, radio production, reading improvement, business English, yearbook production, and creative writing.

Mr. Harold Silverman
Department Chairman

Mrs. Judith Anderson
Mrs. Rosalie Baskerville

Mr. Ray Betz
Miss Dorothy Callahan
Mrs. Virginia Church

Mrs. Carol Cruikshank
Mr. Edward Dellon
Mrs. Dana Hollister

Mrs. Kathryn Hurlimann
Mr. Robert J. Hutchings
Mr. Walter Loesel
Mr. Damain Matz

Mr. Mike Meek
Mrs. Donya Miller
Mrs. Susan Morganson
Mr. Charles Rainey

Chaucer, Shakespeare, Milton, and others are studied by 11th grade English literature classes.

"I like your essay, but . . ."

Mrs. Barbara Robesky

Miss Joy Ruf

Mrs. Patricia Sheffield

Miss Charlotte Shuford

Mr. Joe Slater

Mrs. Evelyn Smith

Mrs. Barbara Strong

Miss Josephine Wiley

Foreign Language

Miss Lucile Burk
Department Chairman

Mrs. Mary Bello

Mrs. Pauline Chenoweth

Miss Beth Geisman

Mrs. Julia Gemmell

Miss Emma Sandrini

The Foreign Language Department offers three years of college preparatory work in French, German, and Spanish. Through the Advanced Placement Program, capable students may take a fourth year at Bakersfield College. Courses are designed to provide a knowledge of basic language structure, and to develop facility in reading and fluency in speaking.

Foreign language laboratories are now used to help students learn more effectively.

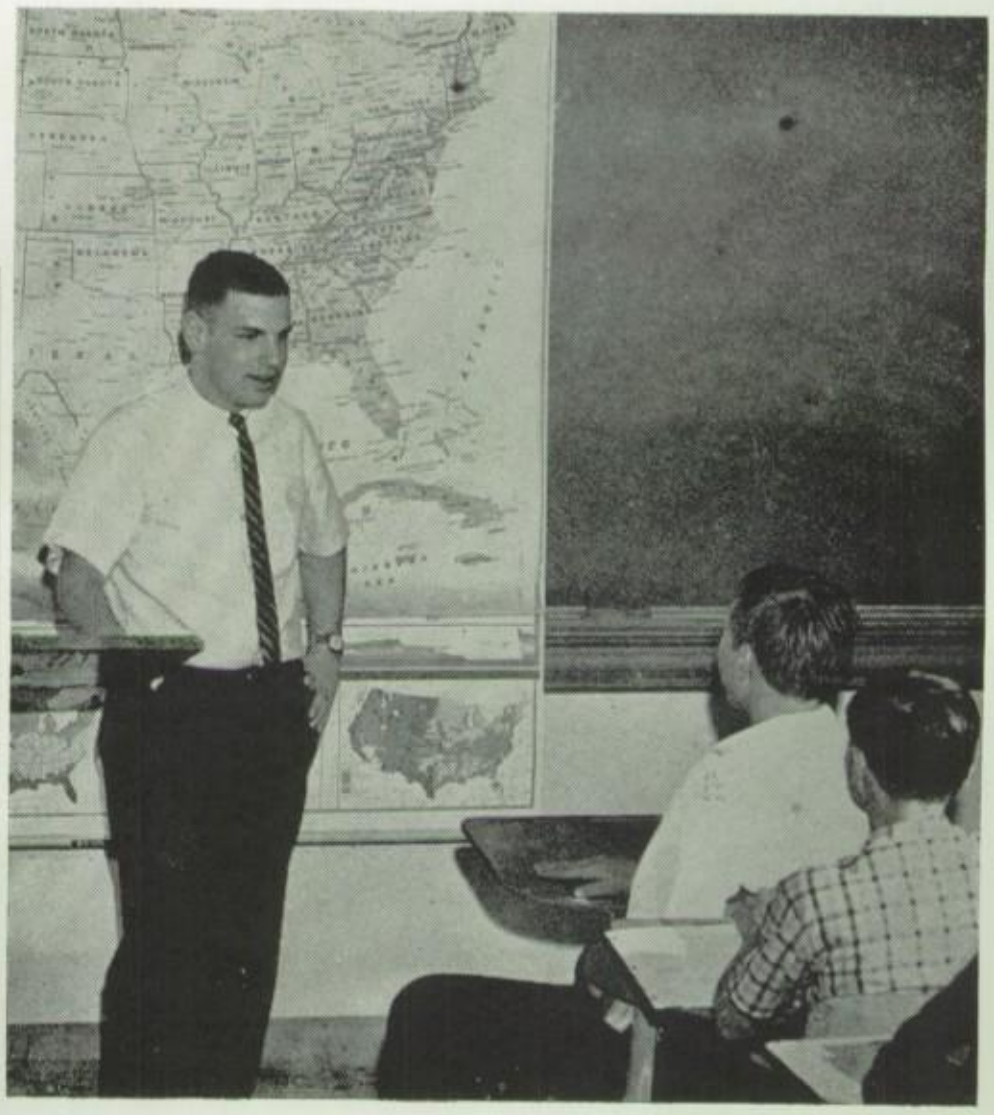

Teachers strive to give students a better understanding of the present to enable them to cope with the future.

Social Studies

"A certain amount of knowledge of the past better enables one to solve problems of the present and future." This philosophy was used in teaching history and other courses in the Social Studies Department. This year new classes were added to the Social Studies Department in cooperation with the ESEA program.

Mr. Don Robesky, Department Chairman

Mr. Walter Burrows
Mr. Patrick Colpitts

Mr. William Croke
Mr. Don Doolin
Mr. Forrest Foor
Mr. George Gregory

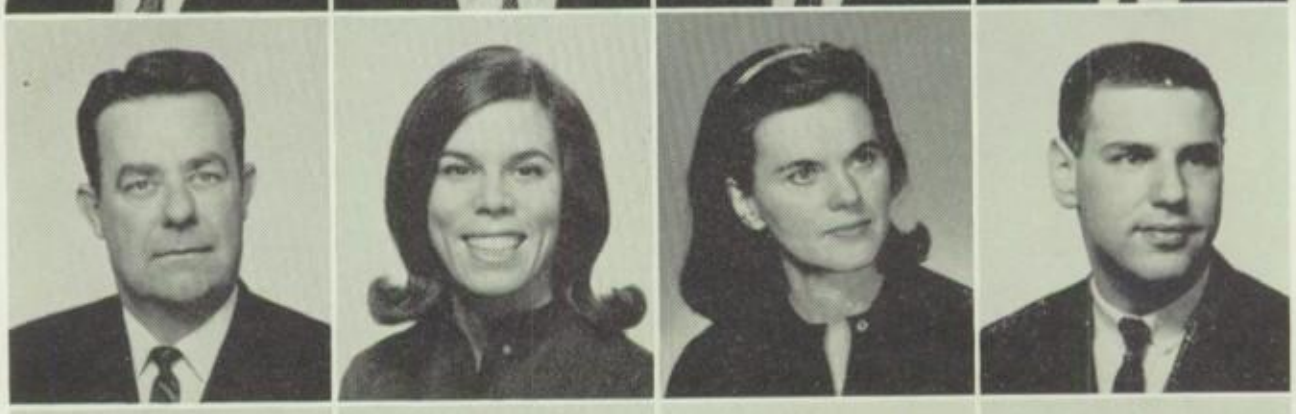

Mr. Elwood Leapley
Miss Maria Maracic
Miss Jean McCarthy
Mr. Paul Meyers

M'ss Crandallyn Murray
Mrs. Esther Pinnell
Mr. Fred Robinson
Mr. Vincent Sakowski

Mr. Lowell Sayre
Mrs. Joyce Shasteen
Mr. Sid Sheffield
Mr. Howard Whalen

Math classes offer challenging problems to encourage logical reasoning.

Mathematics

What is 2x(rcd) = 16q? The answer to this problem and many more like it can be found in the classes taught by the Mathematics Department. Algebra, geometry, trigonometry, business math, and trade math were just some of the math courses offered to BHS students.

Mr. James Keese
Department Chairman

Mr. Ronald Clark

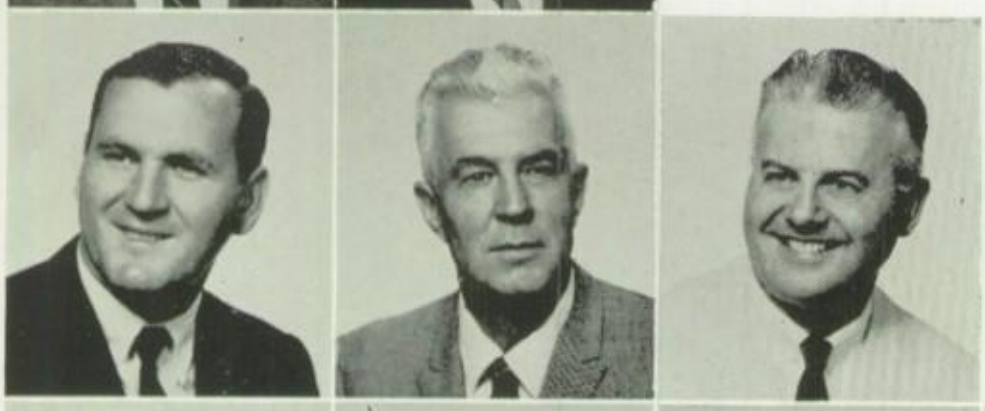

Mr. Robert Embrey
Mr. Joe Koegler
Mr. George Kyle

Mr. Bernard Lustig
Miss Edith McLean
Miss Margret Meyer
Mr. George Osborn

Mr. Robert Parsons
Mrs. Glenna Scheer
Mr. John Stubbe
Mrs. Mary Waggoner

Mr. Sidney Lang
Department Chairman

Miss Georgia Arnold

Mr. Francis Fraser

Mr. Robert Gardiner

Mr. Harry Holcroft

Mr. Norman Howell

Mr. Virgil Kirkpatrick

Mr. Ellery Litterell

Science

Although science is constantly changing, the **Science Department** at BHS kept students abreast of new happenings in biology, chemistry, and physics. In 1966-67 the Science Department offered a new class, world science, which familiarized non-science students with the wonders of scientific discoveries.

Mr. Paul Pruitt

Mrs. Suzanne Woolman

The main difficulty was finding the subject.

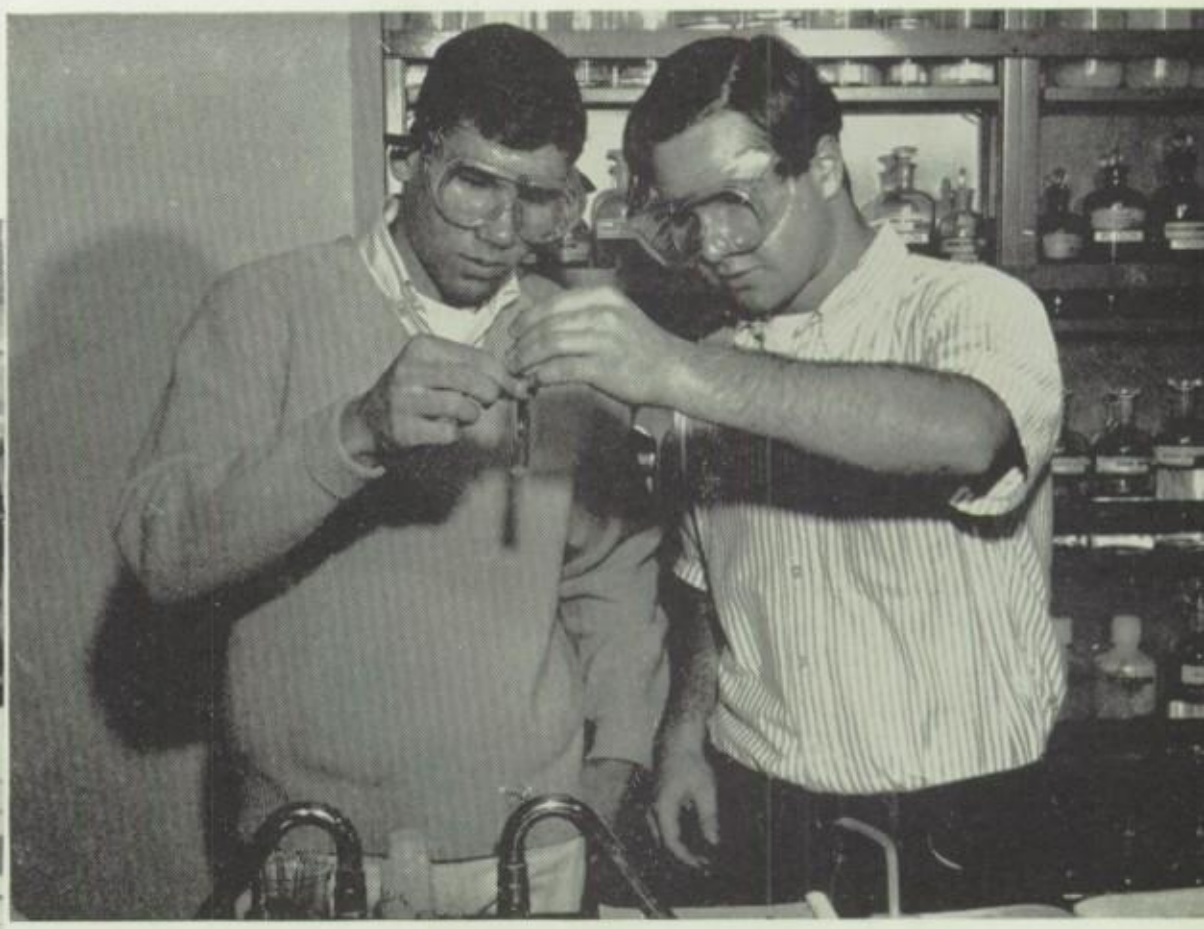

Modern equipped laboratories give students first-hand knowledge and understanding of science.

Fine Arts

The **Fine Arts Department** kept the students and faculty at BHS entertained in 1966-67. Starting with the Senior play, "Miss Pell Is Missing," in the fall. Fine arts students and faculty members were busy throughout the year in various productive activities including the Christmas pageant of Vivaldi's "Gloria," the Student body musical, "The Sound of Music," and the annual Spring Art Show.

Mr. John Koshak
Department Chairman

Miss Theora Bartholomew

Mr. Al Dennis
Miss Patricia DeStefano

Mr. W. Jere Hough
Mrs. Ruth Jacobus

Mr. Don Lora
Miss Bonnie Meyer

Mr. Wesley Moore
Miss Norma Plunkett

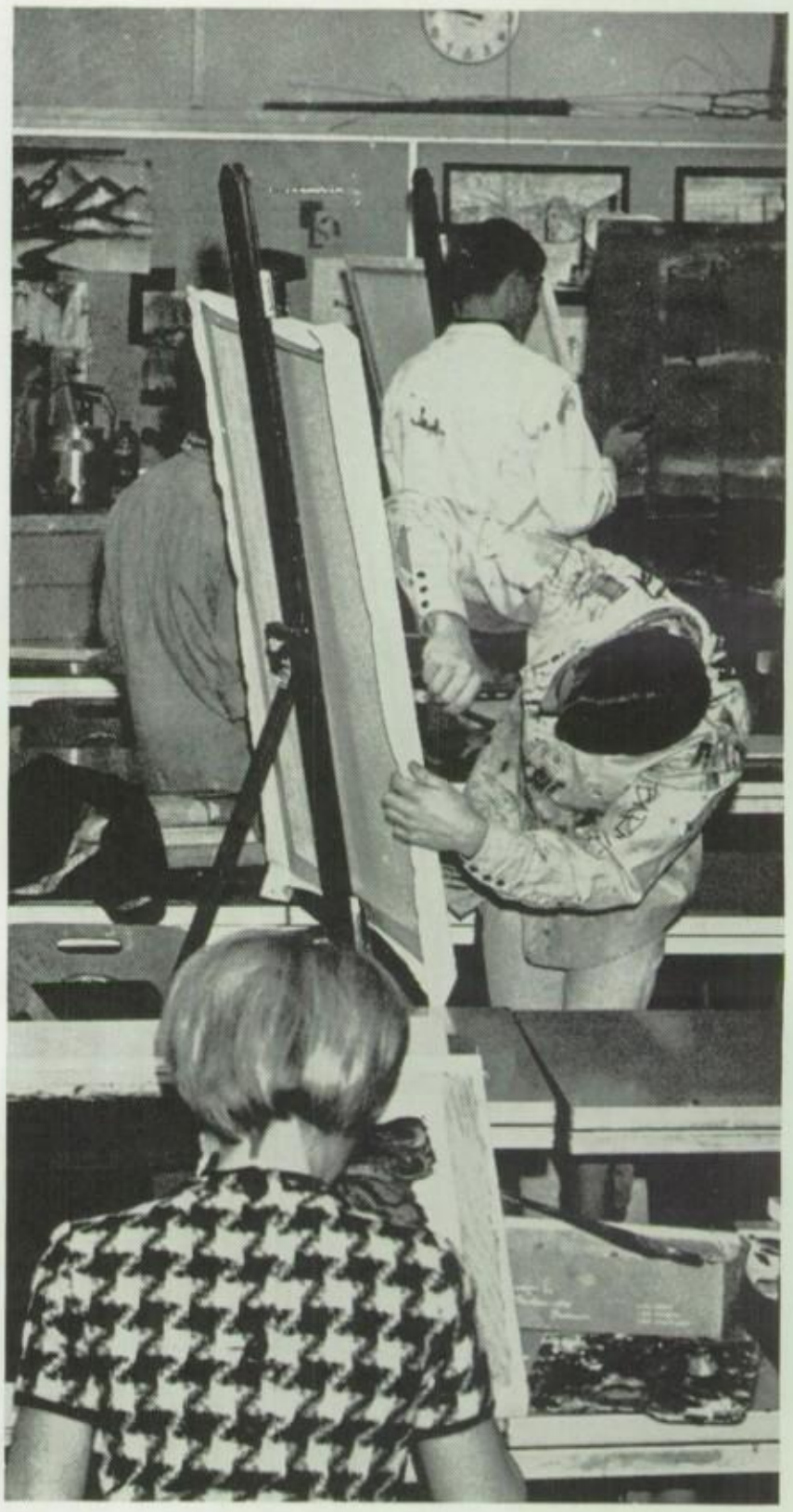

Creativity is the key to the fine arts curriculum.

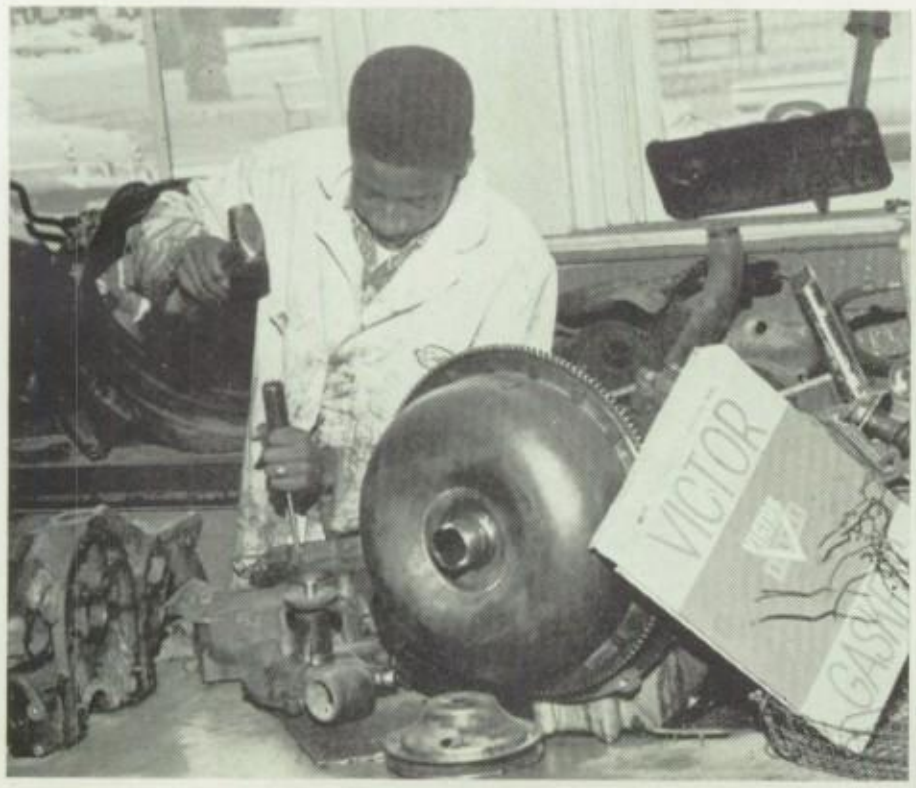

Trade skills are taught in shop classes.

"Who's running whom?"

Industrial Arts

The aim of the **Industrial Arts Department** was to give boys knowledge of the tools and skills in various phases of industrial employment including auto mechanics, electronics, machine shop, metallurgy, and woodworking. Much of the skill and knowledge attained by students came from practice in simulated work situations.

Mr. Len Scofield
Department Chairman

Mr. Lyman Curtis
Mr. Robert Flaming
Mr. Peter Gilli

Mr. Al Hill
Mr. Lowell Kamarar
Mr. Don McClure
Mr. James McCoy

Mr. Lowell Nelson
Mr. Delbert Sanford
Mr. Pete Smith
Mr. Richard Weigelt
Mr. Edward Welz

Mr. Roy Fussell
Department Chairman

Mr. Bruce Carpenter

Mrs. Edith Egland

Mrs. Janet Kelner

Mr. George Kyle

Mrs. Carole Moore

Business

The **Business Department** kept students up to date with the business world by teaching skills, knowledge, and understanding of office principles through course work. Those courses offered to business majors include bookkeeping, merchandising, office training, and stenography.

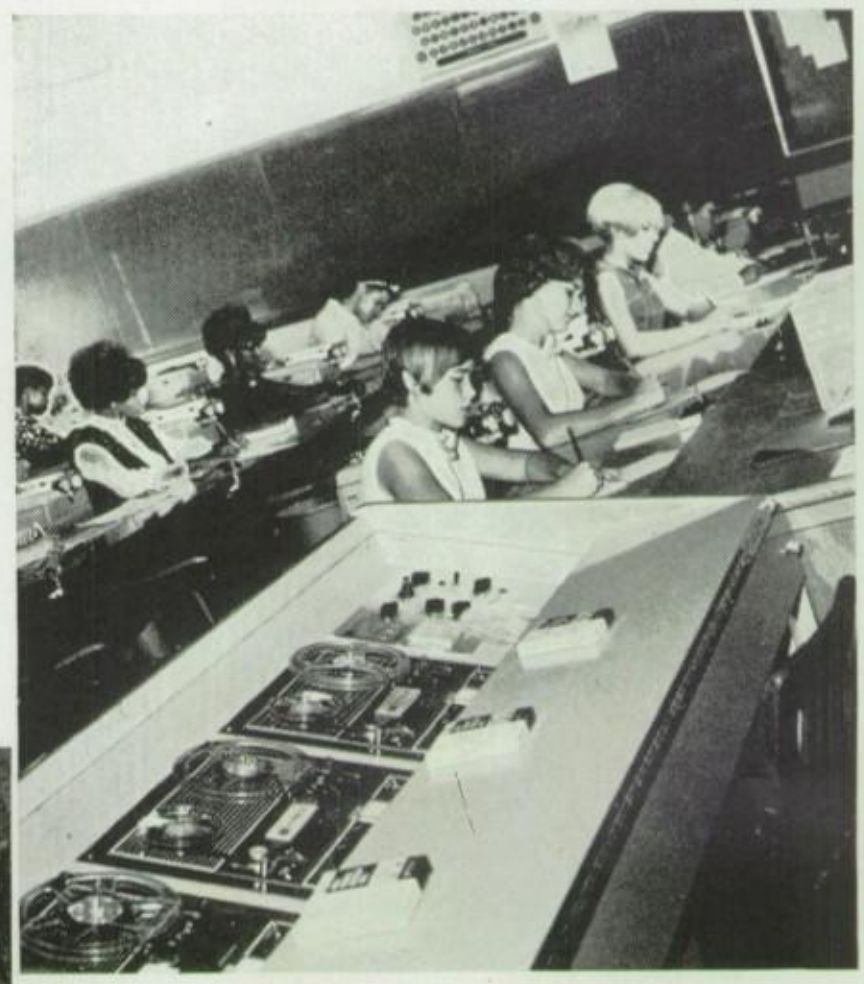

Machines are the masters in business classes.

Agriculture students learn by doing.

Agriculture

For BHS students who plan to go into farming in the future, the **Agriculture Department** offers many opportunities to become acquainted with its various fields, including crop science and management, ranching, poultry raising, egg production.

Mr. Harvey Brockmeyer

Mr. Ken Witney

Special Education

Mr. David Slagle,
Department Chairman

Mrs. Fay Hamilton

Mrs. Anne Keeshan

Mr. Willard Knutson

Miss Janna Landis

Mrs. Mary Morgan,
Department Chairman

Mr. Ray Pusissegur

The **Special Education Department** which was created two years ago was intensified this year. The basic objectives of the department's program were to help the special education students in their social advancement by teaching them the importance of good citizenship and helping them on the road to self-sufficiency.

Mrs. Marilyn Bell
Mrs. Dianne Dalzell

Mrs. Patricia McHale
Mrs. Marion Scott

Miss Mary Ellen Townsend
Mrs. Lois Whisler

Home Economics

The homemakers of tomorrow were in today's **home economics** classes to learn cooking and sewing. In addition, girls looking forward to careers as housewives, nurses and home economics teachers were taught the elements of hygiene and personal finance.

Physical

Miss Beverly Bowman,
Department Chairman

Miss Sandra Brock

Mrs. Katherine Gibbons

"Oh, that this too, too solid flesh . . .!"

Mrs. Virginia Lawrence

Miss Marian Locher

Mrs. Betty Moehnke

Girls

With a wide range of sports from fencing to baseball and from graceful modern dance to homespun square dancing the **Girls' Physical Education Department** at BHS offered a wide variety of activities in the fields of interest of all BHS girls. Special interest classes included competitive sports such as Aquanettes and tennis.

Mrs. Margo Robesky

Miss De Ette Sargent

Miss Barbara Walker

Miss Karen Young

Education

Boys

The staff of the **Boys' Physical Education Department** at BHS once again served the dual purpose of instructing physical education classes and coaching the various competitive athletic teams.

Mr. Donald Harrison, Department Chairman

Mr. Duane Anderson

Mr. Glenn Beerline

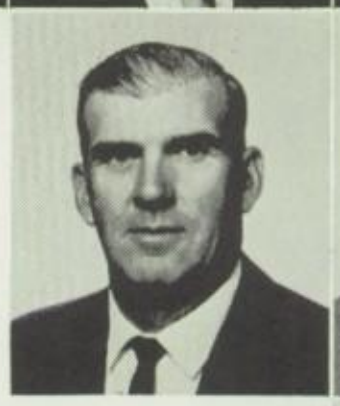

Mr. Paul Briggs

Mr. Art Dalzell

Mr. Marvin Mosconi

Mr. Bob Otterness

Mr. Olan Polite

Mr. Earl Sargent

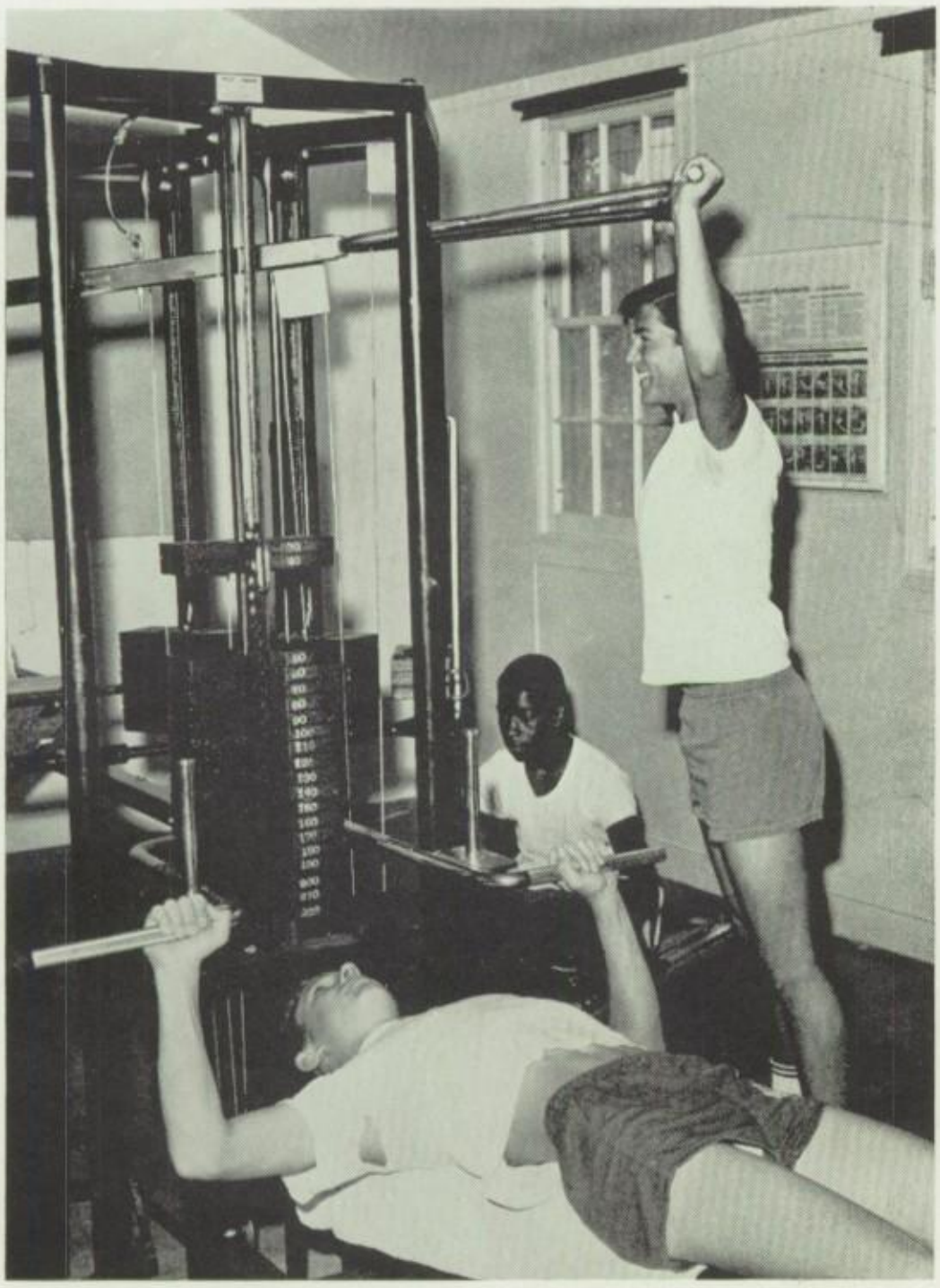

Muscles are bound to happen, someday.

Trying to coax a donkey to move is easier than trying to get a student to study.

"Tomorrow and tomorrow and tomorrow creeps at this petty pace . . ."

Counselors help students with their problems.

Parent-Teacher Association

The service of the **BHS Parent-Teachers Association** to our school and students was evident throughout 1966-67. By sponsoring the Back-to-School Night Dinner, providing eyeglasses and scholarships to needy students, and by helping the Registrar's Office at the beginning of each semester, the PTA performed useful and helpful tasks to the school.

Mrs. Vivian Westerfield
President

FRONT ROW: Mrs. L. Johnson, Parl.; Mrs. F. Westerfield, Pres.; Mrs. E. Farmer, 1st V. P.; Mrs. R. Williams. SECOND ROW: Mrs. W. Mickey, Treas.; Mrs. L. Bruns, Hist.; Mrs. G. Ferry, 2nd V. P.; Mrs. E. Alsop, Rec. Sec.

The PTA presents a banquet in honor of Miss Eloise Nelson's 35 years of service at BHS.

Counselors' Secretaries

FRONT ROW: D. Wardhaugh, E. Reed, R. Robinson. BACK ROW: S. Trames, E. Hughes, R. Dominguez.

Switchboard

Mrs. E. Hughes

L. Rea, M. Wolfe

Registrar

Secretaries

J. Stutzman, G. Clark

I. Lewis, B. Price

B. Mooney, M. Serrano

Work Permits

J. McKenzie

Library

M. Schichtl, M. Schichtl, N. Dillon

E. Hoagland, K. Soelburg, I. Bailey

Nurses

Gerald Smith
Harvey Auditorium
Superintendent

S. Andronik, B. Woods, O. Gunsolley

Book Room

M. Jones

Audio Visual

L. Nelson and A. Fair, Sec.

M. Wolfe, W. Herndon

Finance

FRONT ROW: J. Goar, D. Mason, F. Schuster, L. Reeder, J. King, P. Miller, A. Tompkins, B. Cummings, E. Coots, mgr. SECOND ROW: M. McKelvey, N. Hankins, N. Padilla, M. Smith, F. Jackson, R. Casey, R. Stewart, R. Maples, E. Bell. THIRD ROW: J. Lewis, E. Amos, M. Peters, M. Michel, D. Page, V. Fernandez, M. Jones, M. Comaianni, E. Young, M. Hauptman, B. Wilcox.

Cafeteria

Custodians

FRONT ROW: J. Gil, P. Neff, C. Collins, L. Roberts, M. Barbour, R. Schreffler, H. Stephenson, T. Ivester. SECOND ROW: W. Sheffield, J. Pruitt, Department Head, C. Shields, K. Cottrill, B. Ward, J. Bernard, J. Staggs, L. Brewton. THIRD ROW: S. Cooper, C. Hughes, C. Gregory, C. Hodge, F. Goree, J. Rusk, G. Houk, R. Jordan.

FRONT ROW: J. Harber, J. Baughn, J. Calanchini, B. Bussell. SECOND ROW: T. Strongin, E. Wood, D. Clark, D. Ward. THIRD ROW: B. Hamilton, C. Bailey, G. Klawitter, L. Cummings, R. Holland.

Transportation

Maintenance

FRONT ROW: A. Meadors, L. Kiernan, G. Burgoni, R. Fowler, D. Anderson, N. Lawrence, D. Meyers, O. Lewis, Gregory, D. Griffin, J. Holmes, J. Lawrence. SECOND ROW: T. Rogers, C. Harvick, S. Kennedy, J. Sellers, J. Findley, J. Howard, G. Heyart, L. George, C. Bell, V. Lindsey, R. Stewart. THIRD ROW: J. Fregeau, E. Cook, L. Kindell, E. Plunk, T. McBride, B. Little, G. Murphy, G. Head, L. Howe, J. Kolstad, B. Barker, T. Meaglia.

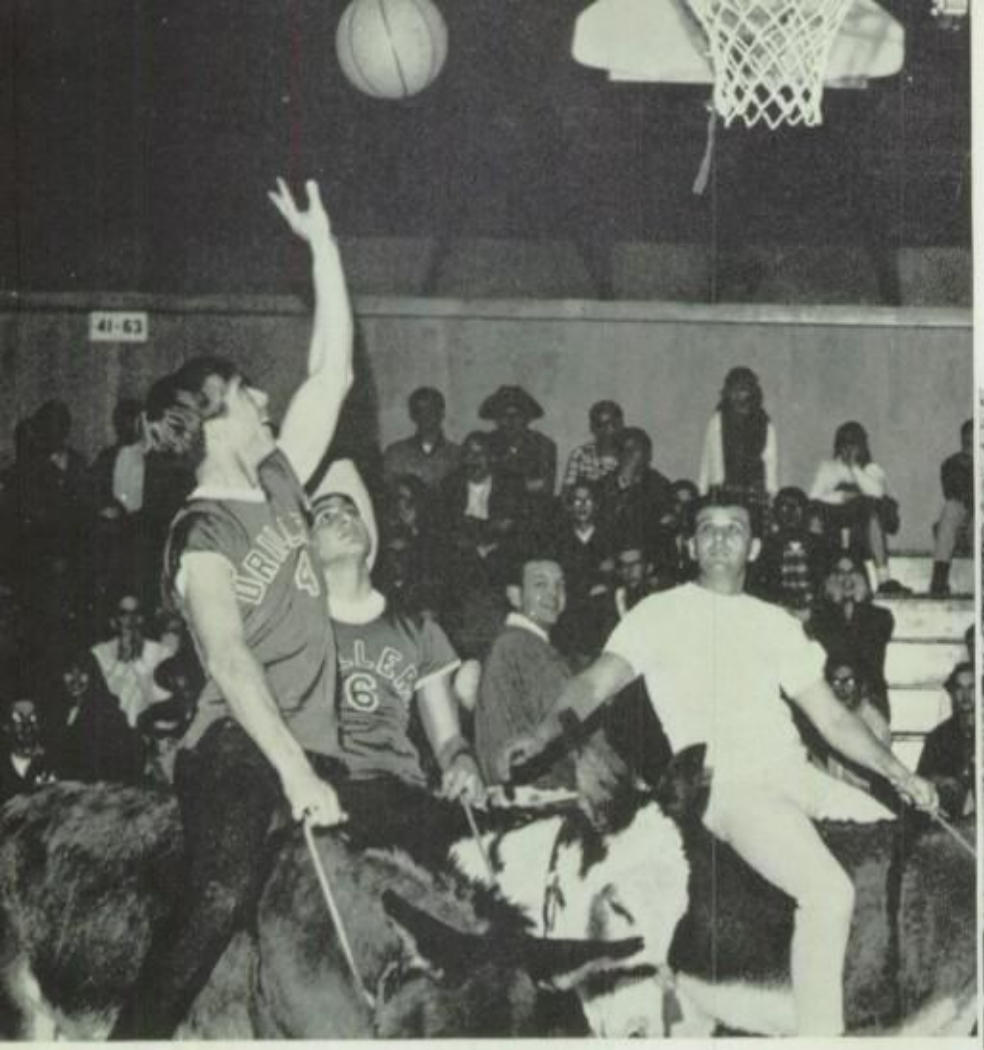

Despite the valiant efforts of Mr. Otterness and Mr. Meek, a Driller on donkey-back takes a shot at the basket.

Trouble is their business.

Some of the past is still present in the BHS math department.

This beats Metrecal anyday!

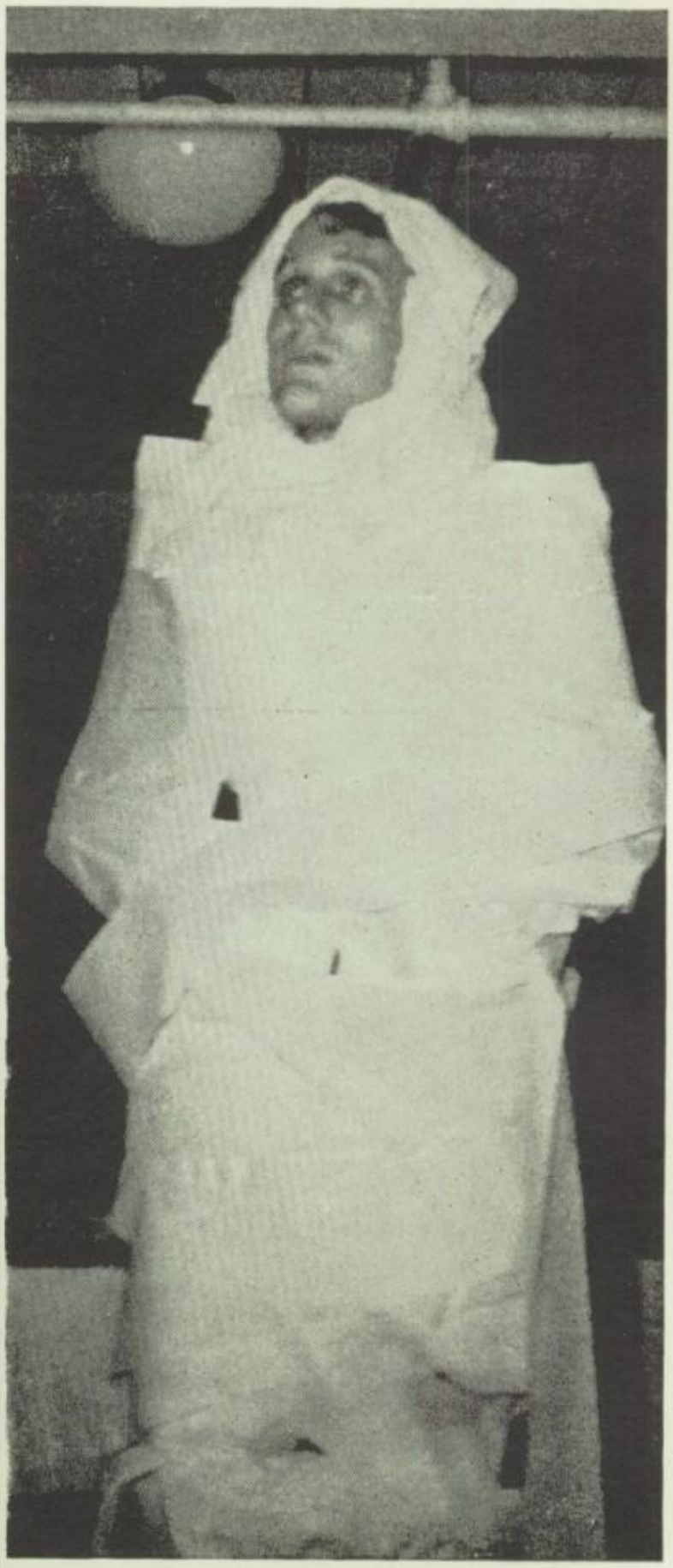

Mr. Hough seemed to be all wrapped up in his work.

"O.K., back to the dance floor with the other couples!"

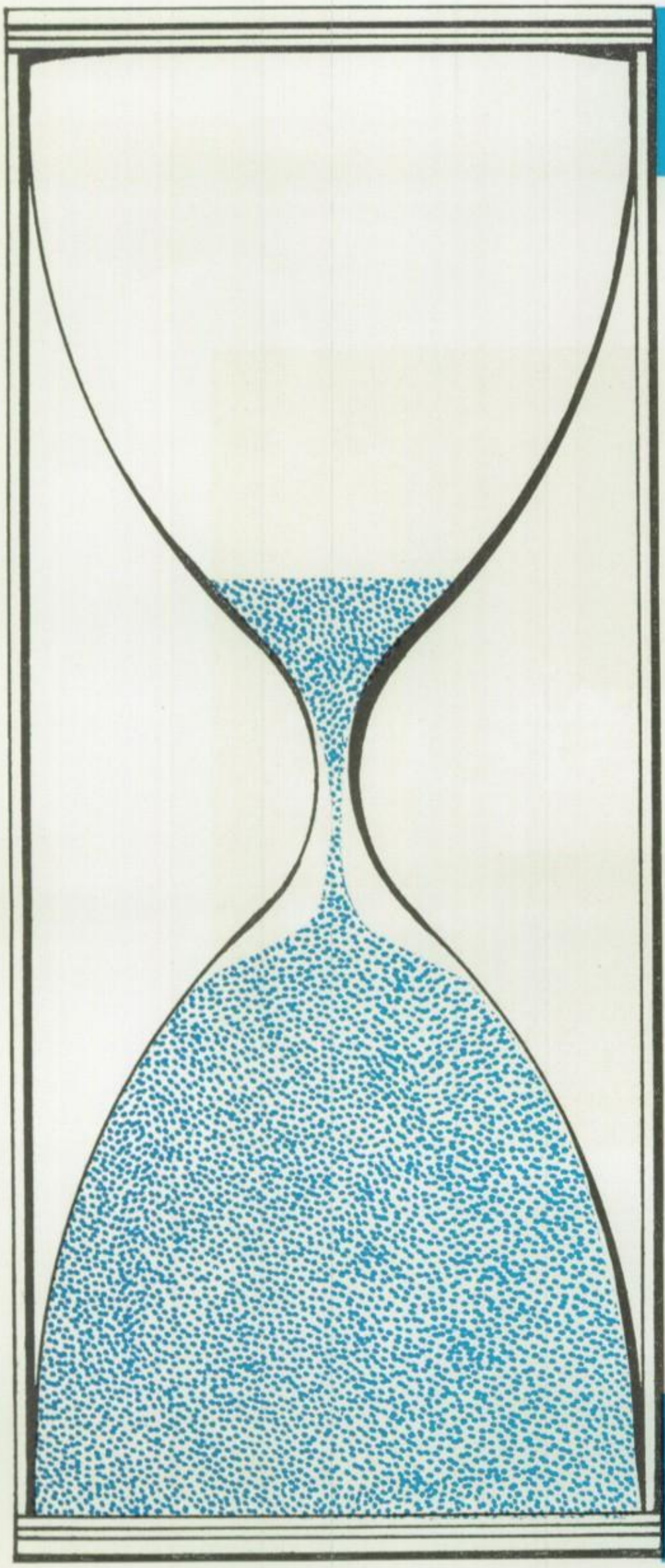

BARRICINI

Advertising

Debbie Michels

Bakersfield's oldest jewelry store, **Wickersham Jewelers,** 1531 19th Street, specializes in fine china, silver and jewelry. Outstanding gifts for all occasions can be found among the wide selection. Leslie Vasquez and Mike Whitmer are being shown one of the many beautiful silver dishes on display at Wickershams.

Liz Shaw, Gail Turner, and Nasim Golzar inspect an oil painting from **Ray Geers Photographers,** 1661 Chester Ave. Geers with 33 years of experience excels in expert portraits for every occasion.

Rita Graziano, Fred Guthrie, Meta Trout and Dave Johnson enjoy a pleasant evening bowling at the **Westchester Bowl,** 1819 30th Street. For refreshment after a game there is also an adjacent coffee shop.

Hazel Moberg Dress Shop

Fashions for the Co-ed and Career girl

314 Chester Ave. FA 7-7159

Oaklane Shoe Repair

Shoe repairing for the whole family

Oak and Chester Lane 324-2912

Three-Way Chevrolet, 22nd and Chester Ave., offers a wide variety of automobiles ranging from 1967 Chevrolets to high quality used cars. Dale Barker and Charmen Weidenbach examine one of the latest models.

High quality home furnishings in every style can be found at **Davies Interior,** 2815 F Street. Debby Brown and Sharon Davies relax in one of the beautiful living-room ensembles.

American Jewelry Co.

Diamond Specialists

20th and Eye Streets 325-5023

Compliments of

Fikes Finer Foods

2100 19th Street

Marco Bruschi, Jack Barker, and Bruce Jones test their musical ability on a variety of instruments at **Gutchers Music Store,** 2018 Chester. Gutchers carries in-

Joyce Allen, Jane Steele, and Lynn Cadwallader admire one of the many attractive dresses at the **French Shop,** 1820 Baker Street. The French Shop specializes in apparel for the fashionable woman.

Kim Wright, Bonnie Ackerman and Ollie Benham listen carefully as Mr. Barker explains a life insurance policy. **Don Barker Agency,** 420 Truxton Ave., is the local distributor for Occidental Life Insurance.

Leo Tobias Westchester Pharmacy

Prescriptions promptly and accurately filled

2600 F Street 327-5566

Glamour by Franz

Individual Hair Styling

1901 Truxton Ave. 325-6556

Ted Brown's

Artists Materials—Office Supplies—Stationery

507 Chester Ave. FA 7-5305

Dewars Candy Shop

Homemade candy and ice cream

1120 Eye Street FA 2-0933

Wayne's Dairy

Serving Kern County Dairy Products

Bakersfield, California

Compliments of

Daylite Market

207 Monterey FA 4-6547

Annette Antonaros, Lynn Allen and Susan Amundsen admire the large selection of rings found at **Roger's Jewelry,** 1440 19th Street. Roger's offers a wide selection of jewelry as well as small electrical appliances.

Comfort and expert craftsmanship are two of the distinctive features observed by Barbara Van Zandt and Debbie Michels in the fine furniture sold by **McCart and Bultman's,** on 18th St.

Mike Meagher, Patti Battistoni, Janis Shanahan, and John Martin, listen to the excellent quality of the stereo sets found at **Witham's Radio and Appliance Store,** 19th and G Streets.

Rob Atchison, Floy Blair, Cindy Fanucchi, and Dave Stiles look over the selections at **Bill Lee's Bamboo Chopsticks.** Bill Lee's offers a wide variety of Oriental dishes prepared in the traditional manner.

Senior Activities Index

AAL, ROBIN ELIZABETH: Art Club 10, 11, 12; Student Council 10, 11, 12; Y.F.C. 10; Y.M.C.A. 10, 11, Vice President.

ABBOTT, PHYLLIS V.: Class Council 10, 11, 12; Swim Team 11, 12; Focus Club 12.

ALEXANDER, DONNA J.: F.H.A. 12.

ALLEN, JOYCE D.: Class Council 10, 11, 12; N.F.L. 9, 10; Quill & Scroll 11, 12; I.R.C. 11, 12; Oracle Staff 11, 12.

ALLEN, PATRICIA LYNN: S.R.A. 11, 12; Freshman treasurer; Modern Dance 10, 11, 12; Class Council 9, 10; Executive Board 11, 12; Apprentice Song Leader 11.

ALLEN, VICKIE LYNN:

AMENT, PAUL C.: C.S.F. 9, 10, 11, 12.

AMES, SHIRLEY MARLENE:

AMERINE, MYRON HOWARD:

AMUNDSEN, SUSAN BETSY: Modern Dance 10, 11, 12; S.R.A. 12; Student Council 12; Varsity Song Leader 12.

ANDERSON, CHARLES BOYD: Council Representative 9; Deca 11; Deca 12 President.

ANDERSON, DAVID WAYNE:

ANDERSON, GRIFFIN LON:

ANDERSON, FRANCES: Aquanettes 9, 10, 11, 12; Swim Team 9, 10; Class Council 10, 11, 12.

ANDERSON, JUNE LYNN: Drill Team 10, 11; F.B.L.A. 12; Clerical Assistant 11, 12.

ANDRADE, RICHARD P.: Los Amigos 12.

ANTHONY, DARRYL ALAN: Senior Council 12; Carver Club 12; Track 9, 10, 11, 12; Basketball 9, 12.

ANTHONY, ORLETTE EVON:

ANTONAROS, ANNETTE ANN: S.R.A. 12; Valkyries 10, 11, 12; Oracle Staff 12; Class Council 9, 10, 11; Aquanettes 10, 11, 12; Executive Board 2; Varsity Yell Leader 12; Forensics 9.

ATCHISON, ROB ERIC: Swim Team 9, 10, 11, 12; Class Council 9, 10, 11, 12; President 10; C.S.F. 9, President; Executive Board 10, 12, President 12, S.R.A. 9; Boys' Service 10, 11, 12.

AWANA, CHERYL L.:

BANDUCCI, CINDY ANN: French 12.

BALFANZ, VICKI LOUISE: Art Club 11; Y.F.C. 10, 11, 12; Y.M.C.A. 9, 10, 11, 12; Hi Y Council 10, 12; Campus Affairs 11.

BARKER, DALE: Danny Driller 12; Thespians 10, 11, 12; Boys' Service 11, 12; Student Council 11, 12; S.R.A. 12; Oracle 12; Executive Board 12 Forensics 9; Student Government 12; C.S.F. 11.

BARNES, GAIL HELEN: Y.M.C.A. 9, 10, President 10 Junior Class Council 11; Senior Class Council 12; Junior Farmers 12; S.R.A. 11.

BARNES, LELAND DAVID:

BARRETT, PAT WARREN: Circle B 9, 10; Block B 11, 12 Football; Baseball Circle B 9, 10; Block B 11, 12; Basketball Circle B 9, 10; Key Club 11, 12; Circle B Treasurer.

BARRIOS, RACHEL:

BARRON, JUDY ANN: Clerical Assistant 12.

BATES, SUSAN LOUISE: S.R.A. 10; C.S.F. 10, 11, 12; Y.F.C. 11, 12; Class Council 11, 12.

BEALE, JOHN CHARLES:

BEASLEY, GLENDA J.: Carver Club 11; F.H.A. 12; Teen Teachers 12.

BEILBY, THEODORE LEE: Band 11; Chess Club 10, 11.

BERG, JANICE ELLEN: Science Club 11, 12; Secretary 12; Class Council 12; Blue and White 12.

BARNARD, C. KENT: Class Council 11; Concert Choir 10, 11, 12; Madrigal Singers 11, 12; I.S.C. 10; C.S.F. 10, 11, 12.

BERUMEN, RUBEN: Cross-Country 9; Football 10; Track 9, 10; Circle B 9, 10; Block B. 10, 11, 12.

BERRY, LEIGH ALISON:

BIGGAR, BROOKES LOUISE: Art Club 9, 10, 11, 12; I.S.C. 10; Biology 11; Class Council 11, 12; Oracle 11, 12, Assistant Editor; Publicity Commission 12; French Club 12.

BIGGAR, BRUCE M.: Student Council 10, 11, 12; Biology Club 10; C.S.F. 10, 12, President 12.

BIGGAR, STUART FRICK: C.S.F. 10, 11, 12; Science Club 10, 11, 12; Biology Club 10, 11, President; Electronics Club 11, 12.

BIRKS, DENNIS WAYNE:

BIZZELL, JANICE GAY: Drill Team 10, 11.

BLAKE, GERRY ORRIN:

BONE, CLAUDIA J.: Art Club 9, 10, 11, 12.

BOUCHER, PEGGY ANNE: C.S.F. 9, 10, 11, 12; F.H.A. 10, 11, 12, President 12; Organizations Commission 12.

BOWERS, ALYCIA YVONNE: Carver Club 10, 11, 12; Clerical Assistant 11, 12.

BOWERY, BOB E.:

BOWLING, PATRICIA LYNN: Advanced Girls' Glee 11, 12.

BOYD, BRENDA JOY: Hostess Club 11, 12, President 12; Class Council 12.

BOYD, MICHELE LOUISE:

BRADLEY, BILL LUTHER: Track 11.

BRADSHAW, SHRYL LYNN: Future Teachers 10; G.A.A. 10, Secretary; Clerical Assistant.

BREWER, VICTORIA ANNE: Band 9, 10, 11, 12; Class Council 9, 10, 11.

BRIDGES, BERYL GAYE:

BRIGHT, PAMELA: Future Teachers 11.

BROCK, LORI: Modern Dance Club 10, 11, 12, Secretary 12; S.R.A. 10, 11, 12; I.R.C. 10, 11, 12, Vice President 12; Class Council 9, 10, 11, 12; Valkyries 10, 11, 12; N.F.L. 9; Apprentice Yell Leader 11; Varsity Yell Leader 12.

BROWN, DEBORAH MARIE: Drill Team 10, 11, 12.

BROWN, LANA JEANNE: Drill Team 10, 11, 12; Art Club 10.

BROWN, LINDA GAIL:

BROWN, RONALD GENE: F.F.A. 9, 10, 11, 12, Secretary 12.

BROWN, RUDOLPH: Football 10; Basketball 9, 10; Baseball 9, 10, 11; Circle B 11; Block B 12.

BULTMAN, KAY LORAINE: Class Council 9, 10, 11, 12; Valkyries 10, 11, 12, Treasurer 11; Modern Dance 10, 11, 12; I.R.C. 11, 12; S.R.A. 12; C.S.F. 10; Foreign Exchange Student Commission 11.

BURR, JEANIE D.: Aquanettes 9, 10, 11, 12, Treasurer; Valkyries 11, 12, Secretary; S.R.A. 9; Class Council 9, 10, 11, 12; Executive Board 10.

BURRELL, SHARRON ANN: Carver Club 11, 12; Drill Team 10, 11, 12; Class Council 9, 10, 11.

BURRIS, NORMA JEAN: Drill Team 11, 12; Carver Club 12.

BURTON, KATHLEEN R.:

BUSBY, JANET BAINELLE: Modern Dance 10, 11, 12; Class Council 12; Y.M.C.A. 9, 11, 12.

BUTTS, JANICE LYNN: Teen Teachers 10, 12.

Senior Activities Index

BROOME, KRISTIN MARLENE: S.R.A. 10; Class Council 10, 11, 12; Dance Club 10, 11, 12; Campus Affairs 11.

BURNS, JOHN J.: Track 9, 10; Football 10; Y.M.C.A. 12.

CADWALLADER, LYNN J.: Orchestra 9, 10; Medical Careers Club 10; Valkyries 10, 11, 12, Vice President 10; I.R.C. 11, 12; C.S.F. 11, 12; Class Council 9, 10, 11, 12.

CALDWELL, PETER BILL:

CALDWELL, THERESA MARIE: Class Council 12.

CARPENTER, RANDY W.: Basketball 9; Football 10; Track 10.

CARR, RANDI L.: Aquanettes 10, 11; Class Council 10, 11, 12; Comm. Rallies and Assistant 12; Gov. Sem. 12; S.R.A. 12.

CARRILLO, LEO G.: Football 10, 12; Basketball 10, 12.

CARTER, CRAIG M.:

CARTER, EMILY D.: Drill Team 10, 11.

CASTILLO, CONNIE: Los Amigos 12; Clerical Assistant 12.

CASTILLO, EVELYN:

CASTRO, RACHEL: Los Amigos 11, 12.

CERBANTEZ, ADELE SUSAN: Tennis Team 9, 10, 11, 12; F.H.A. 9; Los Amigos 12.

CERVANTES, LOUIE I.: Baseball 9, 10, 12; Football 9, 12; Circle "B" 9, 10, 11, 12; Class Council 9.

CHAN, SARA MAE: Les Dons Vivants 12, President; Class Council 10, 11, 12, Treasurer, Rep-at-Large; Oriental Club 9, 12, Secretary, Vice President; Medical Careers 9; I.S.C. 9, 10; Foreign Exchange Committee 11; Biology Club 10, Secretary; C.S.F. 10, 11, Historian; Finalist Girls' State.

CHAPMAN, ANN E.: C.S.F. 9, 10, 11, 12; Chamber Singers 9; Advanced Glee 9; Concert Choir 10, 11; Madrigals 10, 11; I.S.C. 10; Science Club 11; Modern Dance 10, 11, 12; Kern Honor Choir 9, 10, 11.

CHAVEZ, RONALD: Football 11, 12; Los Amigos 11, 12, President.

CHECKLENIS, ELIZABETH ANN: Class Council 9, 10, 12; Art Club 12.

CHOW, JAMES BING: C.S.F. 9; Oriental Club 9, 10, 11, 12.

CLARK, DAVID NELSON:

CLARK, JOHN ALDEN: A.V. 9, 10.

COLLINS, SHIRLEY ANN: Teen Teachers 10, 11, 12, Secretary; I.R.C. 10, 11, 12; Class Council 11, 12; Y.W.C.A. 10, 11, 12, Secretary; Tennis Team 9.

COMBS, MARILYN LOUISE: Future Teachers 10, 11, 12; Art Club 12; Driller Band 9, 11, 12; Senior Class Council 12.

COMPAGNONI, LESLYN ANN: F.B.L.A. 11, 12.

CONDIT, BEVERLY ANN: Future Teachers 10, 11, 12; C.S.F. 10, 11, 12; Class Council 11, 12.

COOK, CARMEN CLAUDETTE: F.H.A. 11, Publicity Chairman; Science Club 11; F.B.L.A. 11, 12; Decca 10.

COOPER, CATHY L.: Swim Team 9, 10, 11, 12; Class Council 9.

COVIELLO, DONNA JANE: Maverick Club 10, 11, 12, Secretary; Future Farmer Ettas 11, 12, Vice President, President.

COX, GLORIA:

COX, KERRY LYNN: Opus I 12.

CULP, DORA M.: Teen Teachers 10, 11, 12, President; Focus 12; F.H.A. 10; Organization Commission 12; Messengers 9.

CULP, NORA FAYE: F.H.A. 10; Chess Club 12; Biology 12; Teen Teachers 10, 11, 12.

CUMMINGS, EARLENE: "Y" 10, 11, 12, Treasurer, Sergeant-at-Arms, Vice President; Class Council 9, 10, 11, 12; S.R.A. 10, 12; I.R.C. 11.

CYRUS, MARY LEE: F.B.L.A. 11, 12.

DALBY, SUSAN ANN: Class Council.

DANIEL, MARIE LOUISE:

DANIELS, CHARLES L.: Circle B 9, 10, 11; Freshman Class Council Representative; Y.F.C. 9, 10, 11.

DAVIES, SHARON LEE: Y.M.C.A. 9, 10; Secretary.

DEGRATE, MARILYN FAYE: Drill Team 9, 10, 11; Hostess 10, 11, 12, Senior Rep.; Service Club 12; Senior Council 12.

DELAROSA, ESPERANSA: Focus 10; Los Amigos 10; I.R.C. 10, 11, 12; I.S.C. 10; Campus Affairs 10; Clerical Assistant 9.

DENIO, BRENDA YVONNE: Band 9, 10, 11, 12; Biology Club 10, 11, 12, Vice President; Swim Team 9, 10, 11, 12; Opus I 12; Aquanettes 9.

DIAZ, SHIRLEY LOUISE: N.F.L. 9, 10, 11, 12, Publicity Chairman; Hostess Club 10, 11; Class Council 11, 12, Class Representative.

DILLINGHAM, LINDA ANN: F.H.A. 10, 11, 12, Treasurer; Teen Teachers 11, 12; C.S.F. 9.

DIXON, CAROL ANN:

DOUGLAS, CAROLYN SYLVIA:

DUFFEL, MARY JOSEPHINE: Art Club 9; Hostess Club 10; Flower Girl 11; F.B.L.A. 12; Senior Class Council 12.

DYER, GAYLE LOUISE: Junior Farmers 11, 12.

DYKES, PAMELA LANE: Aquanettes 9, 10, 11, 12; S.R.A. 10, 11, 12; I.R.C. 10, 11; Valkyries 10, 11, 12; Apprentice Yell 11; Varsity Yell 12; French Club 12; Talawanda Y 9, 10, 11, 12, Secretary, Treasurer; C.F.S. 9, 10, 11, 12; Circle B. Princess 9; Foreign Exchange Nominee 11; A.F.S. Commission 11; Forensics N.F.L. 9.

EASLEY, EILEEN MICHELE: Y.M.C.A. 10, 11, Representative, Treasurer 10, 11; Class Council 10, 11, 12; Art Club 11, 12.

EASTWOOD, MELVA LEE: S.R.A. 10; Class Council 9, 10, 11, 12; Y.M.C.A. 10, 11, 12; Welfare and Safety Commission 12.

EDDINGON, DORETTA JANE: Concert Choir 11, 12; Madrigals 11, 12; Chamber Singers 10; Advanced Glee 10.

ELY, ANNA MARIE: Art Club 12.

ENG, BETTY: Oriental Club 9, 10, 11, 12, Vice President, Att. Secretary; Student Council 9, 10, 11, 12; C.S.F. 9, 10, 11; I.S.C. 10; Teen Teachers 10; French Club 12.

ENG, LINDA M.: Class Council 12; Oriental Club 9, 10, 11, 12; French Club 12.

EVANS, JO ANNE: Advanced Girls' Glee 9, 10, 11, Vice President.

EVANS, RENEE: Class Council 10, 12; F.B.L.A. 12; Modern Dance 12.

EVENSON, SANDRA FAYE: Class Council 9, 12; Swim Team 9, 10, 11, 12; Youth for Christ 9, 12.

FARISS, DONNA KAY: Student Council 9, 10, 12, Member-at-Large; Tri Hi Y 10, 11, 12.

FAWCETT, BONNIE CHARLOTTE:

FELTUS, ELLEN LORRAINE: A.G.G. 9, 10, 11, 12.

FENTON, CHARLI ANTOINETTE: Council Representative 9, 10, 11; Y.M.C.A. 11, 12.

FIELD, LYNETTE S.: C.S.F. 9; F.B.L.A. 11, 12.

FINLEY, JEAN L.: Biology Club 10; Science Club 11, Historian; C.S.G. 10, 11, 12, Secretary; Quill and Scroll 10, 11; Oracle 11, 12, Editor; Executive Board 12.

FINLINSON, H. ANN: Medical Careers Club 9, 10, Treasurer; Orchestra 9, 10; Student Council 10, 11, 12; C.S.F. 10, 11, 12; Oracle 10.

Senior Activities Index

FLORES, TERRY: Drill Team 9, 10, 11, 12.

FORMAN, VICKI LYNN: Future Teachers 10; Campus Life 10, 11, 12; OOKu-Hi-Tri-Hi-Y 10, 11, 12; Class Council 10, 11, 12; Candy Stripes 10, 11.

FOSS, NANCY EILEEN:

FOSS, STEVE L.: Circle B 10, 11, 12; Senior Vice President 12.

FOSTER, MARY LOU: Advanced Girls' Glee 10, 11.

FRANCO, VERA:

FRANK, RUSS D.: Art Club 9, 11; Football B Res. J.V. 9, 10; Class Council 9, 11; N.A.S. 9, 10, 11, 12.

FRANKLIN, DONNA:

FREEMAN, PHILLIP MICHAEL: Circle "B" 9, 10, 11, 12.

FRIEDRICHSEN, CATHY ANN: Hostess Club 11, 12, Treasurer; French Club 12; Art Club 9; Panda Kii Y, Y.M.C.A. 9; Amitie Y Y.M.C.A. 10, 11.

FUNK, ROBERT ARNOLD: Band 9, 10, 11, 12, Sergeant-at-Arms; Pep Band 10, 11, 12.

FUSSEL, DAVID CHARLES: Class Council 11, 12.

GAMBLE, TERRY LEE: Clerical Assistant 9, 12.

GARDNER, JEANNIE FAY: Clerical Assistant 12; F.H.A. 12.

GARLOW, VIRGINIA MAE: Messengers 9; Junior Council 11.

GEE, PANSY P.: Chinese Club 9, 10, 11, 12; Student Council 9, 10, 11, 12; French Club 12.

GEE, PAULINE C.: Oriental Students Club 9, 10, 11, 12; Biology Club 11, 12; Class Council 11; Senior Class Council 12; Oracle 12; A.F.S. 11.

GIFFORD, RONALD RENE: Football J.V. 9; Wrestling 9; Student Architectural Association; Chess Club 12.

GILLAND, JAN KAY: Class Council 9, 11, 12, Representative; Campus Affairs 11; F.B.L.A. 12; D-Kii-Hi-Tri-Hi Y 11, 12, Chaplain; Noani-Tehani-Tri-Hi-Y 11, Chaplain; Y.F.C. 10.

GLENN, SHELIA LAVERNE: Class Council 11, 12; Future Teachers 11.

GLOVER, SHARON C.: F.H.A. 11, 12; I.R.C. 11, 12.

GLOVER, WILLIAM H.: N.F.L. 9; Tennis Team 10, 12.

GO, WILLIAM R.: Chinese Club 9, 10, 11; Boys' Interracial Con. 9; Forensics 9; Campus Affairs 10; Freshman Class Council 9.

GOIN, SUSAN ELLEN:

GOINS, ANN MARIA:

GONZALES, CECELIA: Los Amigos 10, Drillerettes 10, 11, 12.

GONALES, EDWARD ALFRED JR.: Visual Service 9, 10; Boys' Service 11, 12; Class Council 12.

GOODMAN, CAROLE ANN: F.B.L.A. 12; Class Council 12.

GOUGH, CHERYL A.: Swim Team 11, 12; Senior Class Representative 12.

GOULD, LINDA: Modern Dance 10, 11, 12; Y.M.C.A. 10; Class Council 10, 12; F.H.A. 12.

GRAHAM, MARJORIE ANN: Teen Teachers 10, 11.

GRAINGER, KATHLEEN COREASE: Class Council 9, Vice President; Valkyries 12, Vice President; Football Carnival Queen 12.

GRAY, PAT ANN: Teen Teachers 10, 11.

GRIFFIN, MELINDA SCOTT: Y.M.C.A. 9, 10, 11; Art Club 12; Class Council 9, 10.

GRIFFIN, NANCY ANN: Class Council 9, 10, 11, 12; S.R.A. 11, 12; Apprentice Yell 11; Varsity Yell 12; Aquanettes 10, 11, 12, Historian.

GUELDNER, LAURE LOUISE: O Ki Y Aleta Y 9, 10, 11; Class Council 11, 12; F.B.L.A. 12; Red Cross 12.

GUERRERO, DOLORES DIANE: Los Amigos 9; Drill Team 10, 11, 12.

GUZMAN, LEONARD: Baseball 9, 11, 12; Basketball 9, 10, 11; Football 9, 10, 11.

HABERMAN, MARGARET MARIE: F.B.L.A. 11, 12, Vice President; O-Kii-Hi-Tri-Hi-Y 10 11, 12, Secretary, Vice President; Class Council 11, 12.

HACKING, CATHY MARIE: Orchestra 9, 10, 11, 12, Librarian; Modern Dance Club 10, 11, 12.

HAILEY, RONALD D.: Chess Club 11, 12; Carver Club 12; Boys' Chorus 12, pianist.

HALL, ANDREW MICHAEL: Medical 10; Oracle 11, 12, Sports Editor; Quill and Scroll 11, 12.

HAND, DAVID CLAYTON:

HANFORD, BONNIE JEANNE: Class Council 9, 10, 11, 12; Talawanda Y 11, President; Student Government 12, Historian.

HANSEN, PATRICIA MARGARET: Art Club 9; Swimming 9, 10, 11, 12; O-Kii-Hi-Tri-Hi-Y 11, 12; Class Council 10, 11, 12; Campus Life 10, 11; French Club 12, Treasurer.

HARRIS, DONALD R.: Track 10, 11, 12.

HARRIS, JIMMY I.: Carver Club 9; Baseball 9.

HARVILLE, RICK GADLAND: Football 9, 10, 11.

HARTHORN, MERRILY NELL: Orchestra 10, 11.

HATCHER, SHARON KAY: Drill Team 10.

HAY, DICK R.: Boys' Service Club 11, 12.

HEISEY, SALLY LOUISE: French Club 12; Orchestra 9, 12; Student Council 9, 12.

HEIMINGWAY, DENNIS P.: Track 9, 10, 11, 12.

HENDRIX, ALBERTA LAVAUGHN: Modern Dance 10, 11, 12; Carver Club 11, 12.

HENRY, GREGORY O'NEAL: Class Council 9; Carver Club 10.

HENRY, JIMMY LEE: Carver Club 12; Class Council 9, 10, 11; Wrestling 11; Track 9, 10.

HERRERA, JOHNNY C.:

HERRERA, KARL R.: Football 9, 10; Wrestling 9, 10, 11, 12; Track 9, 10; Circle B 11; Block B 12.

HILL, DIANE ELIZABETH: Aquanettes 11, 12, Secretary; Class Council 11, 12; S.R.A. 12; Dottie Driller 12; Valkyries 11, 12; D.E.C.A. Sweetheart 11.

HINMON, MARY ELLA: Modern Dance 10, 11, 12.

HODGE, LARRY DAVID:

HOFFMAN, MIKE WAYNE: Band 10, 11, 12; Track 9, 10, 11, 12; F.F.A. 11, 12; Football 9, 10; Basketball 9.

HOFFMAN, WILLIAM H.: Class Council 9.

HOLIWELL, DAMON DURYEA: Art Club 12.

HOLT, VICKI D.: Drill Team 10.

HOMME, LEIF W.:

HOPKIN, JANET ELIZABETH: Concert Choir 10, 11, 12; Madrigals 11, 12; Teen Teachers 11, 12; Class Council 12.

HOPKINS, MAE LOYCE: I.R.C. 11, 12.

HORNUNG, RICHARD PAUL.:

HOWARD, BILLY W.: Football 10.

HOWARD, EUGENE: Boys' Chorus 9, 10, 11, 12; Concert Choir 9, 10, 11.

Senior Activities Index

HOWELL, DEBBIE: Art Club 12; Thespians 9; Class Council 11, 12.

HSU, EVELENT: Oriental 10, 11, 12; Opus I 10, 11, President; Advanced Glee Choir 12; Orchestra 12; French Club 12.

HUEY, GENE WAN: C.S.F. 9, 10, 12; Chess Club 10; Science Club 12.

HUGHES, CHRISTIANE KAY: Aquanettes 9, 10, 11, 12; Valkyries 10, 11, 12; Class Council 10, 11, 12; S.R.A. 11; Welfare and Safety Commission 12; Secretary 12.

HUGHES, PATTI E.: Messengers 9; Clerical Assistant 10, 11, 12; F.B.L.A. 12.

HUGHES, RICHARD DALE: Band 9, 10; Cross-Country 11; Wrestling 9.

HULSY, JIM R.: Band 9, 10, 11, 12; Leftenent 9; First Chair 12; Pep Band 10, 11, 12; Opus I 12; C.S.F. 10, 12.

HUMPHREY, BETTY MURLE: Drill Team 10, 11, 12; Sergeant 12.

HUNTER, BRUCE CONRAD: Concert Choir 10, 11, 12; Madrigals 11, 12; Troubadours 9, 10.

HYATT, CARLA MARIE: F.B.L.A. 11, 12, Treasurer 12.

IACOPETTI, ROBERT VICTOR: Football 9, 10; Basketball 9; S.A.A. 11.

JACKSON, PATRICIA ANN: Carver Club 11, 12; Teen Teachers 10, 11, 12, Treasurer.

JACOBS, RICHARD DOUGLAS: B Res. Football 9; Circle B Club 9, 11, 12; Wrestling 9.

JAIME, ALICE: Los Amigos 12; Class Representative 9; Drill Team 10, 11; Messengers 9.

JAMES, CHAS D.:

JELMINI, CLAUDIA: Band 9, 10, 11, 12; Orchestra 12; Aquanettes 10, 11, 12; Valkyries 10, 11, 12; Class Council 10, 11, 12; Safety and Welfare Commission 11, 12.

JENKINS, SANDRA LYNN: Art Club 10; Class Council 11, 12; Student Architectural Campus Affairs 11, 12; Modern Dance 10, 11, 12.

JIMENEZ, DOMINGO:

JOHNSON, BERNARD JR.:

JOHNSON, JOHN ANTHONY: Honor Choir 9, 10, 11, 12; Football 9, 10; Baseball 10.

JOHNSON, MARGARET ELOISE: Forensics 9, 10.

JOHNSON, MARK:

JOHNSON, RALPH WINSTON: Football 10, 11, 12; Basketball 9, 10; Track 9.

JONAS, NANCY ELLEN: Girls' Service Club 11, 12; Drill Team 10, 11, 12.

JONES, DAVID C.: Wrestling 9; Boys' Choir 11.

JONES, DONALEE: Modern Dance 10, 11, 12; Advanced Glee 9, 10; Chamber Singers 10.

JONES, HENRY AUTHUR: Carver Club 12; Art Club 9.

JONES, LINDA DARLENE: Drill Team 10, 11, 12; S.A.A. 11, 12.

JONES, SHELTON RAY:

JOSLIN, DOUG W: Junior Council.

JOST, GLENN MARTIN: Football 9, 10; Baseball 9, 10; Basketball 9; Circle B. Baseball 9, 10.

JUNG, JOHNSON: C.S.F. 9, 10, 11, 12; Oriental Club 9, 10, 11, 12; N.F.L. 10, 11, Representative; Chess Club 10, 11, 12, President; Biology Club 10, 11; I.S.C. 10; Class Council.

KEARNEY, ROBERT L.: Art Club 12.

KEMP, ROOSEVELT JR.:

KEOWN, PAMELA KAY: Drill Team 10, 11, 12.

KIMBRELL, GARY C.: Football 9; Basketball 9; Wrestling 10; Baseball 9, 10.

KOWBEL, RICK PAUL: Y.M.C.A. 12; Senior Council 12, Representative.

KUHNS, ERNEST HOWARD: Chess Club 9, 10, 11; Wrestling 10, 11, 12.

LACKEY, LEROY ALLAN:

LAFAVE, KEN TAYLOR: Football 10, 11, 12; Baseball 10.

LAKE, MIKE: Circle B 9, 10, 11, 12; Football 9, 10; Baseball 9, 10; Class Council 10.

LASATER, BEVERLY SUE: Y.M.C.A. 10, 11, 12; Photography Club 10; Future Business Leaders 12; Class Council 12.

LEEK, DAVID WILLIAM: Drama 9, 10, 11, 12, President.

LEIJA, FRANCISCO:

LERDAHL, LIZBETH LANE: Teen Teachers 10, 11, 12; Class Council 11, 12; French Club 12, Vice President; Foreign Exchange Committee 11.

LEVY, JUDY LEE: Thespians 12; Student Council 12.

LEWIS, LUCY: Aquanettes 9, 10, 11, 12; Student Council 9, 10; Biology Club 12.

LINGO, THOMAS C.: Football 9, 10, 11, 12; Swimming 9, 10, 11, 12; Key Club 10, 11, 12; Circle B 9, 10, 11; Block B 11, 12.

LITTLE, GUS P.: Football 9, 10; Wrestling 9.

LITTLES, ALVIN L.: Band 9, 10, 11, 12; Pep Band 10, 11, 12; Carver Club 11, 12.

LOGAN, DWIGHT KARL: Football 9, 10; Wrestling 9.

LONG, GAIL EVELYN: Teen Teachers 10, 11, 12; Class Council Rep. 12.

LONGEST, CHARLES HAROLD: Football 9, 10; Band 10; Wrestling 10; Swimming 10.

LOVEJOY, PHYLLIS L.: Advanced Girls' Glee 10, 11, 12.

LUERA, HOPE TERRY: Los Amigos 12, Committee Member.

LUERA, JOE:

MACHADO, LINDA KAYE: Aquanettes 9, 12; Valkyries 11, 12; Class Council 12, Publicity Chairman; S.R.A. 10; Publicity Committee 11; C.S.F. 11; Y.M.C.A. 9, 12, Treasurer.

MADDEN, ALLEN WAYNE:

MAHONEY, DOUG:

MALLONEE, MIKE C.: C.S.F. 9, 10, 11; Biology Club 10; Opus I 9.

MANNING, FRANK ERNEST: Football 9, 10; Basketball 9.

MARIER, LAURI JEAN: S.R.A. 10, 11; Class Council 9, 10, 11; Publicity Committee 11.

MARTINEZ, ANDREW RICHARD: Los Amigos 9, 10, 11; Pep Band 9; Chess Club 9.

MARTINEZ, PHYLLIS ANNETTE: Drill Team 10, 11, 12, Drill Sergeant; Los Amigos 11, 12, Historian; F.B.L.A. 11.

MARTIN, NANCY DEBORAH: Modern Dance Club 10, 11, 12, President; S.R.A. 11; C.S.F. 10B, 11A, 12A, Historian; I.R.C. 11, 12; Thespians 10, 11, 12, Secretary; Class Council 11, 12; Committee of Cultural Activities 12.

MARTINEZ, MARIO ANTHONY: Football "C" 9, 10; Wrestling 9, 10, 11; Track "C" 9, 10.

MARTINI, SANDY YVONNE: Drill Team 10, 11, 12; Hostess Club 12.

MATLOCK, ERIC WENDELL: Football 9, 10, 11; Baseball 9; Track 10, 11; Basketball 10.

MAXWELL, LAURIE M.: Aquanettes 9, 10, 11, 12, President.

MAYFIELD, PATRICIA ANN: S.R.A. 10; Class Council 9, 10, 11, 12; Safety and Welfare Committee 12.

Senior Activities Index

McBURNIE, RICHARD GLENN: C.S.F. 9, 10, 11, 12; Class Council 10, 12; Swimming 10.

McCUEN, MARTHA LOUISE: National Forensic League 9; Class Council 9, 10, 11, 12; Committee of Welfare and Safety 12; Valkyries 10, 11, 12, Historian; Modern Dance Club 10, 11, 12, Treasurer; Y.M.C.A. 9, 10, 11, President.

McDONALD, SUZANNE: Focus Club 9.

McDONALD, TERESA LORRAINE: Modern Dance Club 11, 12.

McGRATH, DEBORAH M.: Future Homemakers 11.

McKENZIE, DIANE LEE: Tahiki-Tri-Hi-Y 9, 10.

McMASTERS, MIKE DEANE: Football 9, 12; Baseball 11, 12.

McWHORTER, BELINDA MARIE: Art Club 12; Class Council 9, 10.

MEAGHER, MICHAEL EDWARD: Audio Visual 10, 11, 12; Electronics 11.

MENDOZA, ANGELA MARIE: Drill Team 10, 11, 12; Council 9; Messengers 9.

MICHELS, DEBBIE ANN: Class Council 11, 12; Forensics 9, 10, 11, 12, President; Biology Club 11, President, Secretary; Art Club 11; Oracle 11, 12, Business Manager; Foreign Exchange Committee 11; C.S.F. 11, 12, Historian; Quill and Scroll 11, 12, Treasurer; Organizations Commission 12; Executive Board 12; Ikon 12; Finance Commission 12.

MING, PAMELA: Biology Club 10; C.S.F. 9, 10, 11, 12; Class Council 9, 10, 11, 12; Elections Commission 11; Executive Board 11, 12, Jr. Representative; Commission of Organizations 2; I.S.C. 10; I.R.C. 10, 11, 12; Modern Dance Club 10, 11, 12; N.F.L. 10; Oriental Students' Club 9, 10, 11, 12, Treasurer; S.R.A. 10; Valkyries 10, 11, 12.

MISONO, FREDERICK TONEY: Class Council 9, 10, 11, 12; I.R.C. 10, 11, 12, Treasurer; Boys' Service 11, 12, Vice-President; Oriental Club 9, 10, 11, 12, Vice-President; I.S.C. Students Commission 10, 11; Foreign Exchange 10, 11; S.R.A. 12; Executive Board 12, Treasurer; Finance Commission 12, Chairman; Safety and Welfare Commission 12.

MITSCH, STEPHEN WALTER: Biology Club 10, 11, Vice-President, Treasurer; Science Club 11, 12, Vice-President; C.S.F. 9, 10, 11, 12, Treasurer.

MOBLEY, MARCUS:

MONTGOMERY, CARNELL LOUIS: Boys' Chorus 9.

MONTGOMERY, LETA A.: F.F.A. 11, 12.

MOORE, JANICE ENOLIA: Carver Club 12; Class Council 11, Representative; Class Council 9, Representative.

MORRIS, MELINDA LOUISE: Band 9, 12.

MORRISSEY, MIKE:

MUNN, STEVE JAMES: Driller Band 9, 10; DECA 11.

NEWCOMB, AGNES C.: Advanced Glee 9; Concert Choir 10, 11; F.B.L.A. 12.

OCHOA, SAMUEL EDWARD: Football 10, 11; Wrestling 10, 11, 12, Co-Captain; Track 9, 10, 11, 12; Circle B 11; Block B 12; I.R.C. 11.

OSBORN, ROGER LANDES: Swim 9, 12; Circle B 9, 12.

PATTON, PATRICIA ANN: Carver Club 11, 12.

PARKS, DANIEL HOWARD: Football 9; Wrestling 10; Class Council 9, Representative.

PARSONS, MARK R.: Football 9; B Reserve Football 10; Track 9, 10; Boys' Service 12.

PARSONS, THERSA ANN: Modern Dance 10, 11, 12; S.R.A. 10, 12; F.B.L.A. 12; Class Council 9, 10, 11, 12.

PAULSEN, MARK STEVEN: Block B 10, 11, 12; Boys' Service Club 11, 12; Boys' Tennis 9, 10, 11, 12.

PEARSON, DEBORAH SUE: Art Club 12.

PEREZ, ROBERT:

PEREZ, TONY:

PERKINS, LETRICE ADONNA: Modern Dance 10, 11, 12.

POLOYNIS, THEODORA: Class Council 9, 10, 11, 12, Vice-President; Orchestra 9, 12; National Thespians 10, 11, 12; Valkyries 10, 11, 12; Member of Executive 12, Vice-President; Board Girls' State Representative.

PON, EDWIN: Oriental Students Club 9, 0, 11, 12; Attendance Secretary, President; I.S.C. 10; Student Architecture Association 11, 12, Treasurer; Biology Club 10, 11, Vice-President, Treasurer; Chess Club 9; Student Council 11, 12.

POWELL, LARAY: Carver Club 11, 12, Vice-President.

POWERS, JULIE: Aquanettes 9, 10, 11, 12; Class Council 11, 12; C.S.F. 11.

PRATT, JANET: Band 9, 10, 11, 12; Modern Dance 10, 11, 12; C.S.F. 10, 11, 12; Aleeta-Tri-Hi-Y 10, 11, 12, Vice-President.

PRINCE, WILFRED: Band 9, 10, 11, 12; Opus I 12, Treasurer; Pep Band 12.

RAGSDALE, CARL W.: Boys' Choirs 9, 10, 12; Carver Club 12; Football 10; Basketball 10; Track 10.

RAMOS, JULIE: Maverick Club 11, 12; Farmerette 11, 12, President; Drill Team 11, 12.

RANDOUR, HARRY T.: S.A.A. Member 10, 11.

READER, ROBERT J.: Cross-Country 10; Track 10.

REED, MARSHA E.: Teen Teachers 12.

RHOADES, GAIL S.: Band 9, 10, 11, 12; Y.M.C.A. 10, 11, 12, President, Chaplain; Class Council 10, 11, 12; Campus Affairs 10, 11, 12.

RICHARD, BARBARA L.: Carver Club 12; Student Council 12.

RICHARDSON, NOLAN V.: Baseball 9, Basketball 10; Track 10, 11; Circle B Club 10; Football 12.

RICKETT, JOE A.: Football 9, 10, 11, 12; Boys' Service 11, 12, Sergeant-at-Arms; Wrestling 9, 10; Block B 11, 12; Circle B 9, 10; Key Club 12; Student Government 12, Commissioner of Athletics.

RINCON, ERNESTINE: Student Council 12; Biology Club 12; I.R.C. 12.

ROBERTS, KATHY: Advanced Girls' Glee; Concert Choir.

ROBESKY, JIM T.: Key Club 10; Circle B 9; Block B 10, 11, 12; Football 9, 10, 11, 12; Swimming 9, 10, Wrestling 9, 10, 11, 12.

ROCHA, JOANNE M.: National Forensics League 9, 10, 11, 12; Varsity Debate 11, 12; Quill and Scroll 11, 12, President; Opus I 10, 11, 12, Secretary, President; Future Teachers 10, 11, 12; Class Council 9, 11, 12.

ROCHA, JOANNE MARIE: Orchestra 10; C.S.F. 12; Ikon Staff 11, 12.

RODRIGUEZ, MARY: Drill Team 10, 11, 12; Los Amigos 11.

ROGERS, WANDA:

ROSACK, HENRY P.: Football 10; Orchestra 9, 10 11; Class Council 9, 10, 11, 12; N.F.L. 10, 11, 12; Cultural Activities 11; Commission 11; Ikon 11; Quill and Scroll 11, 12.

RYAN, STEVE:

SALAZAR, ROBERT: Stage Shop 12.

SALMON, ORTENCIA: Los Amigos.

SANGUINETTI, JANICE E.: Art Club 9, 10, 11, 12, Freshman Representative, Secretary, Vice-President; Class Council 9, 10, 11, 12; Publicity Commission 10; Foreign Exchange Commission 11; Campus Life Club 10, 11, 12, Publicity Chairman.

SASIA, SUZANNE L.: Concert Choir 11, 12, Historian; Madrigals 12.

SCOTT, DWAIN: Track 9; Cross-Country 11, 12.

Senior Activities Index

SERROS, CAROL: Drill Team 10, 11, 12; Los Amigos 10, 11, 12, Treasurer; Messengers 9.

SEVERSON, DIANE L.: Future Homemakers of America 11, 12, Historian.

SHEPHERD, LINDA: Mixed Chorus 10; B Chorus 9, Accompanist; F.B.L.A. 11, 12; Class Council 9.

SHOTWELL, RONNIE: Carver Club 9.

SIKES, ALFRED: Cross-Country 12.

SINGER, HELEN: Drill Team 10, 11, 12; Hostess Club 12; Foreign Exchange Commission 12.

SKAGGS, GENEVA:

SLAUGHTER, WYLEEN:

SMITH, AVON:

SMITH, SHIRLEY:

SNELL, VICKI: Concert Choir, 10, 11, 12.

SPANGLE, JANIS M.: F.B.L.A. 12, Historian; Y.M.C.A. 9, 10.

SPITZ, JILL R.: Y.M.C.A. 11; Art Club 12, Secretary; Student Council 9, 10, 12; Focus Club 12.

SPRENKLE, LEE C.: Drill Team 10, 11; Science Club 11; F.B.L.A. 11, 12, President.

STANLEY, PENNY A.: Student Store 10, 11, 12; F.B.L.A. 11, 12; Class Council 11, 12.

STARKS, ANNETTE: Teen Teachers 10, 11, 12; Carver Club 9, 12; Future Homemakers 10; Y.W.C.A. 9, 12.

STEELE, JANE L.: Orchestra 9, 10, 11, 12, Librarian and Secretary; Y.M.C.A. 10, 11, 12, Treasurer; Class Council 9, 10.

STEVENSON, SHARON J.: Drill Team; Art Club 12.

STEWART, BRENDA: Carver Club 11, 12.

STINSON, ELMER: Driller Basketball; Sandab Basketball.

STREET, VEDA:

STRELICH, TINA: Council 11; Y 10, 11, 12.

STUTZMAN, BARBARA A.: Band, 9, 10, 11, 12, Librarian; Campus Affairs 11; Class Council 11, 12; C.S.F. 10, 11, 12; Y 9, 10, 11, 12, Secretary, President; Future Teachers 10, 11, 12, Secretary, Vice President.

SUMLIN, JANET: Advanced Girls' Glee 12.

SUTHERLAND, CLIFTON L.: Chess Club 10, 11, Treasurer; Art Club 9, 12, Sergeant-at-Arms; Thespian 11; Student Council 11, 12; Photography 11, 12.

SWANSON, FREDA:

TAYLOR, DAVID M.:

THURBER, KATHARINE: Future Teachers of America 10, 11, 12, President; Junior Farmers 12; Class Council 11, 12.

TOBIAS, JOSEPHINE ANN: Class Council 10, 11, 12; Modern Dance 10, 11, 12; Valkyries 10, 11, 12; Apprentice Song 1, Varsity Song 12; S.R.A.

TOMLIN, CLAUDETTE: Carver 12; Class Council 10, 11, 12; Teen Teachers 11, 12; Thespians 12.

TOWNSEND, MARSHA ANN: S.R.A.

TUBBS, LOREIGH: Junior Farmers 10, 11; Farmerettes 10, 11, Reporter 11.

TURNER, GAIL DIANE: Class Council 10, 11, 12; Junior Class Secretary; I.R.C. 11, 12; Medical Careers 10, Secretary; C.S.F. 9, 10, 11; N.F.L. 9, 10, 11.

TYSON, LYNDA:

VAN ALSYNE, BETH: Youth for Christ 12.

VAN ECKHOUT, ODETTE: F.B.L.A. 11, 12; Y 11, 12.

VAN HORN, MARIBETH E.: N.F.L. 9; Modern Dance 10, 11, 12, Vice President; I.S.C. 10; Class Council 9, 10, 11, 12; Valkyries 10, 11, 12, President; Commission Welfare and Safety 11; Organizations' Commission 12; Cultural Commission 12; Foreign Exchange Student Commission.

VAN ZANAT, BARBARA: Oracle 11, 12, Sales Manager; Quill and Scroll 11, 12, Vice President; Thespians 11, 12; C.S.F. 11, 12; Junior Class Council 11; Senior Class Council.

VASQUEZ, LESLIE J.: Thespians 9, 10, 11, 12, Historian; S.R.A. 11; I.R.C. 11, 12, Secretary; Class Council 9, 10, 11, 12; Oracle Staff 12, Clubs Editor; Art Club 9; Foreign Exchange Commission 12; Cultural Activities Commission 12.

VILAS, LOMAR:

VILLA, IRENE: Drill Team 10, 11, 12; Los Amigos 11, 12.

WALLING, MARY: Teen Teachers 11, 12.

WANDICK, KATHERINE: Carver Club 11, 12.

WARD, BEVERLY DIANE: Student Council 11, 12; Focus Club 12.

WARDHAUGH, DOROTHY ANN: Oracle Staff 11; N.F.L. 11, 12; Point Secretary 12; Quill and Scroll 11, 12; Class Council 9, 10, 11, 12; I.R.A. 11; Welfare and Safety Commission 11; Secretary 11.

WATERS, KATHY SUE: Class Council 10, 11, 12; Senior Secretary 12; N.F.L. 9, 10, 11, 12; Point Secretary 11; Cultural Activities Commission 11; Campus Life 9, 10, 11; Executive Board 12.

WEAVER, ROBERTA:

WEBSTER, JAQUELINE:

WEIDENBACH, CHARMEN: Modern Dance 10, 11, 12; S.R.A. 12; Class Council 12; C.S.F. 10.

WEIGEL, VICKI: Band 9, 10, 11, 12; Teen Teachers 10, 11, 12; Vice President 12.

WILKINS, JANICE:

WIGGINS, DON HENRY: Track 9, 10; Wrestling 11.

WIGGINS, RANDY BRUCE: Football 9; Wrestling 9; Swimming 9, 10.

WILLIAMS, JUNE K.: Teen Teachers 10, 11, 12; Junior Representative 11; Treasurer 12; Band 10, 11, 12; Orchestra 9; Campus Affairs 11; Foreign Exchange Commission 12; Y.M.C.A. 12.

WILLIAMS, MARCIA: F.B.L.A. 11, 12; Youth for Christ 11, 12; Hostess Club 9, 12.

WILLIAMSON, CAROLYN: Drill Team 10, 11.

WILSON, KATHLEEN LOUISE: Valkyries 10, 11, 12; S.R.A. 11; Song Leader 11; Executive Board 10, 11; Class Council 9, 10, 11, 12; Y.M.C.A. 9, 10, 11, 12, President 11.

WITHAM, KATHLEEN: Forensics 9; Class Council 10, 11, 12; I.R.C.

WITT, ODELLA:

WOOLDRIDGE, JOAN ALICE: Medical Careers Club 10, President; Orchestra 9, 10, 11; Modern Dance 9, 10, 11; Campus Affairs 10; Class Council 10, 11, 12; Foreign Exchange Commission 12; Commissioner; I.R.C. 11, 12; Valkyries 11, 12.

YOUNG, LUCIA: Class Council 10, 11, 12, Soph Class Secretary, A.S.B. Secretary; Medical Careers Club 10; Valkyries 11, 12; C.S.F. 9b, 10ab, 11b, 12a.

ZINK, NANCY: F.H.A. 12.

ZWARTENDYK, KATHERINE: Modern Dance 10, 11, 12; Class Council 10, 11, 12; Future Teachers 11, 12; S.R.A. 9, 10; Medical Careers 10.

Student Index

A

Aal, Michele P.—103, 134, 140
Aal, Robert B.—108
Abarca, Jose L.—101
Abarca, Rosemary—113
Abbott, Catherine L.—102
Abbott, Cheryl J.—107, 106, 131
Abbott, Phyllis V.—129, 55
Abercrombie, Karen A.—101, 137, 160
Abercrombie, Jennifer C.—113, 140, 146
Abney, Debra A.—113, 129
Ackerman, Bonnie J.—103
Ackerman, Sam J.—107
Ackermann, Margaret—101
Acord, Patricia L.—102. 148
Actis, Stephanie L.—103, 148, 34, 27
Adams, Anita L.—108
Adams, Billie J.—113
Adams, James L.—107
Adams, Linda—101, 137
Adams, Linda J.—31
Adams, Michael J.—102
Adkins, Bette C.—113
Adkins, James T.—107
Agabashian, Rudolph A.—102
Agabashian, Mark E.—113
Agosta, Rebecca—113
Agosto, Elizabeth—108
Aguilar, Felix G.—168, 113, 176
Aguilar, Patricia—107, 129
Aguirre, Lupe B.—107
Aguirre, Margaret M.—113
Ahlberg, Robert R.—113
Alarcon, Josephine D.—113
Albert, Bruce R.—113, 179
Albert, Stephen P.—103
Alcorn, Myrna S.—103, 100
Alderette, David—102
Alderete, Rosemary—113
Aleman, Gloria R.—107
Alexander, G. Daniel—107
Alexander, Glen D.—103
Alexander, Lester H.—103
Alexander, Yvonne C.—134, 107
Alippi, Barbara A.—103, 131
Allen, Alberta V.—107
Allen, Christopher B.—102
Allen, Janis M.—107
Allen, Jim D.—102, 100, 30
Allen, Joyce D.—142
Allen, Karen L.—109, 106
Allen, Lynn P.—148, 32, 24, 27, 152
Allen, Nanette C.—102
Allen, Susan J.—107
Allen, Sylvia J.—107, 129
Almaraz, Lupe G.—113
Almaraz, Ruth G.—107
Almgren, John K.—113
Almklov, Roger L.—113, 186
Alsop, Margaret E.—103, 26, 140
Alvarado, Robert F.—113, 112, 185
Alvarez, Anthony—113
Alvarez, Argenis—102, 142
Alvarez, Bernard—113, 174
Alvarez, Danny W.—113, 176, 177
Alvarez, Elizabeth—101
Alvarez, Richard D.—172, 107, 168, 151, 176, 177
Alvarez, Richard M.—107
Alvarez, Sonja—101, 129
Ambriz, Don C.—176, 102, 177
Ambriz, Shirley A.—109
Ament, Joel—113
Amerine, Gene R.—101, 128, 131
Amerine, Lee B.—107
Ames, Sharon L.—113
Amundsen, Janet D.—107
Amundsen, Susan B.—55, 34, 24, 27, 152
Anaya, Fred J.—102, 172, 151
Andersen, Clayton A.—107
Anderson, Beth L.—102
Anderson, Bruce C.—107
Anderson, Claude L.—108
Anderson, Denise K.—113, 129
Anderson, Floyd E.—101
Anderson, Gail A.—101, 142, 100, 152
Anderson, Gregory T.—107
Anderson, Judie I.—112
Anderson, June L.—135
Anderson, Judy K.—113
Anderson, Keith R.—101
Anderson, Larry L.—101
Anderson, Linda M.—113
Anderson, Robert B.—113
Anderson, Robert E.—107
Anderson, Stanley C.—101
Anderson, Tracy L.—55
Andrada, Diane C.—103
Andrada, Laura L.—110
Andrade, Charles J.—184, 107
Andrade, Richard P.—145
Andrews, David L.—101
Andrews, Levon L.—107
Ansolabehere, Sean B.—101
Ansolabehere, Ramona M.—113, 137, 112
Anthony, Darryl A.—144
Anthony, Frederick L.—101, 142
Anthony, Stephen B.—103
Antonaros, Annette A.—148, 33, 27
Antonaros, Madelyn M.—101, 148, 27
Antongiovanni, Sharon M.—113
Aragon, Estella Maria—113
Aragon, Ysidra A.—101
Archuleta, Frank—101
Arenas, Gilbert—102
Arias, Henry E.—113
Armstrong, Donald P., Jr.—176, 102, 177
Armstrong, James E.—186, 107
Armstrong, Linda K.—101
Armstrong, Marie A.—107
Armstrong, Mary J.—101, 100
Arnett, Charlene L.—102
Arnett, Chip R.—114
Arnold, Glenn R.—107, 126
Arnold, Robert M.—113
Arriola, Cecilia—103
Arriola, Thomas—107
Arroyos, Ignacio—113
Arviso, David—103
Arviso, Eddie—113
Ashby, Larry H.—175
Atchison, Rob E.—147, 22
Atkins, Billie J.—101
Atkison, Tom D.—107
Aubin, Charles E.—113
Aubin, Martin J.—107, 102
Austerman, Marty H.—113, 172
Awana, Debra A.—101

B

Bachman, Mark C.—113, 128, 140
Bachman, Trent R.—113
Bashr, Lisa E.—101, 137, 100
Bahnsen, Dennis W.—107, 172
Bailey, Kelly M.—113
Bailey, Linda D.—110
Bainbridge, Janis B.—107, 106, 131
Bainbridge, Jerry L.—103, 151
Baker, Ronald—107
Baldwin, David P.—103
Baldwin, Donald D.—113
Baldwin, Jane L.—102, 148, 100, 30, 27
Baldwin, Karen S.—111
Bales, Diane R.—107
Balfanz, Vicki L.—55
Ball, Elaine—101, 142, 100, 136
Baltierra, Julie—107
Bandimere, Gloria J.—113
Banducci, Rick J.—107, 126
Banducci, Roger D.—113, 172
Banducci, Sandra M.—113, 131, 27
Banks, Charles, Jr.—103
Banks, Daniel—113, 174
Barber, Diane L.—113, 112, 138, 27
Barbour, James C.—113
Barefield, Charles E.—113
Barker, Bruce L.—113
Barker, Jack R.—103
Barker, Lelan D.—147, 137, 55, 33, 27
Barker, Robert W.—107, 126
Barker, Wanda S.—101
Barker, Wayne W.—113
Barnard, Bruce A.—103
Barnard, C. Kent—136
Barnes, Cynthia—113
Barnes, Darrel L.—113
Barnes, Douglas G.—113
Barnes, Gail H.—55
Barnes, Rod—103, 134
Barrett, Pat W.—168, 149, 182
Barrios, Irene Y.—103, 129, 145
Barrios, Larry—113
Barrios, Roseanne—113
Barron, Juan—113
Bartell, Phillip R.—107
Bartenstein, Carol E.—107
Bata, Sandra M.—107
Bata, Tim J.—108
Bateman, Robert L.—107
Bates, Susan L.—55, 136, 57
Batsch, David—107, 168, 151, 176, 177
Batsch, John—101, 168, 151
Battistoni, Michael L.—113, 174, 185
Battistoni, Patricia—101, 100, 30
Battle, Horace F.—103
Baugh, Connie L.—113
Bayly, William M.—103
Bayus, Trudy E.—101, 134
Bazan, Eva—107
Bean, Barbara A.—107
Beard, Doug M.—107
Beard, Johnna W.—103
Beasley, Glenda J.—131
Beasley, Thurman R.—107, 172
Beauchamp, Bill R.—103, 172, 151, 184
Beauford, Donna G.—113, 131
Beaver, Elbert L.—113
Beavers, David L.—113
Beechly, Renee M.—107
Behill, Michael—113
Behill, Vickie T.—113
Betlby, Mike A.—113
Belcher, Bob M.—113
Bell, Nancy M.—113
Bell, Pamela J.—107, 142, 106, 27
Bellamy, Richard A.—107, 151, 185
Benak, Donald—101
Benak, Shirley A.—113
Bender, Douglas F.—103
Bender, Gregg M.—108
Bender, Paul D.—113, 138
Benham, Ollie K.—103
Bennett, Mary L.—102
Benson, Barbara A.—107
Bentley, John P.—103, 151
Berg, Janice E.—128, 55
Bermudez, Guadalupe—103
Berra, Bruce D.—103, 168, 149, 26, 151, 178, 182
Berry, Kathleene L.—101
Bersentes, Marie T.—113
Bertolucci, Frances C.—102
Bethell, Charles D.—102
Bettis, Gary W.—103, 126
Bible, Dara C.—113
Bierman, Wm. David—101
Bierman, Julianne M.—113
Biggar, Brookes L.—55
Biggar, Bruce M.—147, 26, 55, 136
Biggar, Kathleen—107, 128, 134, 106
Biggar, Stuart F.—128, 136, 57
Billings, Karen L.—101, 100
Bingham, Barbara A.—102
Binney, Gerald R.—113
Birks, Ronnie R.—101
Bittle, James—107, 176
Bittle, Karen D.—113
Bittle, Mike J.—101
Black, Janice—113
Black, Sandra C.—108
Blackhawk, Pam S.—113
Blair, Bennie C.—175, 107
Blair, Floy F.—102, 142, 148, 100, 138, 27
Blair, Lynn C.—101, 134
Blair, Paul B.—101
Blair, Sara E.—113
Blanco, Donald G.—107
Blankenship, Donna K.—113
Blankenship, Houston V.—113
Blanks, David M. W.—101
Blazich, Marlene E.—102
Bledsoe, Dale W.—101
Block, Norma K.—108
Blodget, Claudia R.—113, 130
Blodget, Marcia J.—101
Bloomquist, Richard W.—107
Blythe, Bruce M.—107
Blythe, Jack J.—113, 174
Boese, Jerry—101
Bohanon, Gwen F.—107
Bonar, Kenneth L.—113
Bonar, Ted M.—101, 130
Bond, Randy A.—113
Bone, Claudia J.—140
Boreham, George E.—107
Boren, Jerry L.—107
Born, Lynn M.—115
Born, Terry R.—108
Boruch, Stephanie A.—106
Boss, Tim R.—113
Boucher, Peggy A.—131, 136, 57
Boulet, Dorothy E.—107
Bowden, Robert H.—174, 113
Bowden, Velma J.—107
Bowers, Barbara J.—103
Bowers, John L.—103
Bowman, Benny S.—105
Boyd, Brenda J.—55, 145
Boyd, Brenda S.—107, 26
Boyd, Irene E.—113
Boyd, Kathryn L.—101, 137, 136
Boynton, Patricia E.—100, 138, 136, 27
Bozeman, Brenda K.—113
Bozina, Shirley A.—102
Brace, Jan L.—101
Bradrick, Frederick C.—107
Bradshaw, Juranda F.—107, 106, 137
Bragg, Gene—102
Branas, Jim C.—107
Brand, Martin—101, 168, 184
Braun, Jim M.—113
Brewer, Chris D.—102
Brewton, Curtis J.—113
Brewton, Linda M.—101
Briano, Rachel H.—109
Brians, Judy A.—102
Brians, Mike C.—113
Brians, Trudy L.—102
Briggs, John L.—112
Briggs, Judy G.—113
Briggs, Lewllyn—113
Briggs, Shirley A.—113
Brinton, Randy H.—113
Briones, Mark A.—107, 151
Briseno, Raymond—113
Brisseno, Sabino, Jr.—107
Brittan, Robert E.—101
Brock, James P.—113
Brock, Lorilee—142, 148, 55, 33, 27, 152
Brockmeyer, Richard N.—102
Broida, Lawrence S.—103
Brooks, Allen H.—113
Brooks, Alan P.—113
Brooks, Julius B.—102
Brooks, Oleta F.—103
Broome, Kristin M.—55
Broome, Victoria K.—107
Broussard Johnnie L.—102
Brower, Gail E.—113, 112
Brower, Jeffrey N.—101
Brown, C. Duaine—113
Brown, Debra E.—113, 112
Brown, Diana—107
Brown, Durwin—107
Brown, Emma S.—113, 112, 136
Brown, Harrell D.—103
Brown, Jerry L.—113
Brown, Kenneth R.—113
Brown, Pam J.—113, 107
Brown, Rudolph—182
Brown, Shirley A.—113
Brown, Theron L.—101, 168, 178, 182
Brubaker, Susan M.—101
Bruner, Barbara J.—113
Bruner, Ellen L.—108
Bruns, Joanne E.—101
Bruns, Robin E.—107, 131, 136
Bruschi, Marco W.—23, 55
Bruschi, Richard E.—113
Bryant, Elton R.—107
Bryant, Gary—111
Bryant, James E.—103, 111
Bryant, John H.—113
Bryson, Marilyn C.—113
Bryson, Ollie M.—107
Bucher, Roger G.—113
Buckley, Nicki L.—113
Bulkeley, Sam L.—113
Bultman, Kay L.—148, 55, 27
Bumerts, Carmen I.—107, 140
Burger, Nancy—113, 134
Burgess, Russell A.—107
Burk, Mitzi J.—101, 135
Burke, James W.—103
Burr, Jeanie D.—148
Burrell, Constance J.—134, 107, 144

Student Index

Burrell, Sharron A.—144
Burris, Norma J.—134
Burris, Wayne E.—168, 102, 178
Burrola, Virginia P.—107, 129, 129
Burud, Sherryl A.—102, 142, 148, 100, 27
Busbcom, Debra R.—107
Busby, Janet R.—55
Busby, Judy G.—113, 112, 131
Buscher, Eric V.—107
Buscher, Mark L.—103, 126
Buss, Karen G.—113
Bussell, Roger V.—102
Bustamante, Carmen—107
Bustamante, Gilberto—102
Bustamante, Annamarie—113
Bustamante, Pablo—113
Bustamente, Juanita—107
Butler, Randal G.—113
Butler, Terri A.—108
Buxton, Denyce L.—102
Byrd, Evelyn R.—113, 136

C

Cabrera, Leandro C.—108
Cade, Elaine C.—108
Cadwallader, Lynn J.—148, 142
Cadwallader, William Y.—107
Cadwallader, Neil K.—114
Cadwell, Charlotte B.—114
Cadwell, Jack L.—114
Calder, Michael J.—107
Calderon, Barbara J.—145
Calderon, Elizabeth—108, 129
Calderon, Elizabeth M.—101, 145
Calderon, Frank L.—101
Calderon, James—114
Caldwell, John W.—108, 179
Caldwell, Theresa M.—55
Callihan, Judy A.—107, 131
Calvillo, Rebecca A.—108, 129, 145
Campbell, Carol E.—101
Campbell, Mike J.—101
Campbell, Robert B.—107, 128
Campbell, William A.—113
Campos, Pete R.—101
Candelaria, Gloria I.—114
Canfield, Randy L.—113
Cannon, Linda G.—108
Cannon, Sterling W.—168, 151
Carder, Kenny M.—113
Cargill, Dennis R.—108
Cargill, Douglas C.—101
Carlisle, Jamie L.—114, 129
Carlyon, Cathy L.—114
Carmack, Donna M.—114
Carmack, Roger D.—113
Carney, Jeff G.—108, 106
Carpenter, Connie L.—101, 138
Carpenter, Jennie L.—114
Carr, Kenneth L.—108, 172, 184
Carr, Linda J.—114, 144
Carr, Randy L.—24, 27
Carrillo, Leo G.—168, 151
Carrillo, Luzelva M.—114
Carson, Albert L.—114
Carter, Eddie L.—101, 134, 144
Carter, Gwendolyn—114
Carter, Jackie A.—114
Carter, Johnny R.—108
Carter, Kenneth R.—107
Carter, Joyce A.—114, 129
Carter, Kathy L.—108
Carter, Marsha D.—108
Carter, Philip E.—107
Carter, Rosa L.—108
Carter, Victor—108
Cary, Lynette S.—108
Cason, Charles S.—108
Cason, Charles S.—108
Caspari, Bill S.—113
Castaneda, Jess—108, 106, 137
Casteel, Brenda J.—107
Castillo, Connie—145
Castleman, Brian L.—175, 151
Casto, Larry D.—101
Castro, Baltazar, Jr.—101
Castro, Jessie—138, 114
Castro, Juan K.—107
Castro, Kathleen M.—114
Castro, Lupe R.—114
Castro, Rachel—145
Castro, Ralph R.—108, 184
Castro, Tony—101
Castruita, Alfredo—108
Cato, Brenda J.—114
Cato, Linda J.—114
Cebreros, John D.—114
Ceccarelli, Judy A.—114
Celedon, John—108, 174
Celedon, Peter Y.—107
Cepica, Garland R.—107
Cerbantez, Adele S.—129, 142
Cervantes, Irene F.—108, 106
Cervantes, Lcuie I.—174
Cervantez, Jose L.—114
Cervantez, Maria—101
Cessna, Marilyn M.—114
Chaidez, Rudy—114
Chambers, Penny J.—101
Chambers, Steve G.—102
Chan, Sara Mae—134, 55, 26, 143, 23
Chandler, Alice P.—103, 138
Chandler, Richard A.—101, 138, 100, 30
Chandler, Timothy A.—134, 138, 26, 142
Chapman, Ann E.—136, 57
Chapman, Frank E.—114, 185
Chapman, John R.—114, 130, 136
Chapman, Judy E.—108
Chapman, Marylou—108, 134, 106
Chatman, Kenneth R.—114
Chavez, Armando A.—114
Chavez, Michael P.—108
Chavez, Richard—114
Chavez, Ronald—151, 145
Checklenis, Elizabeth A.—140
Cheever, Barbara C.—108
Chidgey, Clifford J.—101
Chin, On W.—101
Chin, Ping W.—101
Choate, Randy L.—114
Chow, Robert K.—101
Choy, Dale W.—112, 114, 143, 186
Choy, Terence A.—114, 112, 136
Christopher, Jeff—113
Clare, James C.—101
Clare, Scott M.—114
Clark, Clifford A.—113
Clark, Donna I. M.—114
Clark, Gery L.—113
Clark, Jenny—108
Clark, Kerry G.—114
Clark, Larry G.—101
Clark, Mark E.—114
Clark, Pat A.—101, 100
Clark, William K.—114, 112
Clason, Steven H.—101
Clem, David—101
Cline, Allen F.—151
Cline, Greg L.—108
Cody, Steven R.—114
Colbert, James E.—107
Colbert, Patrick, Jr.—114
Colby, Guy T.—114
Cole, Dan J.—109, 106, 142, 23, 136
Coleman, Don K.—102
Coleman, Julia A.—107
Coleman, Lendill C.—107
Coleman, Nancy—107, 140
Coleman, Robert Z.—174, 114
Collier, Harold L.—113
Collier, Kent T.—172, 176, 114
Collings, Bruce J.—101, 136
Collings, Valerie S.—114
Collins, Christine—108, 144
Collins, Gregory C.—103, 114
Collins, Katie J.—108
Collins, Roni A.—114
Collins, Shirley A.—144
Collins, Theresa H.—103
Colwell, Deborah A.—114
Combs, Celia—101
Compagnoni, Leslyn A.—135
Comstock, William G.—113
Condit, Beverly A.—55, 57, 136
Cock,Cathy C.—108, 134, 106
Cook, Danny—101, 126
Cook, Dick C.—164, 104, 176, 177
Cook, Robin J.—108
Coombs, Donald J.—55, 136
Coombs, John D.—107
Coombs, Kathy M.—112, 23, 114, 134, 36, 27
Coon,Kathy R.—108, 134, 106
Cooper, James K.—107
Cooper, Mark F.—108
Cooper, Pamela D.—101, 134, 100
Copeland, Johnny—107
Copeland, Paul E.—114
Coppock, Derhonda K.—108
Copus, Deborah L.—108
Corbin, Linda J.—114
Corella, Janet E.—103
Corker, Eugene M.—101
Cornejo, Joseph N.—108, 172, 179, 184
Cornelson, Craig R.—108
Cornwall, Mark S.—168, 104, 149
Cortez, Agnes R.—101
Cosgriff, Vincent K.—107
Costello, Lacretia M.—101
Coston, Mark C.—114
Couch, Shirley—114
Coulter, Larry H.—101
Coulter, Michelle C.—108
Coulter, Suzanne R.—114
Coulter, Vickie L.—114
Covey, Deborah J.—107
Covey, Jim L.—101
Cox, Eva M.—108
Cox, Kerry L.—55, 130
Cox, Leslie S.—114
Cox, Patricia A.—101
Cox, Thomas H.—114
Cozby, Richard N.—101
Craig, Raymond P.—113, 174, 177, 176, 136
Creasy, Laura A.—114
Cross, Cathy A.—102, 100
Cross, Jane E.—108, 106
Crow, Libby A.—114
Crown, Diana S.—114
Cubie, Bernice—108
Culp, Betty—101, 129
Culp, Dora M.—129
Culp, Mary—129, 114
Culp, Michael L.—114
Culp, Nora F.—129, 136
Cummings, Earlene—55, 27
Cummings, Janis D.—102
Cummings, Maxine—101
Cunningham, Raymond L.—101
Cunningham, Sally—106
Cunningham, Susan R.—101, 100
Curtis, Gregg David—114, 185
Curtis, Janie M.—114
Curtis, Vicki—101
Cyrus, June M.—101
Cyrus, Mary L.—135

D

Daharsh, Bob O.—108, 130
Daillak, Richard H.—101, 136
Dalby, Susan A.—55
Dalley, Alex—114
Daniel, Beverly K.—114
Daniel, Loraine—109, 129
Daniels, Charles L.—151
Daniels, Doraan R.—108, 172, 179
Daniels, Dorthy M.—101, 144
Daniels, Douglas—114, 172
Daniels, Harlene A.—101
Darke, Richard M.—107
Darling, Laura C.—108
Dauwalder, David F.—101, 128, 138
Dauwalder, Joe D.—128, 136, 57
Dauwalder, Peggy A.—114
Davis, Barbara A.—108
Davis, Danny L.—108
Davis, Delmasue—113
Davis, Fred W.—151
Davis, Gary E.—108, 126, 138, 151
Davis, Jeremy M.—114, 26, 130
Davis, John—105
Davis, Kenny R.—114
Davis, Lester B.—108, 172
Davis, Mike L.—101
Davis, Norman—101
Davis, Vivian—108
Davis, William A.—114
Day Charles L.—108
Dean, Deborah S.—108
Dean, Frederick E.—114
Dean, Jerry—111
Dean, Larry L.—107
Dean, Marvin—114
Dean, Melvin—114
Deem, Bill F.—101
Deem, Judy S.—114
Defelice, Barry R.—101
Degiuli, Barbara A.—108
Degiuli, Debbie M.—114
Degrate, Leroy R.—107
Degrate, Marilyn F.—55
Degrate, Ray A.—101
Delano, Donna L.—108
Delgadillo, Maria J.—108
Delgadillo, Virginia—108
Deloney, Beverly J.—114
Denio, Brenda Y.—55, 138, 130
Denney, Michael G.—113
Denweed, Cathy F.—101
Depina, Joe—172
Dermody, David B.—108
Dewberry, Myron—108
Dewitt, Frederick A.—107
Dewitt, Ronald A.—113
Diaz, Louis M.—108, 172, 182
Diaz, Shirley L.—138, 55
Dick,Judith L.—108
Dietze, Walter R.—114
Dillard, Dave P.—175, 101
Dillard, Janet M.—129
Dillard, Michael L.—114, 112
Dillard, Victor A.—114
Dillingham, Linda A.—131
Dimaggio, Garry V.—101
Dimaggio, Victor M.—108, 126
Dixon, Levi J.—103
Dobbs, Rachel L.—101
Dodd, Anna J.—111
Doddridge, Jeffrey G.—101
Doll, Linda L.—146
Doll, Steve L.—101, 168
Domino, Arthur M.—114
Donahue, Betsy A.—114
Donaldson, Lucille—114
Dormandy, Kathleen E.—114
Dorris, Gail E.—102, 100
Dougherty, Jimmy M.—103
Douglas, Nola S.—114
Douglas, Segatha R.—101
Dowlearn, Richard M.—168
Downs, David J.—114
Dremel, Robert J.—108, 176
Driskill, Linda A.—107
Droppo, Gail L.—101
Droppo, Roxanne J.—114
Duarte, Aurora A.—108
Duarte, Soccoro—114
Duffel, Mary J.—102, 55
Duffey, Nathaniel, Jr.—103
Duncan, Deborah A.—114
Duncan, Jan H.—101, 137, 146
Duncan, Patsy J.—101
Dunham, Rickey E.—114
Dunlap, Paula M.—134, 108
Dunn, Jon M.—174, 114
Durham, Dave M.—102
Durham, Judith L.—108
Durham, Kenneth M.—114
Duval, Amy J.—130, 146
Duval, Debra—101
Dykes, Dana L.—101
Dykes, Lorelei D.—114
Dykes, Pamela L.—148, 33, 55, 57, 136, 27

E

Easley, Eileen M.—55, 140
East, Carol M.—108
Eastwood, Melva L.—55
Edison, Clifford—108
Edwards, Darrell W.—168
Edwards, Jimmy A.—107
Edwards, Robert L.—102
Edwards, Ted—102
Eidmann, Paula J.—108, 137
Eilers, Billy—108
Eissler, Richard A.—114
Elam, Brenda F.—113
Elder, Priscilla—104
Elijah, Carl—108
Elijah, Marshall L.—114
Elliott, Bruce M.—172, 114
Ellis, Doris G.—113
Eng, Betty—134, 55, 143, 57, 130
Eng, Kenreth, A.—114
Eng, Linda M.—134, 55, 143
Engellenner, Robert W.—102, 100
Ennis, Jennifer E.—102
Enriquez, Sandra A.—114, 137
Ensign, Pat L.—102, 106
Eoff, Stephen G.—113
Erbstoesser, Mike J.—168, 182, 102, 149, 184
Erreca, John R.—107
Erreca, Louise A.—114
Ervin, Jerry—114
Escalera, Caroline A.—108, 145
Escamilla, Martha L.—108
Escobedo, Felix S.—176
Espinoza, Ygnacio—108, 174, 151, 176, 177
Esquivel, Evangelina G.—102
Estill, Katherine G.—112, 114
Estrada, Edward—108, 126
Estrada, Gloria—114, 129
Estrada, Nancy M.—114, 129
Estrada, Rachel M.—108

Student Index

Estrada, Raymond R.—114
Etheredge, Barbara J.—102
Etheredge, Lawrence R.—108, 140
Eudy, Steven L.—102
Evans, Jackie—102
Evans, Jeannie C.—108
Evans, Renee—135
Evens, Jerry N.—113
Evens, Paula R.—107
Evens, Sydney K.—102
Evenson, Sharon J.—101
Everett, Carol C.—114
Everly, Charles T.—175
Everly, Gregory L.—144
Ewing, Ricky L.—108
Exner, Carl A.—107

F

Faast, Nancy E—114
Fahey, Dennis P.—179, 114
Fahey, Kevin J.—102
Fanshier, Allan W.—108
Fanshier, Jim L.—114
Fanucchi, Cynthia J.—34, 102, 142, 148, 100, 27
Fanucchi, Ellen—108
Farmer, Kenneth E.—138, 102
Farnholtz, Tary W.—175
Farrar, Jackie—102
Farrell, Dennis L.—151
Farrell, Margie A.—114
Fast, Debbie K.—114
Faulkner, George W.—114
Feliz, Debra K.—108
Feliz, Tom M.—108
Fernandez, Michael A.—108
Ferrari, Susan P.—102
Ferrell, Bruce A.—108
Ferrell, Susanne M.—102, 148, 142, 136
Ferry, Victoria L.—113, 137
Fidler, Larry—102
Fidler, Steve J.—102
Field, Lynette S.—135
Fields, Darlene V.—113
Fields, Earl—108
Fierro, Michael—114
Fifield, Alan H.—128, 130
Fike, Gary S.—102
Fillmore, Jerry B.—102
Fingers, Sandra—109
Finley, James G.—175, 114
Finley, Jean L.—24, 57, 136
Finlinson, Anne H.—136, 57
Finnegan, Barbara S.—129, 137
Finnegan, Stephen M.—102
Fish, Bennie W.—114
Fish, Charlsie J.—104
Fisher, Loretta—113
Fisher, Randy A.—55, 136
Fitze, James—102
Fitze, Jerrold R.—114
Fitze, John B.—113
Flaming, Jancy B.—107, 134
Fleeman, Joy S.—102
Fleishauer, Gary T.—151, 182
Fletcher, Phyllis A.—102
Fletcher, Stephen A.—114
Flippin, Ernest R.—108
Flores, Hector—108
Flores, Pete—172, 114, 185
Florez, Jose C.—108
Flowers, Richard E.—108
Flud, Winford D.—108
Folkert, Jeanne M.—114, 131
Folkner, Shirley J.—108
Fong, Catherine S.—108, 143
Foote, Betty H.—114, 129, 128
Foote, Helen M.—108, 106, 131
Ford, Don G.—144
Ford, Greg J.—102
Ford, Nathaniel S.—103
Ford, Ruth A.—30, 131
Ford, Vicki M.—102
Ford, Victoria—113
Foreman, Elvira L.—114
Foreman, Vicki L.—55
Forrest, Carol L.—102
Foss, Nancy E.—55
Foss, Sharon C.—142, 104, 100
Foss, Steve L.—55, 151
Foster, Joey A.—108
Foster, Terry R.—114
Fowler, Dennie R.—102
Fowler, James A.—108, 106, 126
Fowler, Joseph R.—102
Fowler, Linda S.—102
Fowler, Terry G.—114
Fox, Randy—102
Fox, Ronald D.—102
Fox, Steve W.—114
Fox, Susan K.—102
Fraley, Craig C.—107
Francisco, Darral R.—108
Francisco, Eunice P.—108
Francisco, Marian L.—102
Francisco, Nathaniel J.—102
Franco, Josie—108
Franco, Vera—145
Franey, Dennis V.—113
Frangis, Danny D.—108
Franklin, Linda L.—108
Fraser, Laurie I.—108
Free, Wendy A.—108
Freeborn, Richard T.—105
Freeman, Gayle L.—102
Freeman, Herbert H.—108
Freeman, Julie A.—102
Freeman, Wayne P.—108, 130
Freer, Valerie V.—114, 146
Freestone, Katherine—108
Fregeau, Jonette M.—113
French, M. Kristy —114
French, Mark S.—26, 151, 178, 182
Frick, Alexander P.—108, 136
Frink, Labryan—113
Frost, Connie S.—102, 137
Frutos, Camellia—114
Frye, Rebecca G.—113
Fuentes, Rosary H.—114
Fukomoto, Ken H.—102
Fulce, Dianna R.—101
Fuller, Robin L.—102
Fuller, Victor—114
Fulmer, Teddie M.—114
Fultz, Dwayne R.—102
Funk, Gordon H.—108
Fussel, Mike C.—108, 175

G

Gaines, Bobbie J.—146, 114
Gaines, Carol L.—146
Gaines, Rhonda L.—114
Gaines, Tonya—114
Gaines, Wilbert—144, 114
Gaines, Yolanda—108, 144
Gains, James M.—114
Gaitan, Irma S.J.—101
Gaitan, Maria N.—107
Galicia, Christina L.—115, 137
Galicia, Gerald A.—109
Gallagher, Mike J.—114
Gallardo, Luis P.—106, 184
Gallegos, Carol C.—103
Gallington, Glenn A.—107, 172
Galvan, Lydia I.—115
Galvin, Debra A.—109
Gamble, Anita D.—108
Gambrell, Morris D.—114
Ganong, Stephen A.—107
Garcia, David A.—109
Garcia, Gloria—145
Garcia, Jennie R.—109
Garcia, Maria S.—102
Garcia, Nicolas—103
Garcia, Rick R.—103, 184
Garden, Loretta—144, 114
Gardenhire, Debbie—102, 148
Gardner, James L.—114
Gardner, Stephen H.—109, 126
Garland, Jerry L.—114
Garnand, Randall C.—109
Garner, Emily F.—115, 129
Garnica, Socorro M.—129, 114
Garrett, Larry D.—114
Garza, Julia—114
Garza, Steve D.—114
Gatson, Gary L.—114
Gatson, Teresa M.—109
Gause, Patty K.—108
Gavin, Tim B.—103
Gay, Steven L.—114
Gayle, Robert R.—114, 136
Geary, Frank S.—174, 114, 185
Gee, Frank S.—128
Gee, Gladys C.—108, 138
Gee, Pansy P.—134, 143
Gee, Pauline C.—143
Gentry, George G.—115
George, Connie D.—105
George, Pamela L.—108
George, Shirley J.—114
Georgeson, Nancy E.—109
Gerdes, Richard A.—113
Ghan, Dennis W.—113
Ghilarducci, Bob W.—114
Ghilarducci, Walter J.—102, 151
Gibbs, Deborah A.—103, 27
Gibson, Thomas H.—109
Gifford, Carl D.—107
Gifford, Carol A.—107, 106
Gifford, Ronald R.—130
Giggy, Brenda K.—103
Gil, Julie M.—115
Gillespie, Kathleen D.—111
Gilli, Peter, III—55
Gilliland, Jan K.—55
Gilmore, Kathye L.—102
Gilmore, Robert A.—175
Ginn, David M.—168, 104, 182
Ginn, Michael D.—102
Ginn, Patricia A.—114
Gipson, Alvin D.—103
Gipson, Sheila M.—114
Giyer, Linda S.—102, 142, 100, 26, 131, 130, 30, 140
Glasspoole, Ron D.—115
Glasspoole, Steven L.—109
Glenn, Sheila L.—55
Glover, Billy W.—186
Glover, Lloyd S.—108
Glover, Sharon C.—142, 144
Glover, Stephen A.—144
Glover, Victoria J.—102, 100, 27
Goar, Virginia A.—114
Gce. Pamela L.—103, 137
Goff, Darrell D.—103
Goin, Robert E.—114
Goldberg, Jeri D.—114
Goldberg, Michael A.—108
Goldberg, Nancy C.—114
Goldberg, Roger B.—108
Golden, Denise L.—106, 111
Golden, Don G.—102
Golzar, Nasim—148, 142, 55, 30, 31
Gomes, Rick L.—108
Gomez, Augustine—109
Gonsculand, Gwerdolyn E.—103
Gonzales, Edward A., Jr.—147
Gonzales, Elisandro M.—113
Gonzales, Ernest—102
Gonzales, Harvey O.—175
Gonzales, Ismael—109
Gonzales, Julian—114
Gonzales, Natalie C.—115
Gonzales, Nikki C.—114
Gonzales, Patricia—115
Gonzales, Rachel—101, 129
Gonzales, Ruben J.—113
Gonzales, Suzanne H.—103
Gonzalez, Antonio—103
Gonzalez, Belina—102
Gonzalez, Johnny—108
Gonzalez, Xavier—114
Gooden, Gloria A.—13
Goodice, Helen J.—107
Goodman, Carole A.—135, 55
Goodnight, Tom W.—101
Goodno, Robin E.—109
Goosby, Donald—114
Gordon, Deborah H.—114
Gordon, Gordie W.—114
Gough, Cheryl A.—55
Gould, Geoffrey C.—186, 114
Gould, Linda—55
Govea, Cathy M.—114
Grady, David P.—102
Grady, Mary L.—109
Graf, Linda L.—109
Gragg, David C.—109, 130
Graham, Charles L.—114
Graham, Howard D.—103
Graham, Jane O.—114
Graham, Janice G.—114
Graham, Jeff A.—109, 184
Graham, Laurie L.—102, 134, 100, 137
Grainger, Kathleen C.—148, 55, 136, 57
Graves, Dale V.—109
Graves, Frankie B.—102
Gray, Corann—102
Gray, Geoffrey E.—113, 130
Gray, Jim D.—102
Grayson, Leonard L.—107
Graziano, Rita—102, 134, 137, 26, 140
Green, Linda C.—108, 146
Greene, Rodney G.—102
Greenwood, Richard A.—108, 126
Gretlein, Rodney J.—109
Grider, William J.—109
Griffin, David R.—174, 114, 138
Griffin, Melinda S.—140
Griffin, Nancy A.—33, 27
Griffin, William C.—101
Griffis, Avon—114
Grijalva, John—115
Grimes, Dwight—103
Grimes, Gary—114
Grimes, Jocelyn—108
Grossi, Toni L.—107, 106
Grubbs, George G.—109
Gueldner, Laurel L.—135
Guerra, Domingo P.—103, 184
Guerra, Julia L.—109
Guerra, Lee—114
Guerrero, Cecelia C.—115, 129
Guerrero, Nellie—109
Guill, Richard V.—107
Gunn, Judy A.—114
Gupton, Ellis, Jr.—109
Guthrie, Norman F.—102
Gutierrez, Jose H.—114
Gutierrez, Lucy—115
Guiterrez, Mike R.—104
Guzman, Inez—110
Guzman, Leonard—182

H

Haberman, Margaret M.—135, 55
Hackett, Bobby J.—108, 137
Hafford, Leroy N.—108
Hagler, Woodrow J.—175, 114
Hailey, Calvin—102
Hailey, Jewelyn—108
Hailey, Rhonda J.—108, 144
Hailey, Ronald D.—130, 144
Hale, Ronald A.—109
Haley, Debra L.—114
Hall, Bruce E.—107
Hall, Gilbert R.—103, 147
Hall, Kathy L.—102
Hall, Steve W.—102
Halling, Heidi—102
Halling, Michele D.—114
Halvorsen, Gary M.—113
Hamilton, Mary J.—105
Hammond, Charles F.—115
Hammond, David—103
Hamon, John P.—108
Hampton, Sandi L.—142, 140
Hancock, Barbara L.—110, 106
Hand, William T.—112, 114
Hanford, Bonnie J.—23
Hanford, Kathleen C.—102, 100
Hansen, Dan D.—102, 151
Hansen, Donald S.—107
Hansen, Patricia M.—134, 55
Hanson, Robert J.—114
Hanson, Rolfe A.—114
Hardcastle, Robert T.—113, 185
Hardison, James—115
Hardt, Robert W.—102
Hardt, Tom M.—107, 184
Hare, Eddie J.—144
Harless, Larry E.—103
Harp, Douglas G.—102
Harper, Linda—114
Harper, Mark L.—114
Harral, Donna—108, 137
Harris, Albert L.—113
Harris, Donald R.—144
Harris, Janet L.—108
Harris, John P.—113
Harris, Marsha L.—115
Harris, Sondra G.—114
Harris, Yvonne R.—103
Hart, Dolores—108
Harthorn, Chris A.—107, 176
Hartman, James W.—102
Hashim, Annette L.—114
Hashim, Bill A.—114, 185
Hashim, Charles T.—109
Hashim, Edward J., Jr.—105, 147, 151
Hashim, Paul R.—103, 160
Haskell, Carolyn G.—109, 106
Haskell, Steven P.—114
Hastings, Brenda N.—114
Hatfield, Kathleen M.—108
Hatley, Cheryl K.—103
Hauptman, Lynne—111, 106
Hawks, Nancy E.—114
Hay, Dick R.—147
Hayes, Melvin R.—113
Hayes, Violere—103
Haymond, Stephen L.—115
Haynes, Jean M.—102, 137, 100, 146
Hays, Deborah L.—108, 129
Hayward, Mark S.—144
Heath, Alonzo J.—109
Heath, Frank V.—109
Heath, Linda—107
Heath, Samuel W.—103, 142
Heber, Steve A.—101
Hehn, Cynthia K.—108
Heinley, Susan G.—107, 106
Heisey, Becky S.—102

Student Index

Hemingway, Dennis P.—175, 151
Hemphill, Allen T.—113
Henderson, David C.—103
Henderson, Jamie M.—147, 55, 182
Hendricks, Althea—108
Hendrix, Grailen R.—174, 114
Hendrix, Loaster—114
Hendrix, Robert—103
Henning, Mike J.—108
Henry, Cynthia G.—109
Henry, Gregory O.—144
Henry, Pamela M.—114
Henry, Roberta—108
Henry, Stanley D.—114
Hernandez, Dan J.—102
Hernandez, David S.—115
Hernandez, Evangelina—145
Hernandez, Richard D.—115
Hernandez, Robert—109
Herrera, Bill R.—174, 151, 177, 176
Herrera, Danny J.—115
Herrera, Jane—105
Herrera, Karl R.—151, 177, 176
Herrera, Mark I.—109
Hewitt, Donna J.—108
Hewitt, Jackie M.—114
Hewitt, Louis R.—151
Hicks, Debra S.—108
Hicks, Don W.—103, 175, 179
Hicks, Shirley R.—108
Higdon, Robin J.—114
Higgins, Arthur, Jr.—108, 179
Higgins, Terry L.—108
Higgs, Gregory—114
Higueria, James P.—109
Hildebrand, Ann L.—114
Hill, Bonni J.—114
Hill, Buel D.—114
Hill, Cecilie A.—115
Hill, Diane E.—148, 55, 32, 27
Hill,Glen L.—114
Hill, Glenda C.—108
Hill, Harvey D.—108, 184
Hill, James R.—102
Hill, John M.—102
Hill, Ruford—103, 172
Hilliard, Gloria A.—103, 144
Hillier, Kathy Mae—114
Hiner, Sandra S.—108, 106, 137
Hinojoso, Mary M.—115
Hitchcock, Catherine S.—114
Hitt, Michael R.—113, 130
Hodge, Carolyn J.—103, 144
Hodges, Ronnie—103
Hodson, Mike J.—109
Hoeck, Claudette L.—114
Hoeck, Lorette A.—103
Hoetker, Rosalie A.—102
Hoffman, Steve L.—115
Hoffman, Susan E.—102, 100
Hogan, Sharon—108
Holecheck, Carol L.—105
Holiwell, Damon D.—144, 140
Holiwell, Steve B.—108, 144
Holladay, Jim V.—114
Holladay, Linda K.—102
Holland, Glenda C.—103
Holland, Russell F.—107
Holley, Myrna G.—111
Holley, Thelma—109
Holmes, Evelyn—114
Holt, Jackie S.—114
Hong, Charles B.—107
Hong, Suzanne C.—102, 134, 142, 140, 100, 130, 143
Honor, Arthur G.—103
Honor, Rilla M.—108
Hood, Donna E.—114
Hoogland, Betty—114
Hoogland, Maria—102, 100
Hopkins, Janet E.—55
Hopkins, Mae L.—142
Hopper, Charles L.—113
Hoskings, Geoffrey R.—109
Houchin, Pamela S.—102
Howard, Herod L.—114
Howard, Imogene—114
Howell, Debbie D.—140, 55
Howlett, Carol J.—114
Howlett, Lois M.—108, 136
Hsu, Evelent—134
Hubbard, Linda A.—114
Hubble, Erick N.—107
Huey, Gene W.—128
Huff, Gary R.—113
Hufford, Mary L.—103
Hughes, Carolyne A.—102
Hughes, Joseph—107
Hughes, Michael D.—108
Hughes, Mike P.—102
Hughes, Pamela C.—108, 137
Hughes, Patty E.—135
Hulen, Joyce L.—102
Hulsy, Jim R.—26, 130
Hummel, Patricia L.—108
Humphrey, Lucille M.—108
Humrick, Mary E.—108
Hunt, Henry C.—111
Hunt, Michael H.—103
Hunter, Bruce C.—108
Hunzeker, Lynne M.—114
Huston, Vicky L.—115
Hutchinson, Danny L.—114
Hutchison, Kristin H.—114
Hyatt, Carla M.—135
Hyatt, Judy M.—108
Hysaw, Willie L.—168, 151, 16, 178

I

Imamura, Irene S.—115, 143
Imamura, Mickey M.—102, 147, 100
Indermill, Kathy L.—103, 134, 148, 136
Indermill, Mark A.—172
Ingle, Betty L.—172
Ingle, Marylou E.—102, 135
Irvin, Cheryl R.—102
Izquierdo, Teresa I.—115

J

Jackson, Alice J.—102
Jackson, Charlotte A.—102, 142, 144
Jackson, Florinda—109
Jackson, Gregory B.—109
Jackson, Karla P.—103
Jackson, Linda C.—102
Jackson, Myron D.—109
Jackson, Patricia A.—144
Jackson, Phyllis J.—109
Jackson, Ruth A.—115
Jackson, Tommy L.—115
Jackson, Velma J.—115
Jackson, Vernell—115
Jacober, Michael L.—107
Jacobs, Betty J.—109
Jacobs, Felicia M.—115
Jacobs, Joyce A.—109
James, Joel—109
James, Kirby L.—107
James, Victor E.—109
James, Wendell T.—144
James, Yvette—109
Jan, Karen D.—109, 134, 106, 146
Janeway, Barbara—109, 106, 128
Jelmini, Claudia J.—148, 55, 27
Jelmini, Cynthia G.—115, 112
Jenkins, Cyvonne—102
Jenkins, Larry F.—172, 109
Jenkins, Pamela I.—109
Jenkins, Sandra L.—55
Jenks, Jeffrey E.—107
Jennings, Lewis F.—115
Jennings, Lillie M.—102, 144
Jensen, Donald W.—113, 128
Jeppesen, Susan—107
Jeske, Gary R.—102
Jimenez, Gloria—109, 116
Joboian, Paulette—103
Johle, Debra J.—109
Johns, Mariann—115
Johns, Robert S.—107
Johns, Sheryl L.—103
Johnsen, Loretta M.—115, 131
Johnson, Bill D.—109
Johnson, Candy—115
Johnson, Carolyn L.—115
Johnson, Clarence D.—109, 184
Johnson, Elaine W.—115
Jimenez, Gloria—109, 106
Johnson, Henry D.—168, 104, 149, 100, 151
Johnson, Janet L.—115, 129
Johnson, Jimmie Dayton—113
Johnson, Karen L.—103, 148, 142, 100, 27
Johnson, Lonnie—103
Johnson, Odella M.—109, 140
Johnson, Pamela—115
Johnson, Patricia A.—113
Johnson, Patricia A.—109, 115, 144
Johnson, Ralph W.—168
Johnson, Ron B.—109
Johnson, Ronald W.—109
Johnson, Rosie B.—102
Johnson, Russell—103
Johnson, Sandy J.—115
Johnson, Wayne—115
Johnson, Wayne M.—103
Johnson, Yuettea L.—102
Johnston, Gloria J.—101
Jolly, Ruth M.—109
Jonas, Nancy E.—146
Jones, Barbara J.—115
Jones, Ben H.—115
Jones, Bruce S.—109, 106
Jones, Carolyn S.—115
Jones, Christine E.—101, 137, 26
Jones, Darlene—144
Jones, Darrell A.—102
Jones, David S.—103, 126
Jones, Dennis L.—115
Jones, Gary L.—102
Jones, Gayle D.—115
Jones, Jean D.—103
Jones, James D.—175, 102
Jones, Larry—103
Jones, Linda C.—103
Jones, Paula A.—115
Jones, Richard L.—105, 151
Jones, Robert A.—115
Jones, Robert V.—113
Jones, Stanley J.—103
Jones, Susan E.—24, 57, 55, 136
Jones, Troy L.—109
Jones, Valarie A.—103
Jones, Wayne W.—176, 109
Jones, William J.—174, 113
Jordan, Lynda A.—109
Jost, Glenn M.—151
Juarez, Linda S.—115
Jue, Henry J.—115
Jung, Jimmy—102, 151
Jung, Johnson—130, 55, 143, 57, 136

K

Kao, Paul S.—113, 130, 136
Karibian, Vaughn S.—138
Kaspar, Florence B.—115
Kearney, Raymond W.—109
Kearney, Richard A.—109
Keenan, Pamela R.—113
Keller, Donald R.—115, 102
Kelley, J. B.—103
Kelly, Marcia A.—115
Kelly, Mike V.—115
Kelly, Patti L.—109, 106
Kelso, Janet E.—103, 144, 100
Kendrick, Richard W.—115
Keniston, Margaret E.—103, 100
Kennedy, Ken L.—175
Keown, Douglas M.—104, 168
Kerhulas, John D.—115, 172, 185
Kilpatrick, Robin—115
Kimble, Craig L.—101, 126
Kimbrell, Ronald L.—103
Kindred, Howard B.—115
Kindred, Sheila M.—103, 129
King, Antonia M.—103
King, Eloise—103
King, Gloria J.—103
King, Russell H.—109
Kinney, Cynthia L.—134, 136
Kinney, Susan J.—107, 106
Kinsman, Claudette M.—115
Kirby, Jerry K.—109, 172
Kirkendall, Debbie A.—115
Kiser, Monica L.—110
Kitchak, Karen J.—114
Kitchens, Kenny H.—109
Klawitter, Ronald G.—101, 168
Knight,Elizabeth J.—115
Knox, John—110
Kolb, Kristine K.—115, 112
Kophamer, Maurice S.—115, 112, 136, 130
Korn, Nancy M.—109
Kramer, Mark D.—109, 106
Kristian, Deborah L.—107
Kroeker, Bruce D.—115, 174, 179
Krumm, Stephen L.—168, 104, 184
Kuhns, Vernon E.—115, 128
Kumataka, Dennis K.—103
Kumataka, Mark K.—172, 102

L

Laberge, Mary C.—115
Lack, Chris D.—109, 168
Lack, Robert L.—102
Lackey, Donna L.—109, 103, 131
Lackey, Jim D.—103, 182, 184
Lackey, Steve C.—172, 115, 185
Lafave, Ken T.—168, 151
Lai, Lonnie—101, 142, 100, 140, 143
Lampkin, Joe W.—111
Land, Linda L.—115
Landers, Phillip A.—103
Landis, Barbara A.—109
Lane, Charles L.—103
Lane, Denzil K.—101, 130
Langdon, Alden G.—109
Langley, Mike R.—168
Langley, Rhonda S.—109
Langley, Sandra K.—115, 137
Langston, Jean A.—109
Langston, Kathy L.—103, 34
Langston, Pamela J.—101, 131
Langston, Sharon M.—109
Lanier, Mike C.—115
Lara, Elizabeth S.—115
Lara, Reynaldo C.—113
Lasater, Beverly S.—135, 55
Laster, David E.—103
Latshaw, Roxanne E.—115
Laughton, Frank—115
Lausten, Monti D.—103
Lavender, Jo Linda—107
Lawhorn, Gerald—103
Lawhorn, Ramon A.—130
Lawrence, Mark J.—104, 151, 177, 176
Lawrence, Stan E.—101
Lawson, Tony L.—113
Lay, Charles D.—113
Laymance, Saundee—109
Lazenby, Dawn I.—105
Leal, Robert L.—103
Ledbetter, Katherine M.—109, 138
Lee, Brian—107, 143, 136
Lee, Gary B.—115
Lee, Janet J.—109
Lee, Linda D.—115
Lee, Marsha M.—109, 144
Lee, Mary—115
Lee, William R.—103, 147, 151
Leech, Carl A.—103, 147, 151
Leech, Carol E.—101
Leek, David W.—137
Leggio, Anthony L.—113
Leija, Carmen M.—115
Leija, Rosa M.—103
Leija, Victor V.—115
Lemmons, Sandra J.—115
Lemons, Linda—103
Lentz, Susan K.—109
Leon, Jimmy J.—102
Leppke, Marvis D.—109
Lerdahl, Lizbeth L.—134
Lerdahl, Sigrid V.—109, 106
Levy, Judy L.—137, 59, 30
Levy, Kenneth A.—109
Lew, Candace J.—109, 106, 142, 26, 143
Lewis, Annette—109
Lewis, Billy W.—115
Lewis, Carroll L.—109
Lewis, David L.—113
Lewis, Lawrence—115
Lewis, Linda S.—115
Leyva, Joe A.—115
Leyva, Yvonne R.—110
Liggins, Marsha G.—115
Light, Reginald D., Jr.—138
Lilly, Otis—103
Lindley, James A.—109
Lindsey, Savon C.—103
Lingo, Marci—115, 112, 138, 136, 27
Lingo, Thomas C.—168, 149
Livengood, David E.—113, 176
Lizalde, Elena—103
Lockhart, Laurie S.—115
Lodien, Pamela M.—109
Logan, Antoinette—109, 112
Logan, Barry W.—113
Logan, Dwight K.—55, 140
Lohse, Geane R.—103
Loke, Cheryl A.—103, 142, 143, 130, 140, 30
Lomas, Belen V.—109
Lomas, Dorinda—107, 131
Lomas, Salvador—115, 174
Lomas, Susan A.—115
Long, Gail E.—55
Long, Leah A.—111
Long, Linda D.—115
Long, Lisa M.—103, 134, 100
Long, Roxanna D.—103
Longest, Frank L.—107
Loomis, Linda A.—107, 106

Student Index

Lopez, George P.—107
Lopez, Gregory P.—115, 112
Lopez, Henrietta—109
Lopez, Jenine S.—109, 129
Lopez, Lorraine V.—115
Lopez, Marion—103
Lopez, Monica—109, 145
Lopez, Nicholas A.—109, 174
Lopez, Rosemary—109
Lopez, Steve—109
Loran, Richard A.—115
Lord, Steven A.—103, 126
Lothridge, Elaine—103, 146
Loudon, Linda L.—103, 148, 106
Love, Emma L.—115
Love, Glen D.—103
Love, Herbert—115
Lovelace, Robert K.—103, 147, 186
Lovell, Allen R.—109
Loyd, Steven L.—103
Loyd, Stuart A.—115
Lozano, Hilda M.—103
Lozano, Marie G.—109
Lozano, Reyes—109
Lucas, Debra D.—109
Luera, Hope T.—145
Luera, Victor M.—115
Luttrell, Karen E.—103, 135, 100
Lynch, Ossie B.—115
Lynn, Pamela J.—103
Lyons, Sherri L.—109
Lyons, Wanda L.—109

M

Macey, Linda D.—101
Machado, Diane—111
Machado, Linda K.—148, 55
Mackey, Daniel W.—101
Mackey, Larkin—101
Mackey, Marlene P.—115
Mackey, Stanley E.—110
Mackey, William D.—110, 172
MacNair, Kathryn C.—101, 24
Madden, Clayton P.—172, 115, 179
Maddox, Darryl—110
Madson, John R.—101
Maestas, Mary A.—109
Magsby, Theo, Jr.—113
Mahaffey, Joe—101, 168
Mahan, Linda G.—115
Mahoney, Douglas M.—55
Mahoney, Edward J.—168, 151
Mahurin, Kenny L.—104
Maldonado, Robert B.—110, 151, 177, 176
Maldonado, Virginia—101, 135, 145
Malich, Patricia M.—115
Mangum, Sheri—101, 100
Manley, Marlene M.—107
Mann, Jackie M.—115, 129
Manning, Connie A.—110
Manning, Daniel C.—116
Manning, John K.—101, 137
Manning, Mark T.—110, 126
Manning, May E.—110
Manning, Toni—109
Manny, Bruce A.—104, 172, 177, 176, 151
Marchetti, Monica M.—101, 134, 136
Margrave, Karen K.—110
Marier, Brian D.—115
Marion, Diane G.—115
Marks, Ronald A.—110, 144
Marks, Linda J.—111
Marks, Stephen J.—113
Maroney, Tammera V.—115
Marquez, Jesse J.—117
Marquez, Manuel T.—115
Martin, Chrystelle C.—115
Martin, Daryl L.—174, 115, 23, 112, 179
Martin, Gregg A.—107
Martin, Jnevelyn—115
Martin, John C.—101, 147,151, 23, 160, 178
Martin, Jon C.—101, 126
Martin, Lewis W.—110
Martin, Nancy D.—26, 142, 24, 136, 57
Martinez, Albert—110, 145
Martinez, Donald M.—101
Martinez, Doris D.—109
Martinez, Erasmo—110
Martinez, Esther—117, 143
Martinez, Gilbert—115
Martinez, Juan—101
Martinez, Karen A.—101, 142, 140, 152
Martinez, Leonard—115
Martinez, Martha—117
Martinez, Mario A.—151, 176
Martinez, Mary L.—117
Martinez, Paul J.—115
Martinez, Pauline—129, 117, 112
Martinez, Phyllis A.—145
Martinez, Stephany A.—115
Martinez, Virginia R.—103, 135
Marzett, Clifford—115
Marzett, Pauline I.—101, 134, 142
Mason, Cheryl E.—115
Mason, Danny E.—101
Mason, Leslie H.—115, 112
Massey, Dwight D.—114
Mastagni, Pamela A.—110
Mastagni, Patricia M.—110
Masterfield, James D.—110
Mathews, Kelly E.—110
Mathis, Carlyn G.—115
Matthews, Johnny B.—115
Matthews, Walter E.—115
Mattson, Gerald J.—101
Maxwell, Scott Hall—115
Mayfield, Patricia A.—55
Mazzie, Melinda S.—110, 140
McAteer, Patricia L.—101, 146
McBeath, Carla R.—110, 130, 136
McBurnie, Richard G.—55, 57, 136
McCain, John H.—115
McCall, Darlene A.—115
McCall, Pat J.—107
McCants, Paula F.—105
McCarthy, Susan K.—115, 112, 136, 27
McCarthy, Tad R.—101, 147, 136, 27, 100
McClaren, Albert S.—110, 174
McClatchey, Deborah J.—101, 140
McClure, Teddy J.—101
McClusky, Katie—113
McCuen, Martha L.—148, 24
McCullin, Terry J.—115
McCullough, Elaine—109
McCurdy, Gaylord R.—109
McDade, Edwina L.—110
McDonald, Dale J.—101, 24, 185
McDonald, Doug G.—179, 115
McDonald, Linda J.—101
McDonald, Wyleen A.—110
McDowell, Dale T.—104, 168, 178
McDowell, Vurtis L.—113
McGee, Neal J.—115
McGee, R. Michael—115
McGrath, David P.—107
McGregory, Jessie J.—115
McGuire, Rossylon E.—115
McKenzie, Janet E.—115, 112
McKinney, Evelyn—115
McKinney, Helen J.—101
McKnight, Betty J.—109
McLellan, Geraldine F.—103, 110
McLellan, Jacqui K.—103, 110
McMahon, Sandra E.—115
McMasters, Barbara L.—101
McMasters, Mike D.—168
McNairn, James A.—109
McNamara, Billy T.—115
McNamara, M. Terri—101, 148
McQueen, Earnest—101, 142
McQueen, Portia A.—101, 142, 30
McQueen, Sarah J.—110, 142, 106
Meadors, Mauri R.—101, 182
Meagher, Mike E.—26, 126
Meagher, Vince R.—115, 174, 185
Means, Cynthia O.—115, 131
Medina, Robert L.—115, 175
Medina, Robert P.—151, 176
Medina, Rosemarie—110
Meeks, Jennifer—115
Meeks, Nathan D.—103, 100, 151, 184
Mell, Larry E.—101
Mellas, Constintina D.—109
Mendez, Christina J.—145
Mendez, Salvador, Jr.—109, 117
Mendoza, Macario M.—117
Mendoza, Yolanda—105
Merrell, Larry—101
Merson, Elizabeth L.—107, 134, 136, 106
Metoyer, Luke—115
Metropulos, Elaine M.—101, 134, 142, 137
Meyer, Deborah D.—115
Meyer, Gary D.—109
Meyer, Sharon L.—110
Meyer, William P.—110
Meyers, Kenneth P.—110, 128
Meyers, Stephen M.—101, 182, 128
Michaelis, Linda J.—110
Michels, Debbie A.—24, 55, 138, 26, 136
Mickey, Mary K.—110
Miles, Chuck E.—115
Milikan, Astrid A.—115
Milikan, Sylvia T.—115
Miller, Kathy—117
Millett, Frank H.—101
Miner, Judy A.—152
Ming, Pamela—148, 142, 26, 24 136, 57
Miranda, Benjamin A.—110
Miranda, Loraine—117
Misono, Frederick T.—147, 142, 55, 143, 22, 27
Mitchell, Laura D.—111, 106, 140, 27
Mitchell, Liesa L.—115
Mitchell, Marguerite—115
Mitsch, Stephen W.—128, 136, 57
Miyaji, Larry I.—103
Moland, Linda V.—110, 142, 144
Molina, Christine D.—105
Monan, Lindy L.—115
Monday, Nyle C.—107
Mongold, Sharon N.—101
Monji, Michael J.—115, 174, 112, 106, 143
Monji, Michael A.—110
Montgomery, Anna M.—115
Montgomery, Janice—115
Montiel, Benny C.—115
Montoya, George T.—110
Moody, Gordon R.—116
Moore, Charles C.—172, 115, 179, 185
Moore, Cynthia L.—110, 134
Moore, Janice E.—144
Moore, Jannie P.—144
Moore, Peggy L.—109
Moore, Shirley A.—101
Moore, Terry L.—115
Moore, Wade L.—111
Morales, Felix C.—101
Morales, Linda C.—117
Moreland, Gloria E.—110
Morelli, Carolyn A.—101, 144
Moren, Pennie I.—101
Moreno, Elias, Jr.—113
Moreno, Hope P.—105
Moreno, Jacob, Jr.—117
Morgan, Gary M.—115, 126
Morgan, Gloria P.—115
Morgan, Marsha A.—115
Morgan, Penny G.—110
Morgan, Verna L.—115
Morris, Sandra M.—115
Morrison, Kathryn D.—101, 134
Morrison, Stacy R.—109
Morton, Martha J.—101
Mosconi, Marsha L.—101
Moser, Kathryn L.—101
Moser, Rebecca K.—101, 34, 140, 57
Mota, Edgar—110
Moten, Shirley A.—109, 129
Mounce, Troy—101
Mount, Karen L.—110
Mowry, Lorn M.—104
Moyer, Mickey D.—101
Mudford, D. Dean—129
Mulikin, Carolyn J.—115
Munden, James M.—113
Munden, Ramsay A.—115
Mundorf, Tanna J.—115
Munoz, Rachel—101, 145
Munoz, Rachel—117
Munoz, Tony—107, 142
Munoz, Vickie A.—117
Murdock, Alfreda C.—115, 129
Murphy, Judy L.—115, 131
Murphy, Steve M.—104
Murphy, Velma J.—115
Murray, James E.—168
Murray, Leonard O.—109
Mutch, Gregory P.—113
Muzinich, Marshall L.—101
Myers, Debbie D.—115
Myers, Gwyndola M.—109
Myers, Nancy J.—101, 106
Mydland, Karen R.—115

N

Naff, Sheila K.—110
Najera, Yolanda—101
Nakamoto, Patricia C.—110
Nall, Stephen—110, 186
Neeley, Brenda S.—109
Neeley, Floyd L.—109
Neilsen, Camie A.—115
Nelson, James P.—110
Nelson, Maureen E.—115, 137
Nelson, Tony L.—104, 178
Nelson, Vicki L.—115, 131
Neufeld, Hal T.—109
Newcomb, Agnes C.—135
Newport, Joe—115
Newport, Walter—103
Newton, Fred L.—110, 168
Ng, Howard—128
Nguyen, Thuy M.—147, 142, 30, 143, 136
Nichols, Curtis E.—110, 174, 179, 184
Nichols, Drusilla—110
Nichols, Sylvia A.—115, 112, 144
Nichols, Willie Mae—113
Nicoletti, Bruce J.—115
Nieland, Bradley S.—113, 168
Nielsen, Dirk M.—115
Nikkel, Jane P.—104
Nikkel, Marcia L.—115
Nikkel, Marion L.—115
Nikkel, Stanley R.—110
Nolbert, Ada C.—115
Noldon, Bruce—110
Nolen, Debra E.—115
Nord, Robert D.—104
Nord, Susan—104
Noriega, Carol—104
Norling, Althea J.—104, 144
North, Neal E.—105, 151
Novak, Nikki A.—115
Nunnelly, Randy S.—105, 151
Nutt, Al L.—115
Nutt, Gary L.—104
Nutt, Evelyn M.—115
Nutt, Lewanda D.—104
Nutt, Robert E.—115
Nuzum, Dirk B.—104

O

Ochesky, Deborah L.—116
Ochoa, Louis P.—116, 151
Odell, Sheila W.—109
Ogle, Barbara J.—116, 129
Olcott, Larry R.—104, 142, 100
Oldershaw, Gail A.—109
Oldham, Chris N.—107, 126
Oliver, Agatha M.—116
Oneil, Scott A.—107
Ontiveros, Edward D.—182, 104, 168
Ontiveros, Steven R.—179, 111, 151, 182
Orand, Barbara L.—104
Orange, Fred H.—104, 168
Ornelas, John A.—110
Orozco, Lawrence—55
Orozco, Mary G.—102
Orozco, Rose—116
Ortega, Cruz N.—109, 106, 130
Ortega, Mary—116
Osborn, Julie C.—110, 137, 106
Osborn, Roger L.—151
Osborn, Stacy A.—107
Osburn, Steven D.—113
Owen, Dale W.—113
Owen, Sandra B.—104
Owens, Paula J.—55

P

Pacciorini, John J.—116
Padilla, Tony—110
Page, Vickie L.—111
Pananides, Gloria A.—111, 106
Pananides, Steven N.—151
Panek, Edward F.—104
Park, Cheryl D.—109
Parker, Edward T.—110
Parker, Gregory D.—104
Parker, James—116
Parker, Janie M.—110
Parker, Larry—116, 174
Parker, Patricia J.—110
Parks, Lucille—110
Parks, Rosanne C.—101
Parks, Thomas R.—116
Parmelee, Johnny C.—109
Parmelee, Mike A.—109

Student Index

Parmelee, Steven O.—113, 128
Parmley, Bobby M.—116
Parmley, Patricia A.—100, 104, 152
Parrish, Cassy E.—109
Parrish, William M.—147
Parsons, Annette M.—109, 134, 137
Parsons, Mark L.—107, 128
Parsons, Mark R.—147
Parsons, Robert E.—113
Parsons, Theresa A.—135, 55, 113
Pasqual, Nari—101
Pasquini, Paula M.—100
Patron, Ronald J.—104
Patterson, Calvin J.—116, 174, 179
Patterson, Devon H.—110
Patterson, Edgar A.—104
Patton, Patricia A.—144
Patty, Jeffrey L.—109, 128, 106, 136
Paul, Vicki L.—116
Paulsen, Mark S.—147, 55, 151, 26, 186
Paulsen, Theodore A.—110, 151, 186
Pavlina, Joan M.—148, 55, 32, 24, 27
Payne, Diane G.—109
Payne, Robert R., Jr.—113
Peace, Bob B.—117
Peace, Tom N.—104
Pearman, Marilyn I.—109, 134, 142, 138
Peasley, Marilyn L.—110
Pendergraft, Flota D.—109, 106
Penner, Melissa A.—116
Pennington, Tom R.—116
Pennington, Henry M.—104
Penry, Pam E.—109, 106, 57
Percic, Margaret A.—116
Perez, Arthur—110
Perez, Lydia—104
Perez, Maria—116
Perez, Marylou G.—109, 145
Perez, Yolanda—116
Perkins, Daniel W.—116
Perkins, Larry P.—172, 104, 151
Person, Priscilla—116
Peterson, Charles L.—109, 176, 151, 177, 136
Peterson, Wayne H.—110
Pettus, Robert T.—168
Pettus, Rosaune A.—116
Petty, Leroy B.—110
Pfielschiefter, L.—116
Pfister, Gay L.—109
Pfitzner, Susan M.—101, 137, 142
Phillips, Albert L.—104
Phillips, Bobbie J.—104, 142, 144
Phillips, Cheryl—104
Phillips, Eldean—116
Phillips, Linda N.—104
Phillips, Richard, Jr.—116
Pickens, Connie—104
Pierson, Gary M.—116, 174
Pike, Sandra J.—107
Pimienta, Angelita—104, 145
Pimienta, Frances—116
Pimienta, Tommy—110
Pina, Theresa—116
Pippi, Barbara D.—109
Pittman, Barbara A.—110
Pittman, Fay E.—104
Placenti, Harry S.—111
Placenti, Henry—109
Plank, Juanita J.—116
Plaster, Alan L.—116
Plaster, Clayton H.—107
Player, Izola—110
Plunk, Marcia F.—111
Poelhekke, Joanna A.—110
Pollard, Marilyn G.—116, 131, 112
Poloynis, Dorothea J.—34, 27
Poloynis, Theodora—22, 55
Polson, Charles I.—179, 109
Polson, Kathleen A.—116
Pon, Edwin J.—55, 143
Pon, Lillian—104, 143, 131
Pool, Michael L.—116
Poor, Walter C.—109
Popplewell, Paulette G.—109
Porter, Fred C.—104
Porter, Ruth Ann—116
Porter, Tom B.—116
Porterfield, Stephen R.—113
Portillo, Leandro J.—111
Portillo, Leonard A.—111
Potter, Barry K.—104
Potter, Steven L.—174, 109
Potter, William C.—116, 174
Poulsen, Jeffrey S.—110
Pounds, Drew A.—104
Powell, Janet—142, 135, 144
Powell, Laray—144
Powell, Larry A.—172, 179, 104, 151
Powell, Ronald—172, 176, 104
Powell, Yvonne O.—116, 129
Powers, Kenneth R.—104, 130
Powers, Kirk A.—110, 144
Pratt, Dorothy R.—116, 129
Pratt, Janet R.—136, 57
Pratt, Mae O.—116
Preston, Richard G.—116, 176
Preston, Ted J.—104, 168, 182
Price, Barbara C.—105
Price, James E.—116
Prince, Betsy E.—116
Prince, Deborah A.—109
Prince, Patricia D.—116
Prince, Wilfred W.—130
Prudhomme, Leonard P.—104, 168
Prudhomme, Peter—110, 168
Pruett, Glen A.—110
Pruitt, Linda C.—116
Pruitt, Nancy K.—104
Pruitt, Terry L.—104
Puder, Paul R.—105
Pugh, Roger—101, 137, 10
Pullett, Johnnie M.—104
Purple, Steff K.—109
Puryear, Diane K.—110
Puryear, Gary W.—104
Putnam, Danny B.—104
Putnam, Roger—116

Q

Quast, John E.—110
Quijada, Trini H.—116, 112, 129
Quirino, Frank—110
Quirino, Johnny—116

R

Radigan, Marsha A.—110
Radon, Mike S.—116
Radoumis, Elana A.—110
Ragsdale, Carl W.—144
Ramey, Bruce G.—105, 151
Ramey, Dorothy—104
Ramirez, Alex B.—105
Ramirez, Anthony M.—117, 176
Ramirez, Caroline—110, 106, 145, 23
Ramirez, Gregorio—117
Ramirez, Mark D.—116
Ramirez, Michael S.—105
Ramirez, Virginia—116
Ramirez, Virginia—111
Ramos, Jacqueline—105, 137, 136
Ramsden, Elizabeth R.—107, 134
Randle, Eddie R.—105
Rawls, Bob T.—104
Reaves, Joan E.—105, 100, 136
Record, Clifford R.—101, 100, 136
Redd, Peggy Jo—129, 116
Redding, Kenneth G.—116
Redding, Primus L.—101
Reddy, Deborah L.—116
Reed, Billy D.—113
Reed, Daniel J.—174
Reed, Eunice N.—104
Reeder, Roger S.—116
Regier, Jonathon D.—111
Register, John W.—111
Register, Linda M.—105
Reichert, Kris D.—113
Reneau, Bobby L.—116
Reneaum, Adrian G.—116
Reneaum, Maryellen—101, 129
Renek, Diane M.—129, 55
Rensel, Grace A.—140
Rensel, Mike J.—110
Rensel, Pete J.—179, 116
Renz, Nancy J.—111
Reshaw, Sara K.—111, 137
Reyes, Jesse R.—145
Reyes, Robert F.—145
Reynolds, Paul C.—105
Reynolds, Wanda S.—117
Rhoades, Gail S.—55
Ribelin, Gilbert D.—172, 116
Ribelin, Lynette M.—105
Riccomini, Robert A.—113, 176
Rice, John D.—116
Rice, Leland J.—101
Rice, Leslie C.—101
Richard, Barbara L.—144, 55
Richards, Diane—105, 135
Richards, Steven W.—113
Richardson, Gloria J.—112, 116
Richardson, Dixie D.—117
Richardson, Jack L.—104
Richardson, James H.—110, 101
Richardson, Nolan V.—168
Richardson, Robert—107, 117
Richardson, Robert L.—168
Richison, Allen J.—105
Rickett, Joe A.—168, 149, 182, 24
Rickett, Willa J.—105, 100
Riddiough, Janet L.—134, 107, 106, 136
Ridenour, Brenda C.—129
Riechel, Thomas L.—104, 136
Rincon, Blanca G.—105, 134, 142, 100, 27
Rincon, Ernestina—142, 55
Rines, Jim R.—105
Rintoul, James D.—107
Rintoul, Susan M.—104, 134, 100
Rios, Jimmy—110
Rios, Rosie M.—116
Rivas, Diana E.—110
Rivera, Ben—105
Rivera, Sylvia—116
Roberson, Alfred R.—116
Roberson, Danny R.—104
Roberson, Robert L.—111, 177, 176
Roberson, Seretta A.—116
Roberson, Ulysses H.—111
Roberts, Bruce M.—110
Roberts, Deanna L.—116
Roberts, Erma J.—116
Roberts, Jimmy—113
Roberts, John W.—117
Roberts, Michael—117
Roberts, Steven L.—168, 149
Robertson, Cliff E.—105, 100
Robertson, Jeannie R.—117
Robertson, Russell G.—104
Robesky, Jim T.—168, 151, 176, 177
Robesky, Linda L.—34, 105, 148, 142, 136, 27
Robinson, Antionette M.—104
Robinson, Frances—104
Robinson, Gale S.—107
Robinson, Indra J.—104
Robinson, Jean—116
Robinson, Laura L.—116
Robinson, Leola C.—104
Robinson, Mary S.—131
Robinson, Wilbert E.—105, 111
Robson, Donald W.—110
Rocha, Clara A.—111, 145
Rocha, Joanne M.—134, 55, 138, 130
Rocha, Manuel A.—111, 176, 177
Rodgers, Leslie M.—104, 142, 100, 138
Rodrigues, Louis J.—105
Rodrigues, Shirley A.—116
Rodriguez, Mary—116
Rodriguez, Rachel C.—111
Rodriguez, Blanca S.—116
Rodriguez, Julia S.—105, 117
Rodriguez, John—111
Rogers, James A.—111
Rogers, Margaret—116
Rogers, Michael D.—104
Rogers, Willie R.—116
Roggero, Linda S.—130, 104, 135, 131
Rojas, Colleen M.—111
Rojas, Irene—111
Roland, Ruth—111
Roland, Wilson—116
Romero, Consuelo—105
Romero, Linda—117
Romine, Linda L.—104
Romo, Ralph V.—117
Romo, Richard M.—116, 174, 179, 185
Ronshausen, Paul D.—110, 177, 176
Rosack, Henry P.—55
Rose, Carol A.—116, 131
Rosenberger, Viki M.—114
Rosevear, Nora—111
Rothwell, Jimmy D.—105
Rothwell, Richard A.—113
Roussel, Maribeth E.—110, 140
Roux, Diana L.—116
Rowe, Brenda S.—105
Rowe, Don C.—116
Rowles, Elaine L.—105
Ruby, Dorann Y.—105
Rude, Allen B.—175, 151, 104, 149, 177, 176
Rudnick, Mildred L.—34, 105, 148, 100, 136, 27
Rudnick, Rebecca S.—112, 116, 138, 27
Rueda, Refugia—111
Rufus, George H.—104
Rufus, James C.—113
Rufus, Samuel—111, 184
Ruiz, Adela—111, 145
Ruiz, Pete—116
Ruiz, Roseann R.—117
Rummel, Jacki L.—134
Rummel, Sandy L.—105
Rump, Susan M.—105, 100, 30, 136, 130
Russell, Karen K.—110
Russell, Patricia D.—110
Russell, Randy—105
Rutledge, Brenda J.—116
Rutledge, Glenn A.—116, 179
Rymer, Charles A.—116
Rymer, James G.—111

S

Sabonjian, Sandy M.—105
Sacksteder, Vicci L. C.—111
Saecker, Rosalie D.—116
Saecker, Tom E.—111, 126
Saffle, James L.—113
Salazar, Martha M.—111
Salazar, Santos A.—111, 145
Salcido, Frank—105
Salcido, Patsy M.—116
Salinas, Celia L.—105, 135
Salmon, Alex—107
Salmon, Ortencia—129, 55
Salsbury, Sharon L.—105, 100
Sanborn, Daniel L.—110, 168, 177, 176
Sanchez, David A.—105, 168
Sanchez, Ernest A.—116, 174, 185
Sanchez, Irene—105
Sanchez, John A.—117
Sanders, Douglas L.—104
Sanders, Gradie L.—116
Sanders, Isaac E.—111, 172
Sanders, Willie R.—104
Sandlin, Russell L.—116, 126
Sandoval, Suzy—129
Sanguinetti, Janice E.—55, 140
Santacruz, Edward G.—105
Santacruz, Robert—111
Santillan, Belen—105
Santillan, John—111
Sappenfield, Diane J.—116, 137
Sargent, Ruth A.—110, 27
Sargent, William P.—107, 128
Saunders, Leslie L.—104
Sawyer, Gary J.—116
Sawyer, Mark K.—105
Schalwitz, Tracy C.—105
Scheloski, Kay L.—105, 148, 27
Schey, William R.—130
Schiller, Hanne—110, 135, 106
Schmidt, Eddie—116, 174, 185
Schmidt, Ruth A.—110
Schmidt, Shirley S.—135, 100
Schorr, Danny L.—116, 179
Schorr, Thomas J.—147, 182
Schrader, Karl A.—116
Schuetz, Karen D.—116
Schultz, Jim F.—107
Schulz, Kenneth E.—116, 130
Schulz, Thomas E.—110, 106
Schumacher, Mary B.—111, 134
Schumacher, Rebecca S.—104, 134
Schwartz, Eric M.—105, 147
Schweitzer, Kathy I.—116
Schweitzer, Craig E.—104, 136
Schwer, Charles J.—116
Scotillo, Mary A.—110, 129
Scott, Arthur C.—104
Scott, Dwain M.—175
Scott, Jerome—105
Scott, Lane P.—117
Scott, Mardell E.—105, 136
Scott, Meriel F.—110
Scott, William K.—113
Scrivener, Maryetta J.—104
Sears, Larry G.—105
Seballos, Eleanor—105, 145
Secrist, Mary E.—116
Segriff, Bill E.—116
Seibert, Lynn A.—110

Student Index

Sendle, Shirley A.—105
Serros, Carol A.—145
Serros, Tony M.—117, 177, 176
Severson, Diane L.—131
Shanahan, Janis M.—34, 105, 148, 134, 136, 27
Sharp, Edna J.—116
Sharp, Rebecca J.—105, 135, 100
Shaw, Charles E.—105
Shaw, Elizabeth A.—30, 105, 136, 100, 31
Shaw, Ronald E.—111
Sheets, Randy H.—168, 151
Shehee, Robert, Jr.—113
Shells, Evelyn R.—129
Shelton, Vania S.—111
Shepard, Gary R.—116, 174
Shepard, Pamela L.—105
Shepard, Walter N.—168, 151, 104, 149, 177, 176
Shepherd, David L.—116
Shepherd, Linda S.—135
Shepherd, Sharalynn K.—105
Sherman, Ethel M.—116
Sherman, Marion D.—111
Sherrod, Carolyn D.—105, 140
Shipman, Jerry M.—105
Shotwell, Gerta—105
Shotwell, Kattie M.—111
Shults, Carol A.—104
Siegel, Mike A.—105
Siegel, Sharon L.—110, 146
Siemon, Jeff G.—168, 151, 104, 149, 178, 182
Sierra, Joe R.—117, 177, 176
Sierra, Juan R.—140
Sikes, Alfred E.—144
Silas, Margaret D.—109
Silas, Rosemary L.—116
Sill, Christine M.—104
Silva, Fernando—175, 117, 176
Simmons, Bob, Jr.—168, 149, 151
Simmons, Peggy J.—111
Simmons, Sandy J.—116
Simmons, Stephen P.—172, 116
Simpson, Joyce A.—111
Simpson, Lafran—116
Simpson, Sherry L.—116, 146
Simpson, Vera L.—129, 55
Singer, Helen—30, 146
Sisk, Robin G.—110
Skaggs, Lynda L.—117
Skaggs, Mike J.—116
Skidmore, Gloria C.—110, 135
Slater, Delbert L.—105
Slater, Sheila J.—110
Slaughter, Bobby J.—174, 116
Slayton, Brenda K.—116
Sliger, Edward C.—116, 174
Slikker, William, Jr.—101
Slinkard, Frank A.—111
Sloan, Brad L.—111
Smale, Stanley E.—113, 126
Small, Elva L.—105
Small, Steven D.—116
Smiser, Elizebeth A.—112, 27
Smiser, Mary S.—134, 30, 105, 100
Smith, Audrey I.—110
Smith, Barbara—107
Smith, Bruce G.—168, 104
Smith, Caroll J.—107
Smith, Edward—105, 168, 182, 184
Smith, Elijah G.—116, 174
Smith, Everett E.—116
Smith, George R.—105, 151
Smith, Glenda S.—107, 136
Smith, Gwen—111
Smith, Helen L.—116
Smith, Irene—116
Smith, Jim C.—174, 179, 116
Smith, Jim D.—110
Smith, Johnnie R.—116
Smith, Johnnie R.—104, 172
Smith, Lawrence D.—107
Smith, Lorna G.—137, 129, 116, 112
Smith, Marilyn D.—111
Smith, N. Susan—105, 100
Smith, Nancy A.—111
Smith, Norleen—134, 105
Smith, Patricia A.—104
Smith, Ron W.—104
Smith, Shirley L. U.—55
Smith, Stephen B.—168, 178
Smith, Steve C.—113
Smith, Steven R.—113, 151
Smith, Ted L.—105
Smith, Yvonne E.—105
Snell, Larry W.—110
Snook, Mickey D.—116
Snyder, Arlene R.—116
Snyder, Barbara A.—129, 116
Snyder, Bob W.—105
Soelberg, Donald C.—116
Sogo, Janice L.—101
Soliz, Armando C.—117
Sommerville, Ricky L.—116
Sorensen, Ivar T.—24
Sorensen, Susie K.—111
Sorrell, Marlene—111
Sorrell, Karen—116
Soto, Benjamin J.—111
Soto, Dinah—117
Soto, Lupe D.—116
Soto, Ruth—117
Soto, Ruthie S.—105
South, James R.—105
Soza, Patricia M.—112, 145, 116
Soza, Ruben F.—105, 145
Spadie, Kathleen A.—101, 140, 100, 146
Spain, Ronnie B.—105
Spangle, Gary R.—172
Sparks, Rebbie D.—116
Spears, Kathy L.—117
Spencer, Dennis B.—105
Spencer, Henry M. G. III—105
Spencer, James—111
Spencer, Rodney P.—116
Spencer, William, Jr.—116
Spiering, Scott—55
Spikes, Martha A.—105
Spitz, Jill R.—140
Sprague, Catherine P.—101
Spray, Randy L.—107
Sprenkle, Lee C.—135
Spring, Mary E.—107
Sproul, Terry D.—105
Stafford, Emma J.—111
Stafford, Garland W.—105
Stahl, Janet F.—111
Stallings, Linda A.—111
Stallion, Freddie M.—116
Stallion, Luella—116
Stamper, Ray B.—105
Stancliff, Roger S.—116
Stancliff, Randy B.—116
Stanley, Dale L. R.—55
Stanley, Donna L.—112, 116
Stanley, Penny A.—135, 55
Stanton, David R.—116
Starbuck, Sylvia R.—105, 100, 130
Starks, Annette—144
Starr, Don E.—110, 117
Starr, Linda K.—111
Steele, Maryanne—110
Steele, William E.—175, 151
Stelzner, Sherri L.—107, 134, 106
Stephens, Rodney L.—111
Stevens, Larry D.—179, 116
Stewart, Alex J.—113
Stewart, Brenda—144
Stewart, Craig A.—113
Stewart, Jimmy L.—116
Stewart, Larry B.—116
Stewart, Monica J.—107
Stickler, Brent W.—172
Stiern, Janet A.—105, 142
Stiern, Maryanne—134, 104
Stiles, David V.—23, 105, 138, 106
Stinemeyer, Kathy M.—116
Stinemeyer, Christine A.—105, 100
Stinson, Elmer, Jr.—178
Stinson, Patricia E.—104
St. John, Carl W.—111
St. John, Cynthia D.—110, 106
Stockton, Kim M.—111, 151, 178
Stoddard, Steven K.—105, 147
Stokes, Chere A.—116
Stokes, Geraldine L.—105
Stone, Martha A.—116, 140, 27
Stonebraker, Janet H.—105
Stoovelaar, Peter—104
Strait, Clifford C.—151, 178
Strange, Marvin L.—111
Strauss, Joanne R.—134
Strickland, Ceri D.—105, 106
Stringer, Douglas G.—116
Storie—116
Struempf, Gary R.—110
Stutzman, Barbara A.—134, 55, 57, 136
Suell, Ruby L.—129
Suell, Willie D.—111, 129
Sullivan, Anna M. T.—109
Sullivan, Joan K.—105
Sullivan, Pat E.—111
Sumlin, Gary L.—111, 144
Sumlin, Henrietta—116
Summage, Katie M.—111
Summers, Connie C.—110
Sutton, Kathryn J.—110
Sutton, Kenneth G.—116
Sweatt, Jack L.—172, 179, 107
Sweatt, Willie, Jr.—116, 174, 179
Swetala, Allen L.—107
Swinford, Jerry—104

T

Tamblin, Charles A.—111
Tanner, Debra M.—105
Taplin, Janice M.—107, 142
Taplin, Sharon L.—117, 144
Tarr, Ethel M.—111
Tarver, Tommy L.—168, 184, 111
Tatro, Alan S.—117, 112
Tatsuno, George T.—172, 110
Tatum, Gary W.—105
Tatum, Kenneth R.—113
Taylor, Barbara A.—117
Taylor, Beverly J.—117
Taylor, Deborah L.—117, 140, 131, 27
Taylor, Dennis R.—111
Taylor, Diane—111
Taylor, Johnny M.—117
Taylor, Kathleen A.—111
Taylor, Vincent W.—113
Tenney, Michael O.—117
Terrell, Jackie E.—117
Theodore, Merlo H.—117
Thomas, Algia L.—105
Thomas, Frances J.—117
Thomas, Gordon F.—113
Thomas, Henry L.—117
Thomas, Markel M.—111, 151, 176, 177
Thomas, Roy—175, 151
Thomas, Susan J.—111
Thomas, Willie L.—117
Thompson, Julius E.—105
Thompson, Raymond W.—175
Thompson, Robert L.—105
Thompson, Steven A.—179, 117
Thompson, Terry K.—172, 117
Thompson, Terry J.—107
Thornton, Shelley S.—105
Thurber, Carol A.—117, 131
Thurber, Katharine E.—134, 55
Tidwell, Joy N.—111
Tidwell, Tony J.—111
Tiede, Leroy D.—110
Tiede, Myron D.—117
Tijerina, Nadine M.—117
Tillman, Stan E.—117, 134, 126
Timmons, Leo—117
Tipton, Juli—117
Tisdale, Melba J.—111
Tkach, John A.—134, 110
Tobias, Josephine A.—32, 24, 27
Todar, John S.—117
Toliver, Sharon L.—110
Toliver, Tyree D.—117, 144
Tomlin, Claudette E.—137, 144, 55
Tomlin, Reginald C.—105
Tomlin, Stanley A.—117
Toney, Nellie M.—104, 144
Torres, Carlos M.—111
Torres, David W.—117
Torres, Larry—104
Torres, Sonia E.—105
Toy, Chet R.—113, 143
Trapp, Allan R.—110
Traynor, Steven W.—111
Treide, Laura J.—117
Trice, John W.—168
Trice, Mary A.—111
Trout, Meta L.—105, 134, 100, 136
Tsitakis, Sylvia A.—105
Tucker, Daniel L.—110
Tucker, David R.—117
Tucker, Karen L.—111, 134, 57
Tumblin, Mark A.—117, 174, 179
Tumblin, Philip A.—110, 168, 151
Turner, Carol L.—117
Turner, Gail D.—142, 30
Turner, William H.—111
Tustin, Francille J.—109
Tuttle, Susan—109
Tyler, Walter L.—117
Tyra, Floyd T.—111

U

Ulrich, Shanna S.—105
Underwood, Larry G.—105
Unruh, Judy E.—117
Upshaw, James I.—105
Upshaw, Rhonda J.—117
Uribe, Patricia A.—117
Uribe, Tommy R.—117, 176
Usrey, Howard E.—105
Uthenwoldt, Mary K.—117

V

Valderrama, Jose F.—117
Valenzuela, Frank J.—117
Valenzuela, John F.—111
Valley, George A.—111
Vallez, Celia P.—104
Vallez, Ernestina P.—111
Valverde, Raymond—117, 111, 176
Vaneekhout, Linda M.—111, 106, 146
Vaneekhout, Odette Y. R.—135
Vanhorn, Maribeth E.—148, 30, 26
Van Zandt, Barbara E.—137, 55
Van Zandt, Kathleen M.—111, 137, 106
Varley, Debra R.—105, 100
Varner, Sharon K.—117
Varner, Steve L.—149, 176
Vasquez, Leslie J.—137, 142, 55, 30
Vaughn, Robert W.—112, 117
Veach, Danny L.—113
Veach, Rose A.—105
Veach, Ronnie E.—113
Vera, Larry J.—104
Vera, Sandra A.—117
Vercammen, Patty S.—105, 26
Vevea, George M.—111
Villa, Tony—111
Villa, Yvonne M.—26, 110, 143
Villalpando, Maria J.—117
Villanueva, David E.—104
Vincent, Ann C.—117

W

Wachob, Charles T.—101
Wachob, David G.—113
Wachob, Willie C.—117, 174
Wafford, Cynthia D.—111
Wafford, Lester D.—117, 179
Wainscott, Lonnie A.—117
Wakefield, Lee A.—117, 185
Waldram, Deborah J.—117
Walker, Charles W.—117
Walker, Kenneth R.—111
Walker, Penny A.—110
Wall, Janet L.—110
Wallace, Jeff J.—117, 112, 136
Wallace, Marilyn K.—105, 142
Wallace, Robert J.—117
Wallauer, Patricia A.—110
Walsh, Maxine E.—113
Walton, Teresa A.—117
Wandick, Katherine—144
Wandick, Melvin—117
Ward, Beverly D.—55, 129
Ward, Michael E.—117
Ware, Gail M.—117
Ware, Kathy—105
Warne, Elizabeth L.—111
Warner, Vernon D.—105
Wascher, Randall S.—113
Wascher, Priscilla J.—105, 134, 30, 136
Washburn, Shirley A.—111
Washington, Cynthia—117
Waters, Kathy S.—138, 55
Watkins, Kenneth R.—111, 176
Watkins, Richard—172, 105, 177
Watson, Gary T.—184
Watson, Gary W.—168, 105, 182
Wattles, Robert E.—107
Watts, Jacqueline L.—117
Weathers, Brenda J.—111
Weathers, David L.—117
Weaver, Gary S.—105, 168, 151
Webber, Colleen D.—111
Webster, Eric J.—55
Webster, Herman E.—105
Webster, Johnathan—117, 174, 179
Webster, Terry A.—151, 110
Wedegaertner, Lance A.—117, 138
Weeaks, Harold N.—117

Student Index

Wegis, Antone H. III—110, 106
Weidenbach, Charmen L.—55
Weigel, Gilbert J.—111
Weigel, Teresa A.—117
Weimer, Carleen K.—105
Weimer, Donald R.—110
Weisel, Jim H.—104
Weitzel, W. Christopher—117
Weldon, William E.—117, 112
Wells, Charles R.—111
Wells, Jeanetta—115
Wells, Larry L.—111
Welty, Richard H.—117, 186
Wentworth, Mark A.—105
Wessel, Debbie D —111
Westerfield Fraser A.—107
Weston, Licia M.—105, 142, 100
Whalen, Tim H.—105, 142, 100, 151
Wheeler, Barbara J.—111
Wheeler, Sheryl L.—117
Whelden, Dan R.—107
Whisler, John H.—111
Whitacre, Amanda K.—110
White, Kennon H.—172, 110
White, Martha L.—117
White, Sharon D.—117
White, Sherri A.—105
Whitfield, Vickie L.—117
Whitley, John W.—105
Whitley, Milton—175, 151
Whitley, Patricia E.—105
Whitley, Theodore—111
Whitlock, Richard A.—55
Whittaker, Greg—104
Wiens, Gerald D.—55
Wiggington, Janet V.—105, 142, 100, 27
Wilcox, Bill R.—117
Wilcox, Lewis V —104, 151
Wiley, Adrian D.—105, 144
Wiley, Delbert E.—105
Wilkins, Aljerry—111
Willett, Barbara J.—117
Williams, Alvin E.—105
Williams, Barbara J.—111
Williams, Charlotte—111
Williams, Donnie R.—117
Williams, Doris L.—105
Williams, Jack—105, 175, 151
Williams, Jan L.—111, 144
Williams, Joe A.—105, 126
Williams, Kathleen M.—109, 106, 140
Williams, Keith A.—105
Williams, Marcia L.—135
Williams, Nelson—117
Williams, Patricia D.—117
Williams, Richard A.—113
Williams, Richard L.—105, 168
Williams, Sharlotte A.—117
Williams, Stanley P.—144, 151
Williamson, Cynthia J.—111
Williamson, John S.—107
Williamson, Joyce F.—111
Williford, Bill D.—168, 149, 151
Willoughby, David P.—117
Wilson, Alan W.—111
Wilson, Carolyn J.—104
Wilson, Debara L.—117
Wilson, Frank A.—105
Wilson, John K.—138, 151, 24
Wilson, Larry D.—111
Wilson, Sharon D.—104, 142
Wiltse, Christina J.—105
Winegar, Laura L.—117
Wingate, Karen J.—117, 131
Wise, Curtis, Jr.—117, 185
Witham, Kathleen—142, 55
Witmer, Mike A.—147, 55
Witmer, Vicki L.—117, 131
Witt, Mary E.—111
Wittman, Mari L.—110
Wofford, Shirley A.—110
Wofford, Stevie—117
Wolf, John S —110, 168
Wong, Byron G.—175, 117, 143
Wong, Jones—101, 143
Wong, Patricia E.—105, 148, 142, 100, 143, 140
Wong, Tina Y.—134, 111, 143
Wood, Donald M.—126
Wood, Reggie D.—117, 128
Woods, Alan D.—117
Woods, Prentiss B.—117, 168, 176, 177
Woods, Tay—117
Wooldridge, Joan A.—148, 55, 30, 24
Woollomes, Cynthia A.—117
Worley, Sharon L.—110
Wrather, Linda B.—105
Wright, Devora A.—104
Wright, Fred G.—105
Wright, Kathy M.—110, 117
Wright, Kim—105
Wright, Louis D.—117, 174
Wright, Nona L.—117
Wright, Nova L.—117
Wyatt, George T.—105, 168

Y

Yacopetti, Dennis J.—111
Yarbor, Linda K.—115
Yaussy, Jane C —117
Yniguez, Rosario E.—110, 145
Yoon, Marcia C.—111, 106, 143
York, Mike S.—172, 110
Young, James L.—117
Young, Lucia R.—148, 23, 136, 57
Young, Sarah E.—104, 135
Young, Victor—105
Yourek, Bob A.—117
Ytreeide, Chyrese A.—117

Z

Zanoto, Bob P.—105
Zapp, John W.—105
Zaragosa, Amelia—110
Zaragoza, Reyes J.—111
Zemny, Susan M.—117
Zeni, Laurie A.—110
Zerbe, Rich A.—117
Zimmerman, Lisa E.—117, 112
Zwartendyk, Kathryn—134

Index

COMMISSIONS
- Cultural Activities 26
- Elections 28
- Finance 29
- Foreign Exchange 30
- Organizations 26
- Publicity 27
- SRA 27
- Welfare and Safety 28

DANCES
- Casual Dances 46-47
- Christmas Formal 44
- Typical Coed Dance 45

DEDICATION 10

FOREIGN EXCHANGE STUDENTS 31

MEMORIAM 8-9

PERSONNEL
- Board of Trustees 196-197
- Cafeteria Workers 222
- Counselors 202-203
- Custodians 222
- Deans 201
- Librarians 220
- Maintenance 223
- Nurses 220
- Principals 198-199
- Secretaries 218-221
- Teachers 204-215
- Transportation 223

PTA 217

QUEENS
- Block B 42
- Carnival 42
- Circle B 42
- FFA 133
- Miss BHS 40-41
- Typical Coed 42

STUDENT GOVERNMENT
- Executive Board 22-23
- Freshman Council 106
- Junior Council 101
- Senior Council 55
- Sophomore Council 106
- Student Body Officers 24-25

SPIRIT LEADERS
- Apprentice 34
- Varsity Song 32
- Varsity Yell 33

ATHLETICS
- Baseball 184-185
- Basketball 178-179
- Cross Country 175
- Drillers 168-169
- Golf 193
- Field 191
- Sandabs 172
- Swimming 188-189
- Tennis 186
- Track 190
- Wrestling 176

CLUBS
- Advanced Girls' Glee 159
- Aquanettes 154
- Art Club 140
- Band 162-163
- Biology Club 129
- Block B 151
- Blue and White 122
- Boys' Chorus 158
- Boys' Service 147
- Carver Club 144
- Chamber Singers 159
- Chess Club 130
- Circle B 151
- Concert Choir 160-161
- CSF 136
- Drillerettes 150
- FBLA 135
- FFA 132-133
- FHA 131
- Focus Club 129
- French Club 134
- FTA 134
- Hostess Club 146
- Ikon 123
- IRC 142
- Key Club 149
- Los Amigos 145
- Madrigals 161
- Modern Dance 152-153
- NFL 138-139
- Opus I 130
- Oracle 120-121
- Orchestra 156-157
- Oriental Students Club 143
- Photography 124-125
- Quill and Scroll 123
- Science Club 128
- Student Architectural Association 141
- Teen Teachers 155
- Thespians 137
- Valkyries 148
- Visual Service 126

Acknowledgements

Mr. Robert Ozias
Lederer, Street, and Zeus Company

Mr. Robert Thain
California Art and Engraving

S. K. Smith Company

Mr. and Mrs. Paul Meyers

Mr. Al Dennis and Photography Classes

Mr. George Reineking

Mrs. Jean Stutzman

Blue and White Staff

Mr. Ray Geers

FBLA—Mrs. Carole Moore

Mrs. W. Herndon

Gary McMurtry

Richard Cotton
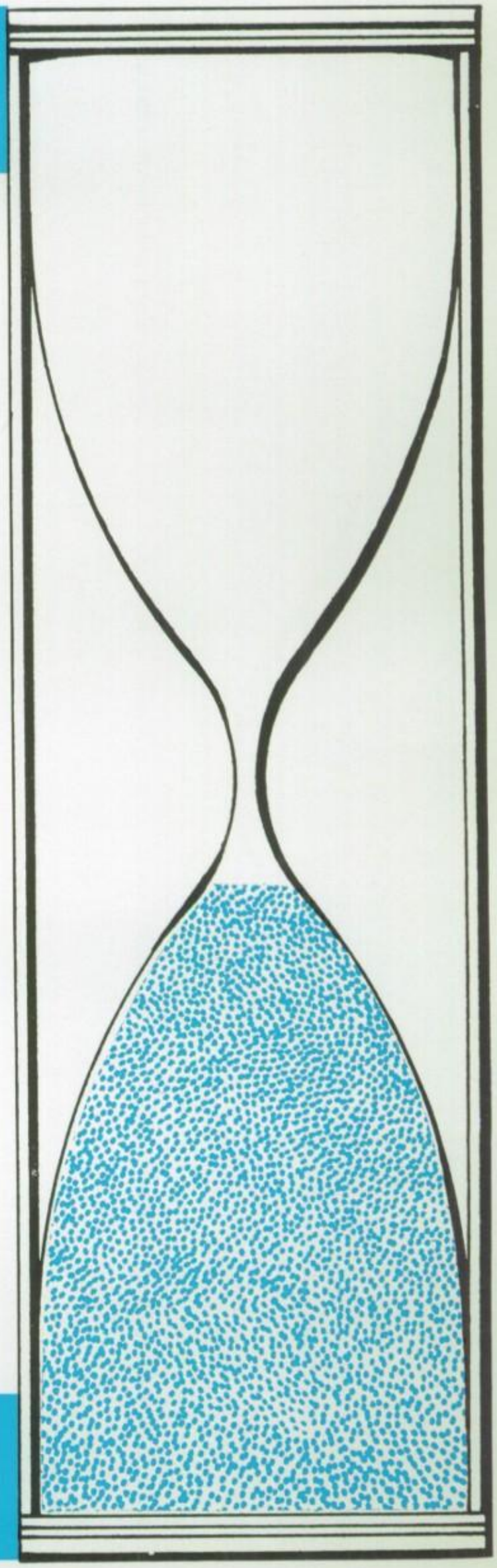
Brookes Biggar